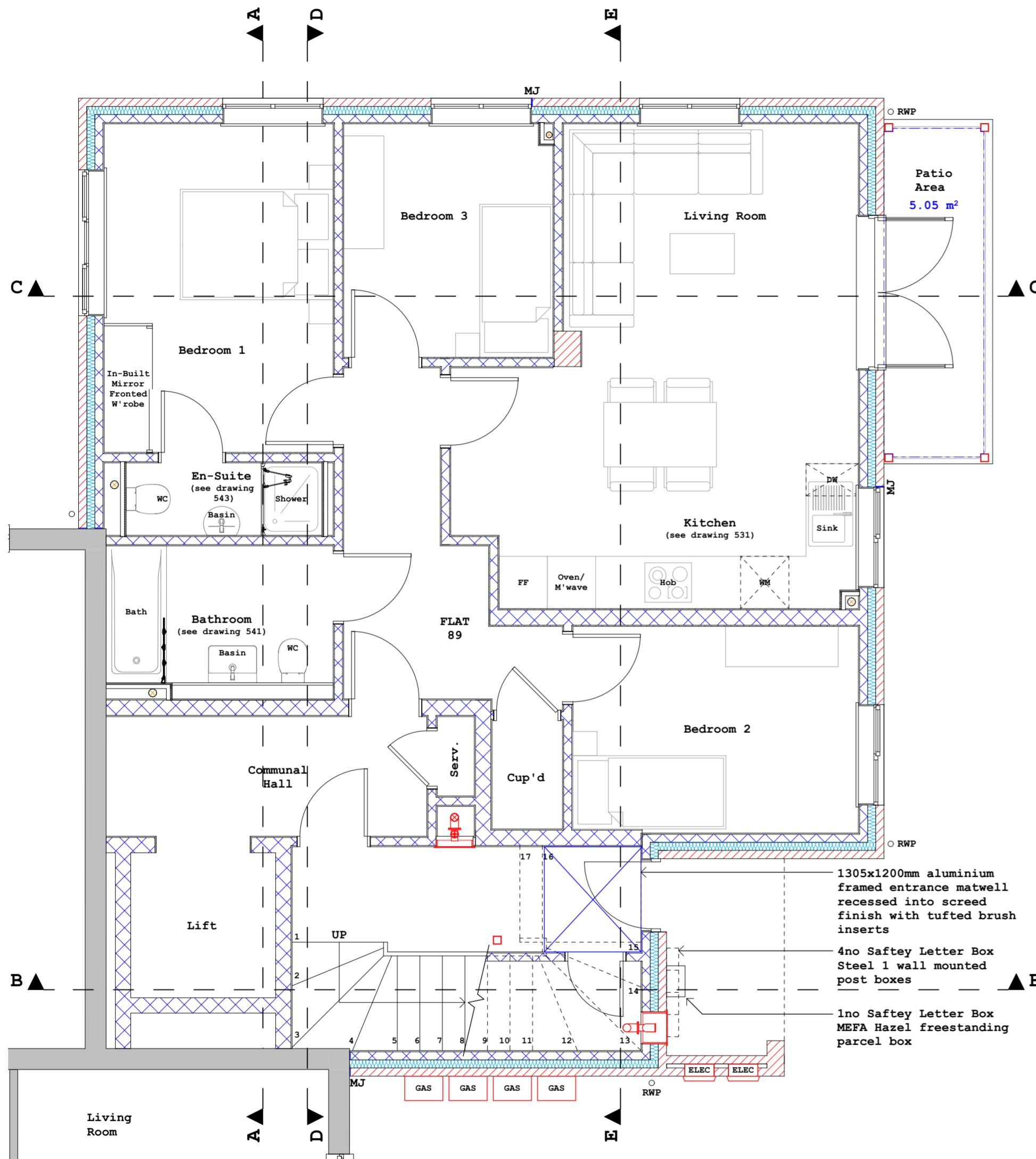
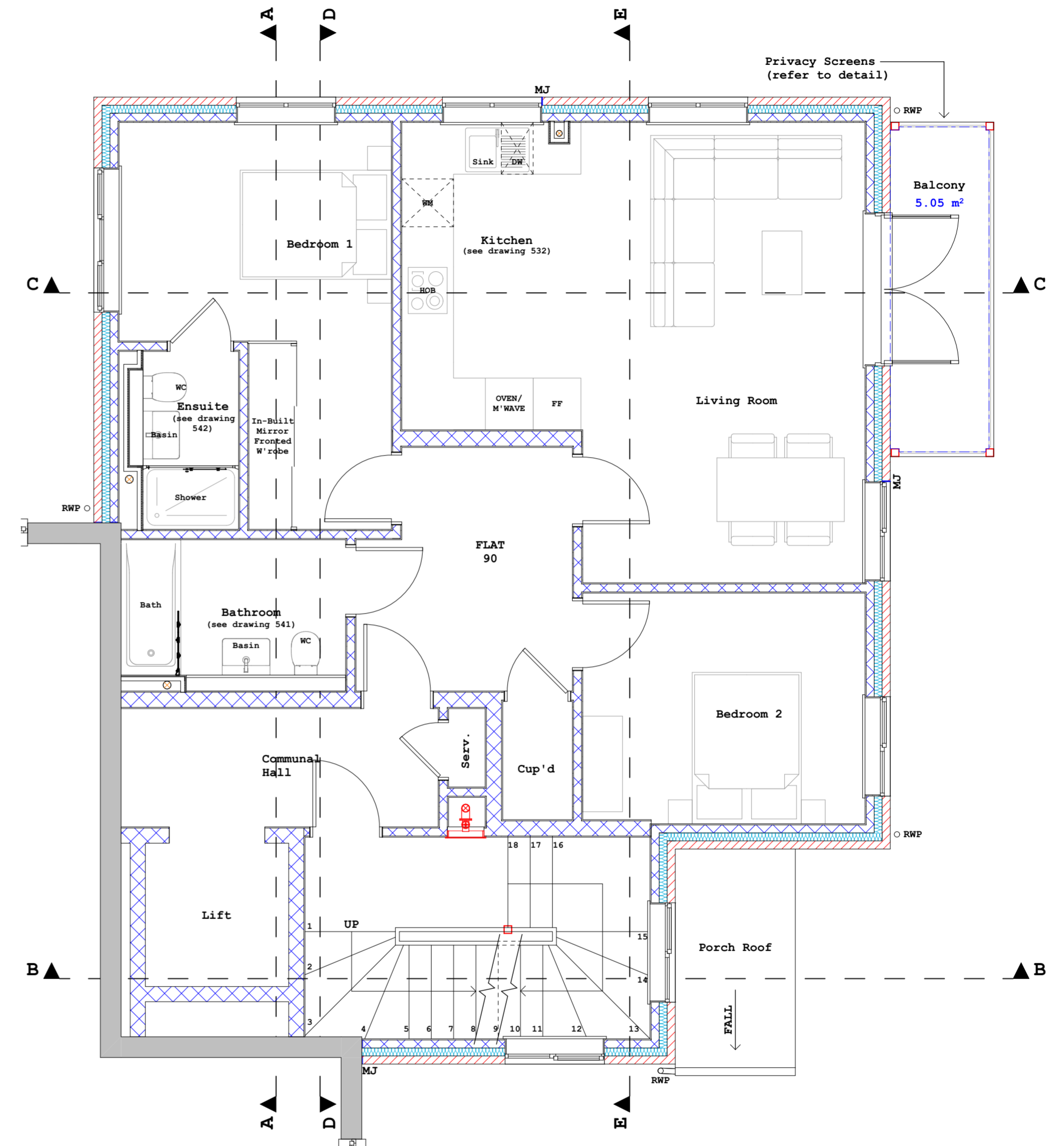

Figure dimension to be taken in preference to scale  
 Dimensions to be checked on site prior to commencement of work.  
 If any doubts on interpretation of plans PLEASE CONTACT  
 GEOFFREY SLOAN ASSOCIATES IMMEDIATELY.  
 All works to comply with current Building Regulations



**GROUND FLOOR GENERAL ARRANGEMENT**  
 (For Setting Out dimensions, refer to DWG 222)



**FIRST FLOOR GENERAL ARRANGEMENT**  
 (For Setting Out dimensions, refer to DWG 223)

- 1305x1200mm aluminium framed entrance matwell recessed into screed finish with tufted brush inserts
- 4no Saftey Letter Box Steel 1 wall mounted post boxes
- 1no Saftey Letter Box MEFA Hazel freestanding parcel box

Revisions	F 04-11-2020 - Amended for bathroom/kitchens and built in wardrobes G 12-11-2020 - TENDER ISSUE
Job	<b>CC319</b> Construction 4no Flats - Charter Court, Linden Grove, New Malden, Surrey, KT3 3BL

Scale	1:50 @ A2
Drawn by	CG
Checked by	AMS
Client	Charter Court (New Malden) Ltd.

<b>GEOFFREY SLOAN ASSOCIATES</b> BUILDING SURVEYORS & BUILDING ENGINEERS UNIT 7, OCKLEY COURT, COLES LANE, OCKLEY, SURREY, RH5 5LS	
Drawing Title	<b>Ground &amp; First Floor GA Plan</b>

Drawing No	<b>CC319/211/G</b>
DATE	<b>18-06-18</b>

TEL	01306 711058
FAX	01306 713417