

Project: 40 Chepstow Road, Notting Hill  
 Project reference: CHE  
 Project number: 289  
 Drawing title: Location Plan  
 Drawing number: A-289-CHE-000  
 Scale: 1:1250@A1 / 1:2500@A3  
 Date: November 2020  
 Status: Planning  
 Drawn: MD  
 Checked: SA  
 Revision: P

Revision #	Date	Amendment
P1	17.12.20	Client Review
P2	12.01.21	Planning Issue

General Notes:

- All dimensions to be checked on site prior to construction or fabrication. Any discrepancies should be reported to the architect.
- Where structural elements are shown this is for illustrative purposes only. All structural design to be carried out by suitably qualified structural engineer.
- All drawings are indicative of architects visual requirements and show design intent only. All work is subject to change upon detail design.
- All dimensions in mm unless otherwise specified. IF IN DOUBT ASK.
- All work to conform to current building regulations and all current construction legislation, if divergences from statutory requirements are shown on the drawings these should be reported to the architect immediately.
- All drawings are to be read in conjunction with specifications and drawings of all other consultants.
- This drawing has been produced using survey information supplied by others, the accuracy of which dust can not guarantee. All dimensions are to be checked and confirmed onsite by the contractor prior to construction.

Key:

— Site Boundary

Serial number: 198032  
 © Crown copyright and database right 2020  
 Ordnance Survey licence 100048957  
 Reproduction in whole or in part is prohibited  
 without the prior permission of Ordnance Survey



01 LOCATION PLAN  
 000 A1/A3 @ 1:1250/ 1:2500



02 SITE PLAN  
 000 A1/A3 @ 1:200/ 1:400

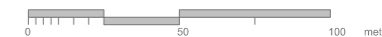
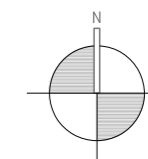

Project: 40 Chepstow Road, Notting Hill  
 Project reference: CHE  
 Project number: 289  
 Drawing title: Existing & Proposed LG Floor Plan  
 Drawing number: A-282-CHE-010  
 Scale: 1:50@A1 / 1:100@A3  
 Date: October 2020  
 Status: Planning  
 Drawn: MD  
 Checked: SA  
 Revision: P  
  
 Revision # Date Amendment  
 P1 17.12.20 Client Review  
 P2 12.01.21 Planning Issue

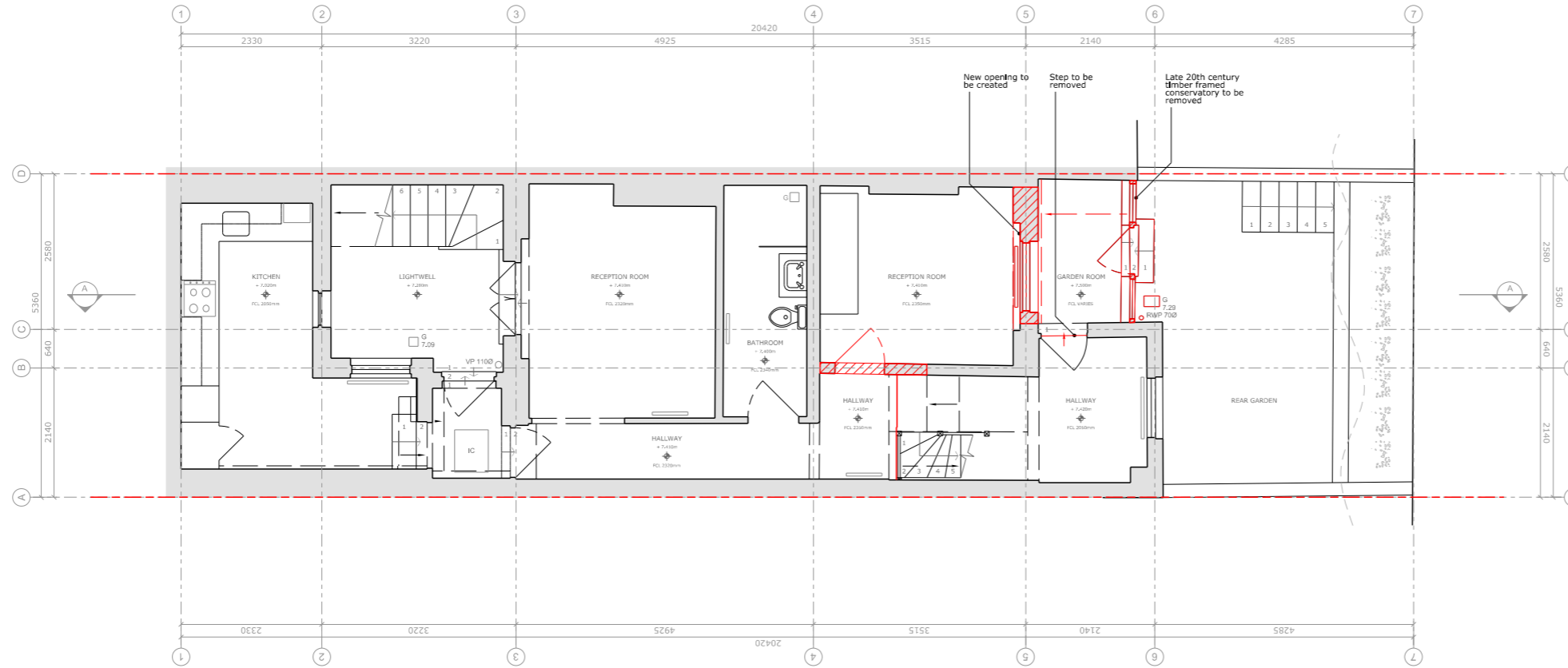

01 EXISTING LOWER GROUND FLOOR  
 1:50/1:100 A1/A3

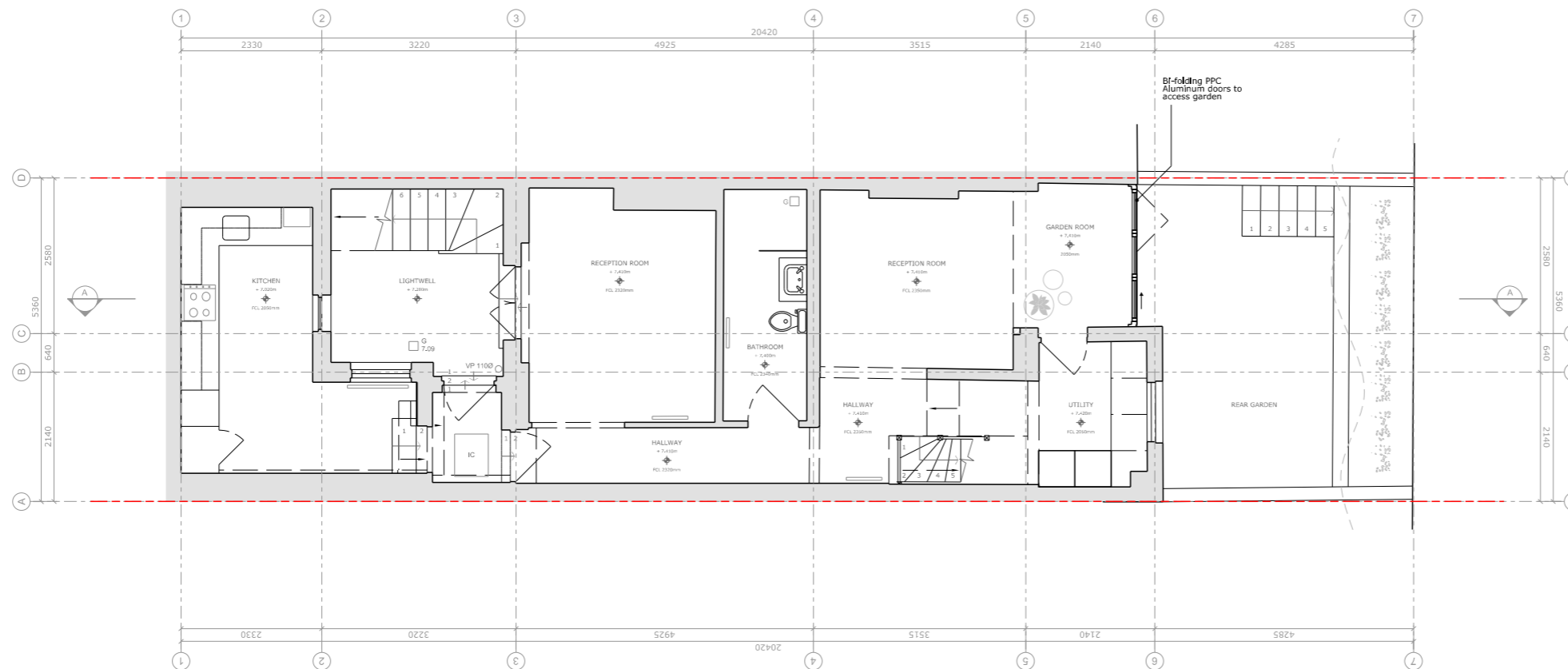

02 PROPOSED LOWER GROUND FLOOR  
 1:50/1:100 A1/A3

- General Notes:
- All dimensions to be checked on site prior to construction or fabrication. Any discrepancies should be reported to the architect.
  - Where structural elements are shown this is for illustrative purposes only. All structural design to be carried out by suitably qualified structural engineer.
  - All drawings are indicative of architect's visual requirements and show design intent only. All work is subject to change upon detail design.
  - All dimensions in mm unless otherwise specified. IF IN DOUBT ASK.
  - All work to conform to current building regulations and all current construction legislation. If divergences from statutory requirements are shown on the drawings these should be reported to the architect immediately.
  - All drawings are to be read in conjunction with specifications and drawings of all other consultants.
  - This drawing has been produced using survey information supplied by others, the accuracy of which dust can not guarantee. All dimensions are to be checked and confirmed onsite by the contractor prior to construction.

Key:

Party Wall/Boundary  
 Element to be Removed

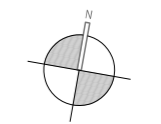

Project: 40 Chepstow Road, Notting Hill  
 Project reference: CHE  
 Project number: 289  
 Drawing title: Existing & Proposed G Floor Plan  
 Drawing number: A-282-CHE-011  
 Scale: 1:50@A1 / 1:100@A3  
 Date: October 2020  
 Status: Planning  
 Drawn: MD  
 Checked: SA  
 Revision: P

Revision #	Date	Amendment
P1	17.12.20	Client Review
P2	12.01.21	Planning Issue

General Notes:

- All dimensions to be checked on site prior to construction or fabrication. Any discrepancies should be reported to the architect.
- Where structural elements are shown this is for illustrative purposes only. All structural design to be carried out by suitably qualified structural engineer.
- All drawings are indicative of architect's visual requirements and show design intent only. All work is subject to change upon detail design.
- All dimensions in mm unless otherwise specified. IF IN DOUBT ASK.
- All work to conform to current building regulations and all current construction legislation, if divergences from statutory requirements are shown on the drawings these should be reported to the architect immediately.
- All drawings are to be read in conjunction with specifications and drawings of all other consultants.
- This drawing has been produced using survey information supplied by others, the accuracy of which dust can not guarantee. All dimensions are to be checked and confirmed onsite by the contractor prior to construction.

Key:

- Party Wall/Boundary
- Element to be Removed

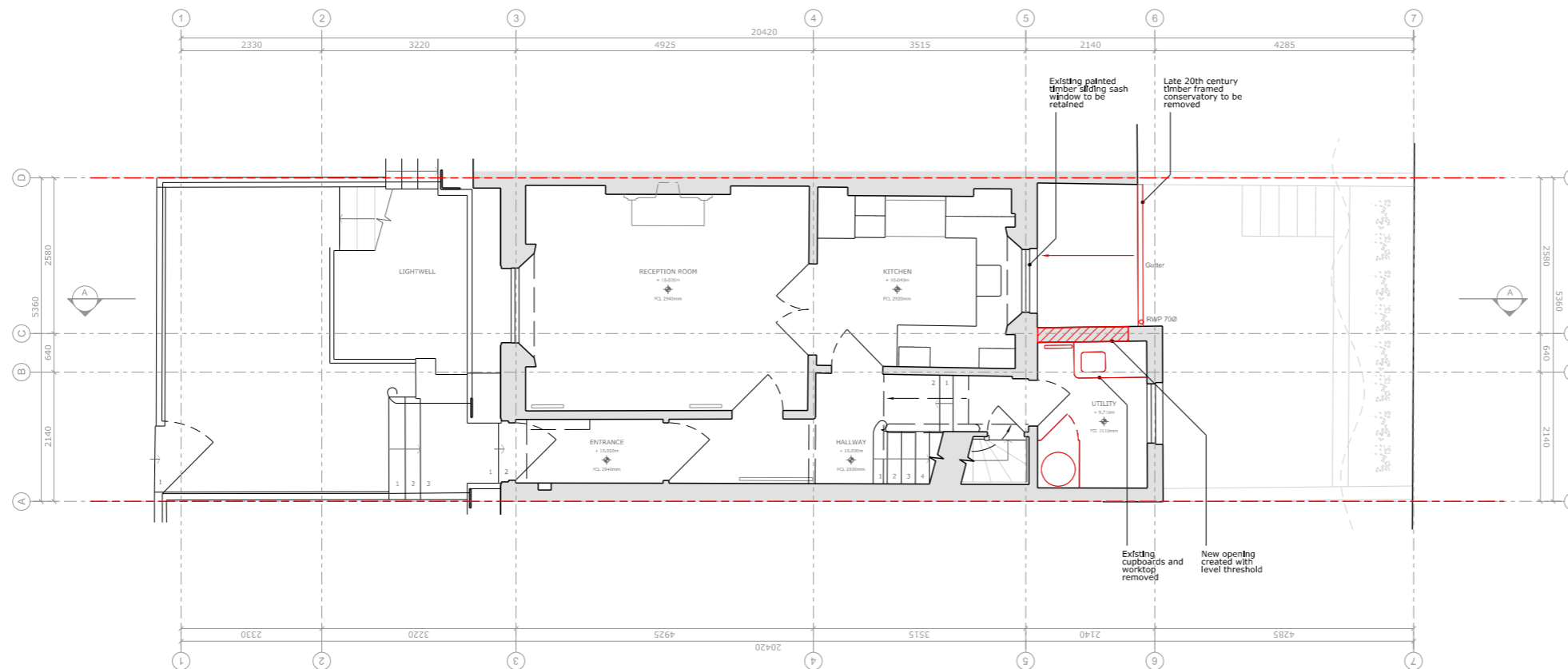

01 EXISTING GROUND FLOOR  
 1:50/1:100 A1/A3

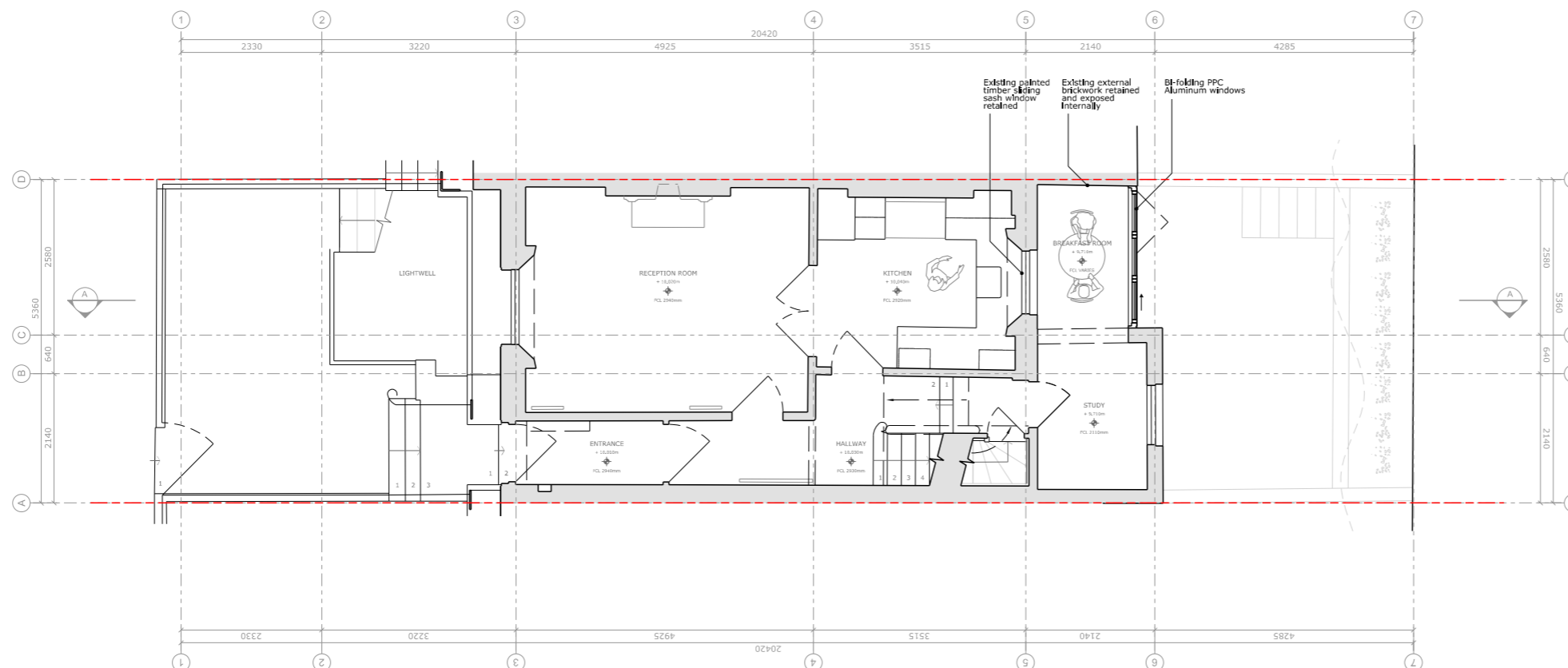

02 PROPOSED GROUND FLOOR  
 1:50/1:100 A1/A3

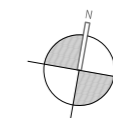

Project: 40 Chepstow Road, Notting Hill  
 Project reference: CHE  
 Project number: 289  
 Drawing title: Existing & Proposed F Floor Plan  
 Drawing number: A-282-CHE-012  
 Scale: 1:50@A1 / 1:100@A3  
 Date: October 2020  
 Status: Planning  
 Drawn: MD  
 Checked: SA  
 Revision: P

Revision #	Date	Amendment
P1	17.12.20	Client Review
P2	12.01.21	Planning Issue

- General Notes:
- All dimensions to be checked on site prior to construction or fabrication. Any discrepancies should be reported to the architect.
  - Where structural elements are shown this is for illustrative purposes only. All structural design to be carried out by suitably qualified structural engineer.
  - All drawings are indicative of architects visual requirements and show design intent only. All work is subject to change upon detail design.
  - All dimensions in mm unless otherwise specified. IF IN DOUBT ASK.
  - All work to conform to current building regulations and all current construction legislation, if divergences from statutory requirements are shown on the drawings these should be reported to the architect immediately.
  - All drawings are to be read in conjunction with specifications and drawings of all other consultants.
  - This drawing has been produced using survey information supplied by others, the accuracy of which dust can not guarantee. All dimensions are to be checked and confirmed onsite by the contractor prior to construction.

Key:

- - - Party Wall/Boundary
- ▨ Element to be Removed

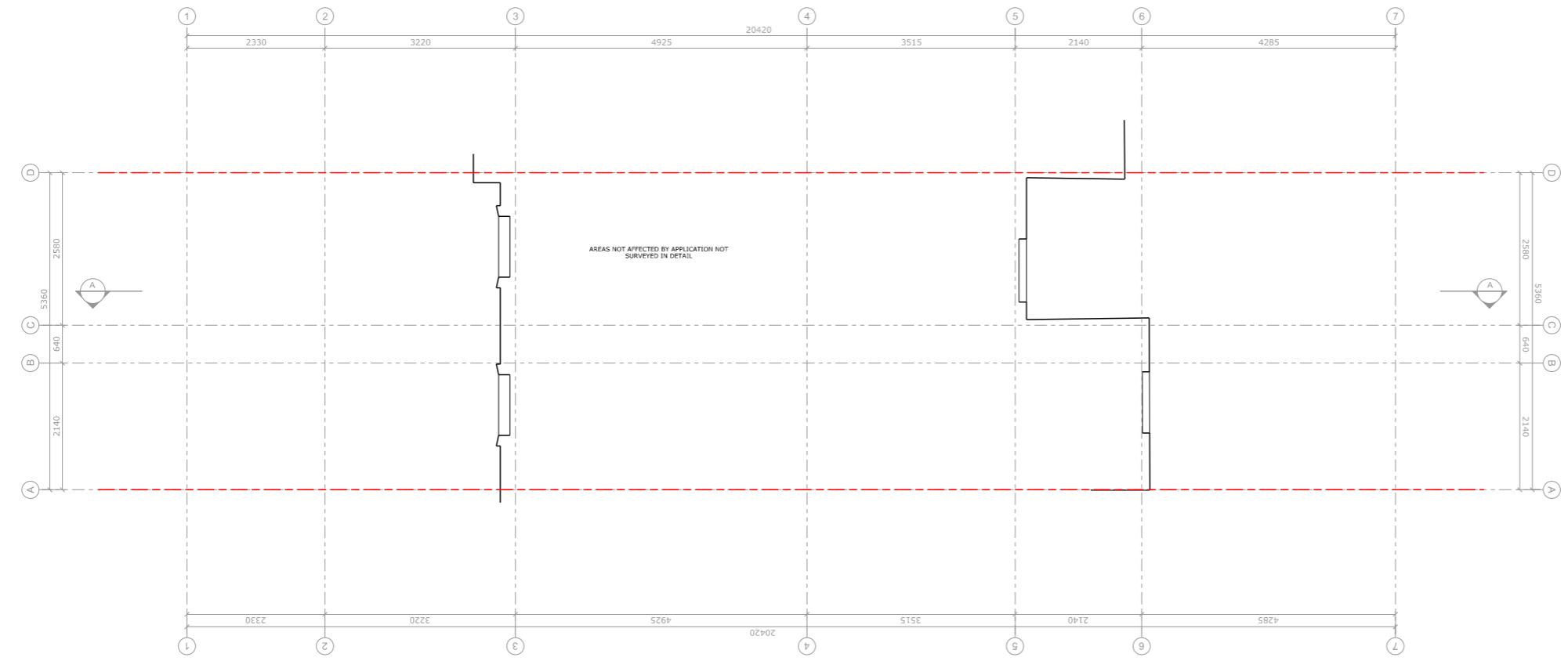

01 EXISTING FIRST FLOOR  
 1:50/1:100 A1/A3

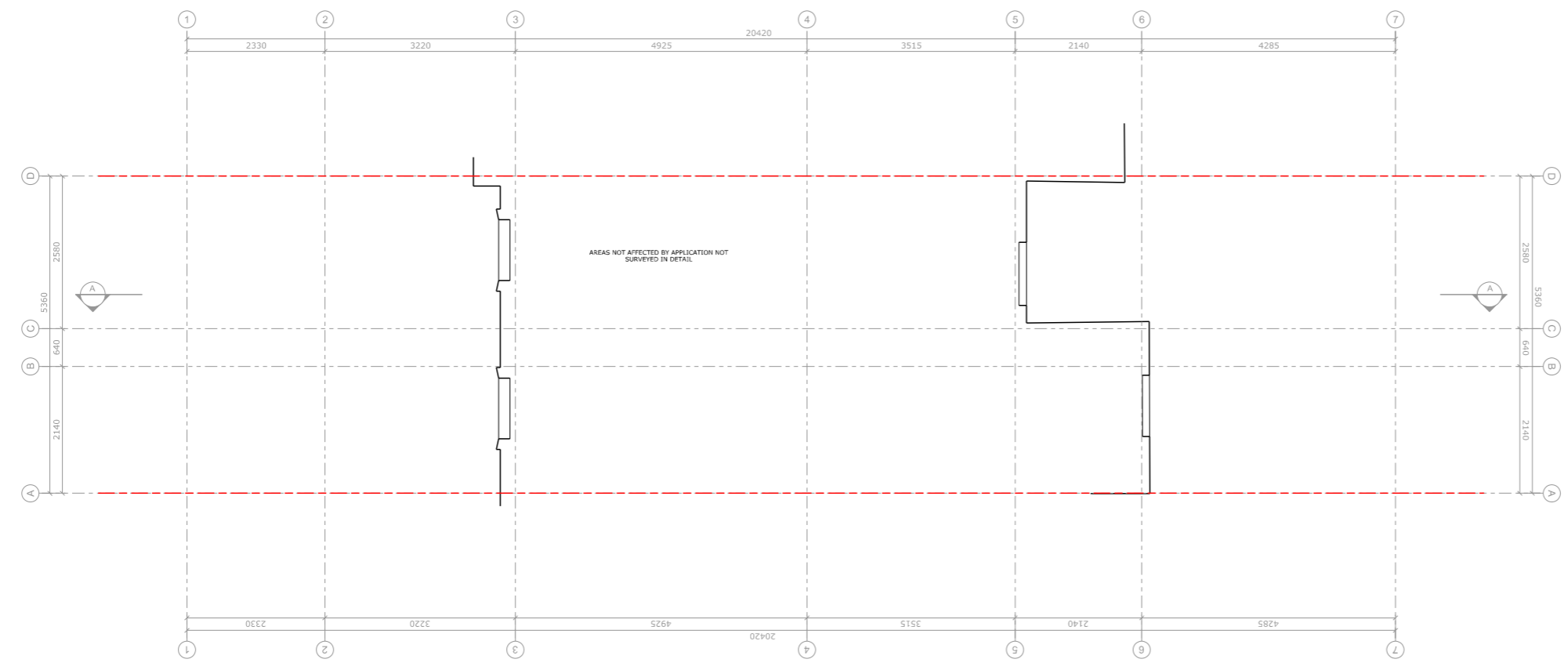

02 PROPOSED FIRST FLOOR  
 1:50/1:100 A1/A3

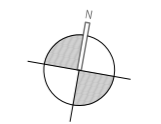

Project: 40 Chepstow Road, Notting Hill  
 Project reference: CHE  
 Project number: 289  
 Drawing title: Existing & Proposed S Floor Plan  
 Drawing number: A-282-CHE-013  
 Scale: 1:50@A1 / 1:100@A3  
 Date: October 2020  
 Status: Planning  
 Drawn: MD  
 Checked: SA  
 Revision: P

Revision #	Date	Amendment
P1	17.12.20	Client Review
P2	12.01.21	Planning Issue

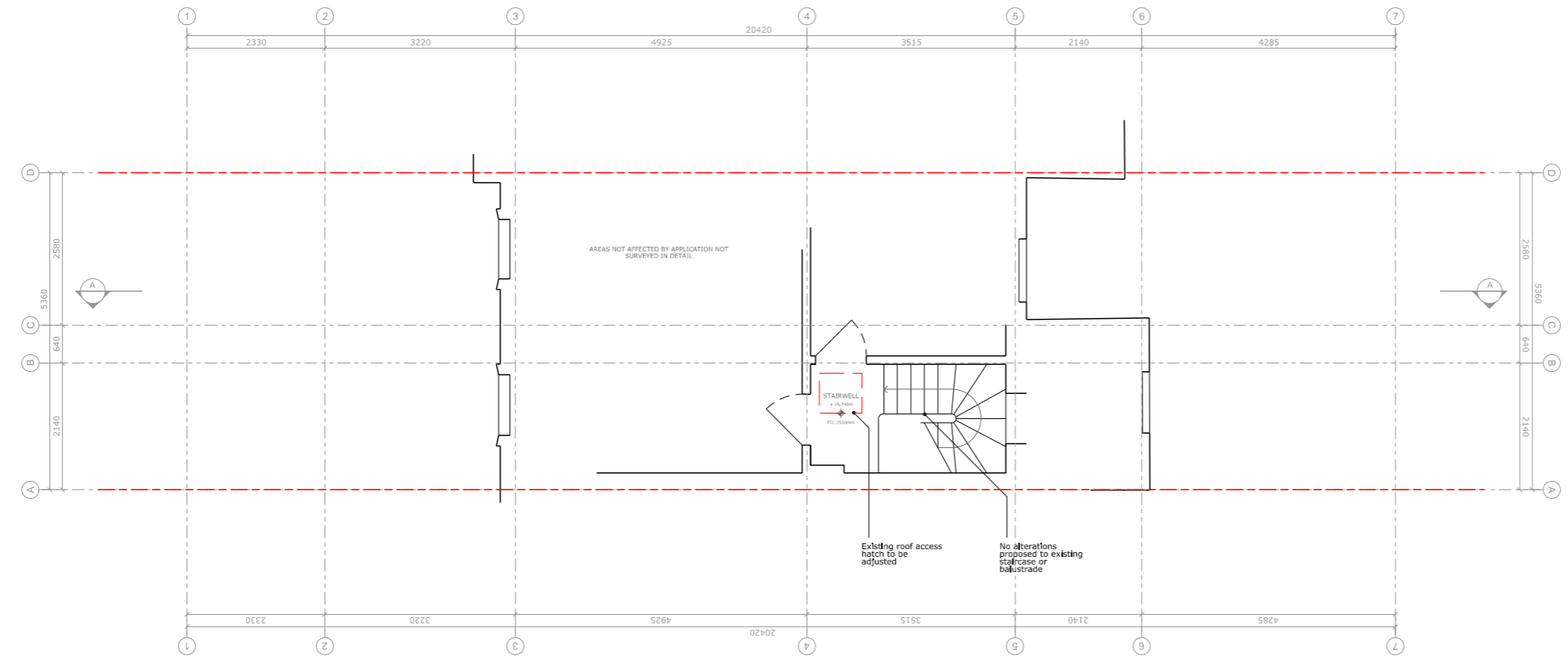

01 EXISTING SECOND FLOOR  
 1:50/1:100 A1/A3

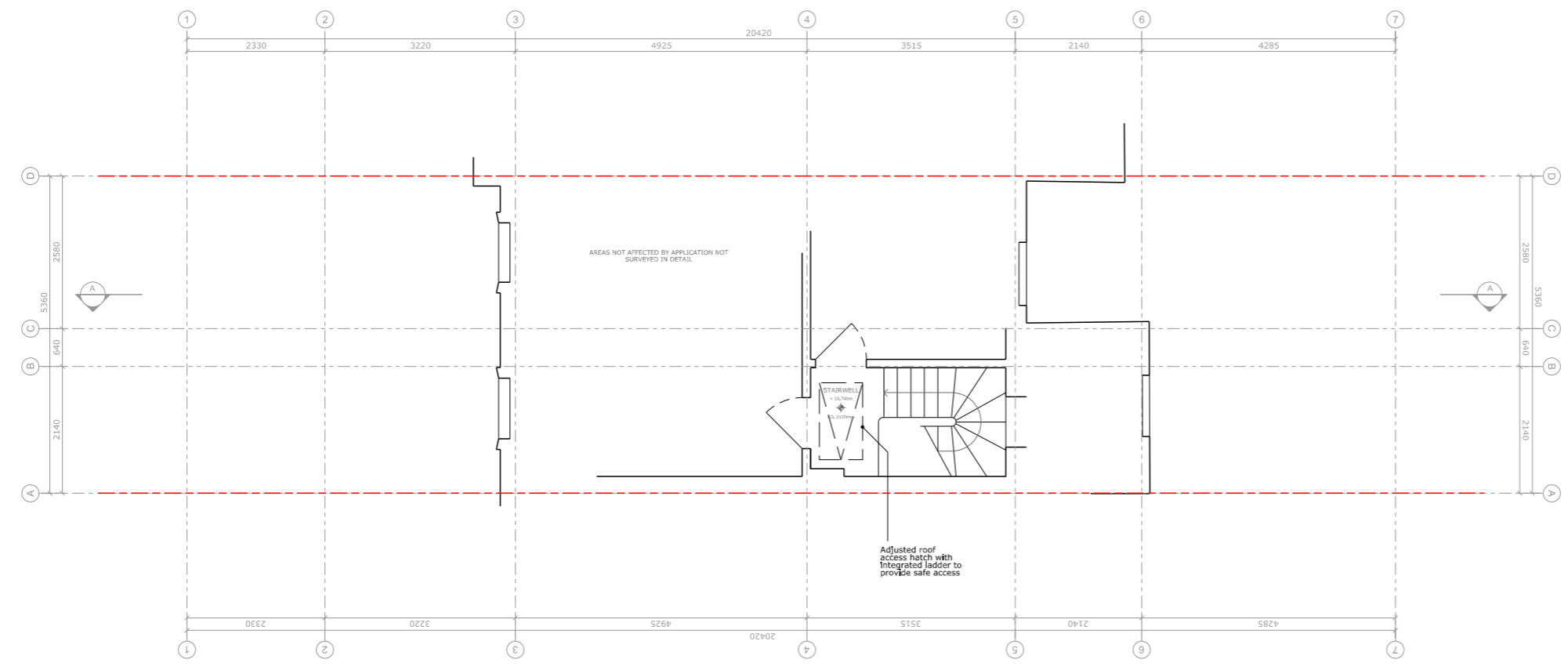

02 PROPOSED SECOND FLOOR  
 1:50/1:100 A1/A3

- General Notes:
- All dimensions to be checked on site prior to construction or fabrication. Any discrepancies should be reported to the architect.
  - Where structural elements are shown this is for illustrative purposes only. All structural design to be carried out by suitably qualified structural engineer.
  - All drawings are indicative of architects visual requirements and show design intent only. All work is subject to change upon detail design.
  - All dimensions in mm unless otherwise specified. IF IN DOUBT ASK.
  - All work to conform to current building regulations and all current construction legislation, if divergences from statutory requirements are shown on the drawings these should be reported to the architect immediately.
  - All drawings are to be read in conjunction with specifications and drawings of all other consultants.
  - This drawing has been produced using survey information supplied by others, the accuracy of which dust can not guarantee. All dimensions are to be checked and confirmed onsite by the contractor prior to construction.

Key:

- Party Wall/Boundary
- ▨ Element to be Removed

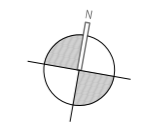

Project: 40 Chepstow Road, Notting Hill  
 Project reference: CHE  
 Project number: 289  
 Drawing title: Existing & Proposed Roof Plan  
 Drawing number: A-282-CHE-014  
 Scale: 1:50@A1 / 1:100@A3  
 Date: October 2020  
 Status: Planning  
 Drawn: MD  
 Checked: SA  
 Revision: P

Revision #	Date	Amendment
P1	17.12.20	Client Review
P2	12.01.21	Planning Issue

- General Notes:
- All dimensions to be checked on site prior to construction or fabrication. Any discrepancies should be reported to the architect.
  - Where structural elements are shown this is for illustrative purposes only. All structural design to be carried out by suitably qualified structural engineer.
  - All drawings are indicative of architects visual requirements and show design intent only. All work is subject to change upon detail design.
  - All dimensions in mm unless otherwise specified. IF IN DOUBT ASK.
  - All work to conform to current building regulations and all current construction legislation, if divergences from statutory requirements are shown on the drawings these should be reported to the architect immediately.
  - All drawings are to be read in conjunction with specifications and drawings of all other consultants.
  - This drawing has been produced using survey information supplied by others, the accuracy of which dust can not guarantee. All dimensions are to be checked and confirmed onsite by the contractor prior to construction.

Key:  
 - - - Party Wall/Boundary  
 Element to be Removed

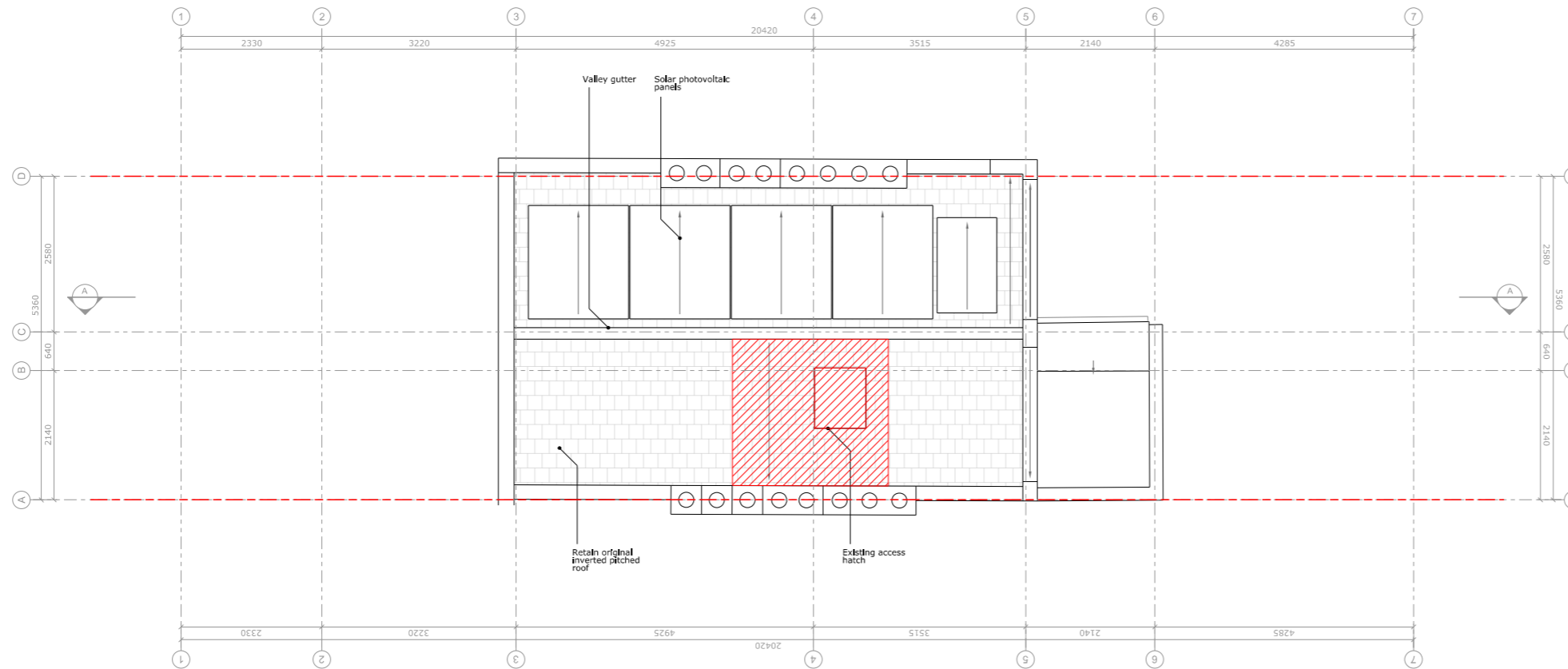

01 EXISTING ROOF PLAN  
 1:50/1:100 A1/A3

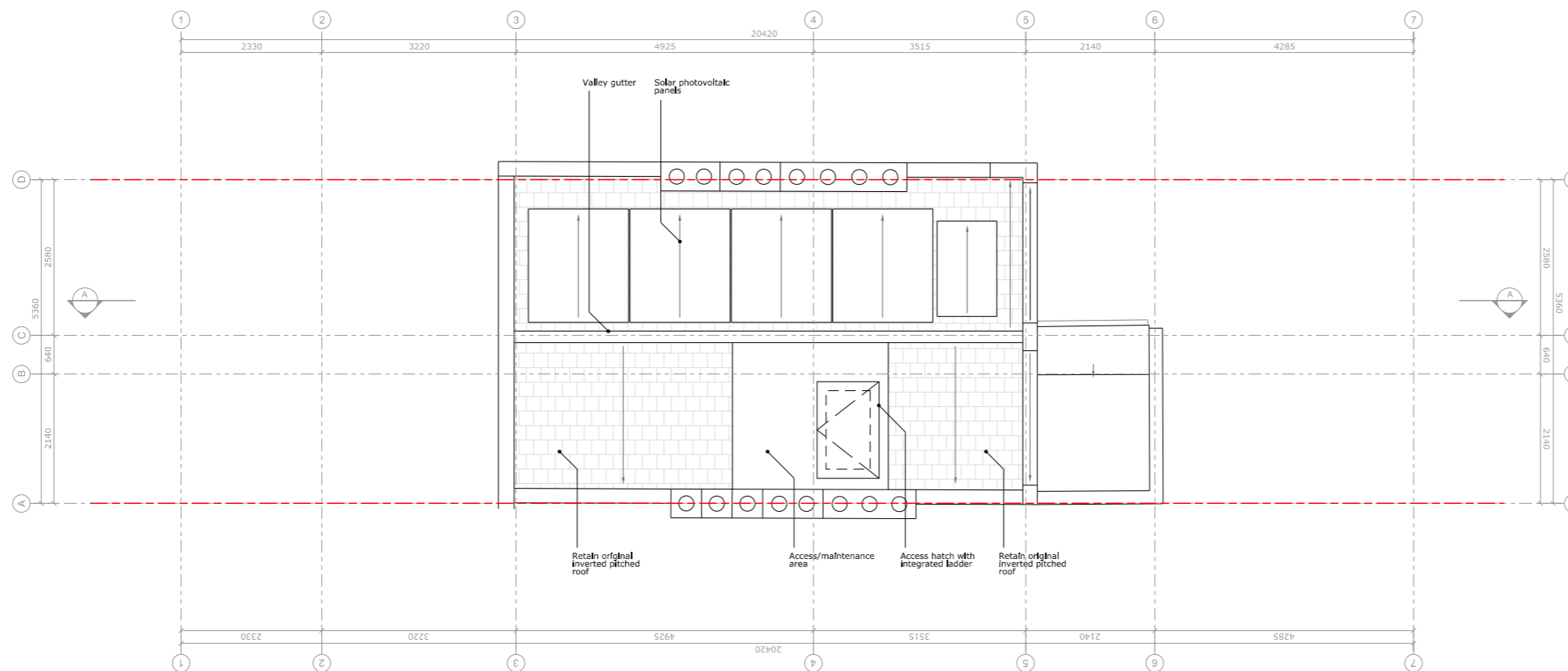

02 PROPOSED ROOF PLAN  
 1:50/1:100 A1/A3

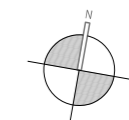

Project: 40 Chepstow Road, Notting Hill  
 Project reference: CHE  
 Project number: 289  
 Drawing title: Existing & Proposed Front Elevation  
 Drawing number: A-282-CHE-020  
 Scale: 1:50@A1 / 1:100@A3  
 Date: October 2020  
 Status: Planning  
 Drawn: MD  
 Checked: SA  
 Revision: P

Revision #	Date	Amendment
P1	17.12.20	Client Review
P2	12.01.21	Planning Issue

- General Notes:
- All dimensions to be checked on site prior to construction or fabrication. Any discrepancies should be reported to the architect.
  - Where structural elements are shown this is for illustrative purposes only. All structural design to be carried out by suitably qualified structural engineer.
  - All drawings are indicative of architects visual requirements and show design intent only. All work is subject to change upon detail design.
  - All dimensions in mm unless otherwise specified. IF IN DOUBT ASK.
  - All work to conform to current building regulations and all current construction legislation, if divergences from statutory requirements are shown on the drawings these should be reported to the architect immediately.
  - All drawings are to be read in conjunction with specifications and drawings of all other consultants.
  - This drawing has been produced using survey information supplied by others, the accuracy of which dust can not guarantee. All dimensions are to be checked and confirmed onsite by the contractor prior to construction.

Key:

--- Party Wall/Boundary  
 Element to be Removed



01 EXISTING FRONT ELEVATION  
 1:50/1:100 A1/A3



02 PROPOSED FRONT ELEVATION  
 1:50/1:100 A1/A3

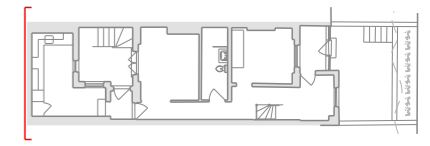

Project: 40 Chepstow Road, Notting Hill  
 Project reference: CHE  
 Project number: 289  
 Drawing title: Existing & Proposed Rear Elevation  
 Drawing number: A-282-CHE-021  
 Scale: 1:50@A1 / 1:100@A3  
 Date: October 2020  
 Status: Planning  
 Drawn: MD  
 Checked: SA  
 Revision: P

Revision #	Date	Amendment
P1	17.12.20	Client Review
P2	12.01.21	Planning Issue

- General Notes:
- All dimensions to be checked on site prior to construction or fabrication. Any discrepancies should be reported to the architect.
  - Where structural elements are shown this is for illustrative purposes only. All structural design to be carried out by suitably qualified structural engineer.
  - All drawings are indicative of architect's visual requirements and show design intent only. All work is subject to change upon detail design.
  - All dimensions in mm unless otherwise specified. IF IN DOUBT ASK.
  - All work to conform to current building regulations and all current construction legislation, if divergences from statutory requirements are shown on the drawings these should be reported to the architect immediately.
  - All drawings are to be read in conjunction with specifications and drawings of all other consultants.
  - This drawing has been produced using survey information supplied by others, the accuracy of which dust can not guarantee. All dimensions are to be checked and confirmed on site by the contractor prior to construction.

Key:  
 Party Wall/Boundary  
 Element to be Removed

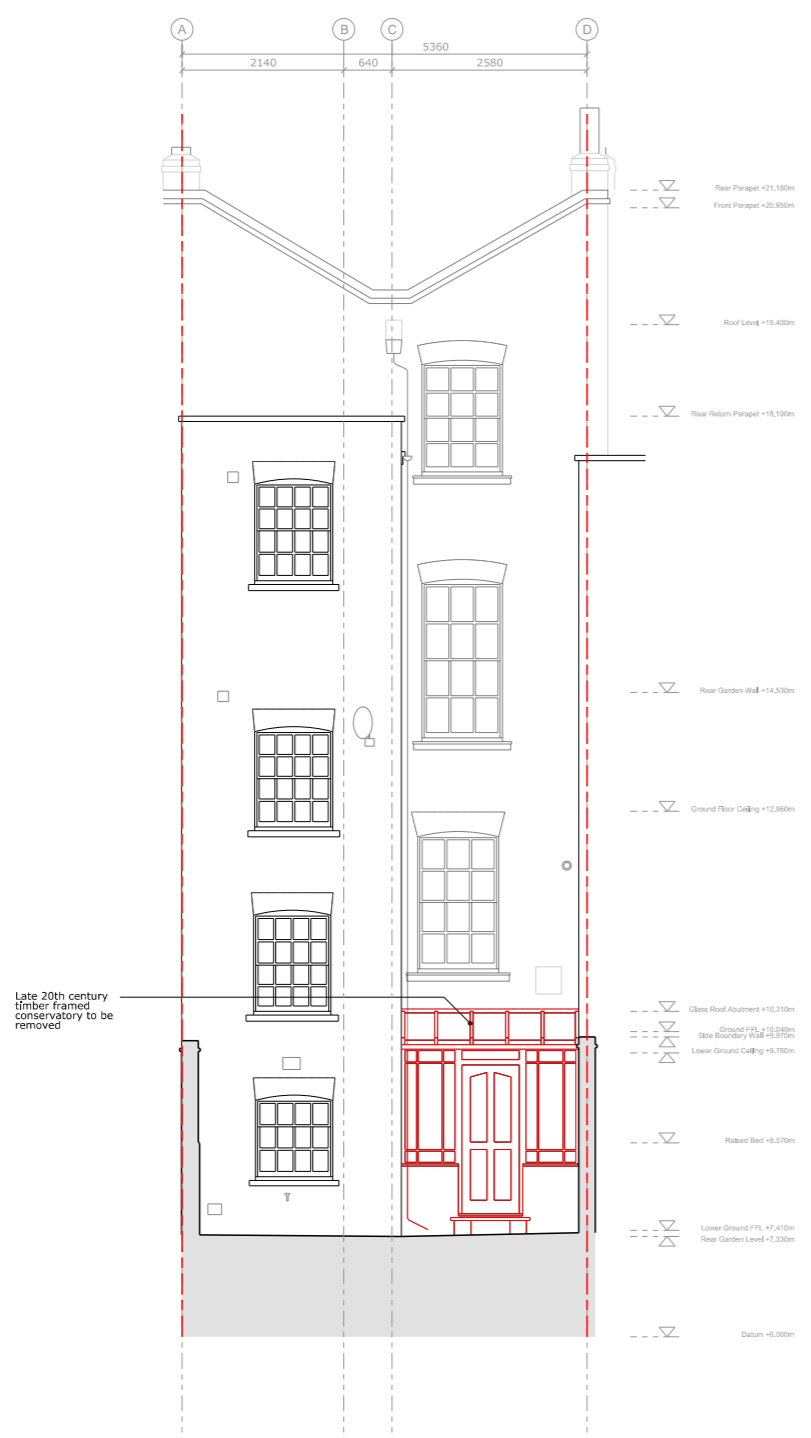

01 EXISTING REAR ELEVATION  
 1:50/1:100 A1/A3

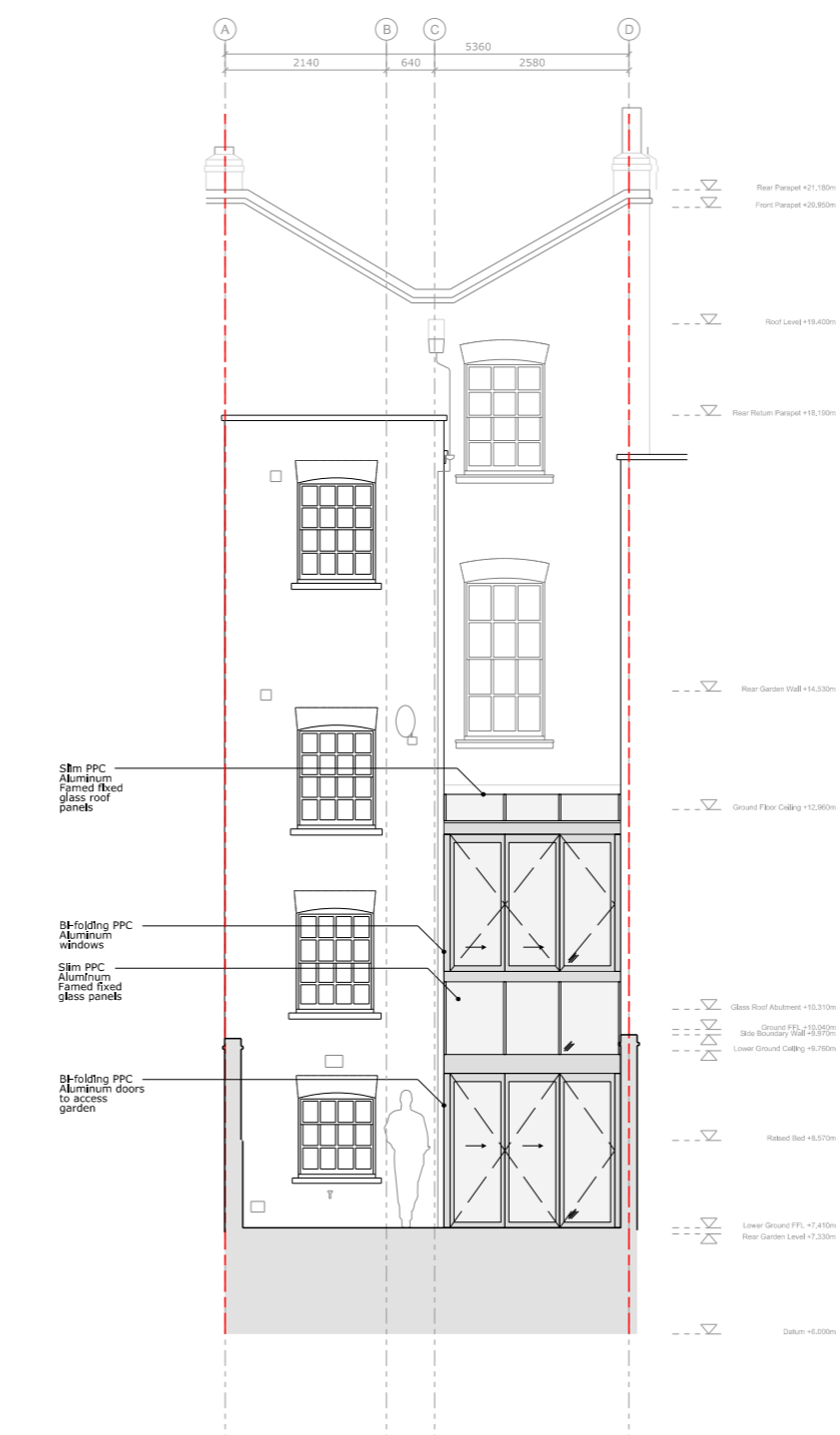

02 PROPOSED REAR ELEVATION  
 1:50/1:100 A1/A3

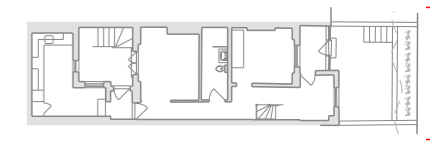



Project: 40 Chepstow Road, Notting Hill  
 Project reference: CHE  
 Project number: 289  
 Drawing title: Existing Section AA  
 Drawing number: A-282-CHE-030  
 Scale: 1:50@A1 / 1:100@A3  
 Date: October 2020  
 Status: Planning  
 Drawn: MD  
 Checked: SA  
 Revision: P

Revision #	Date	Amendment
P1	17.12.20	Client Review
P2	12.01.21	Planning Issue

- General Notes:
- All dimensions to be checked on site prior to construction or fabrication. Any discrepancies should be reported to the architect.
  - Where structural elements are shown this is for illustrative purposes only. All structural design to be carried out by suitably qualified structural engineer.
  - All drawings are indicative of architects visual requirements and show design intent only. All work is subject to change upon detail design.
  - All dimensions in mm unless otherwise specified. IF IN DOUBT ASK.
  - All work to conform to current building regulations and all current construction legislation, if divergences from statutory requirements are shown on the drawings these should be reported to the architect immediately.
  - All drawings are to be read in conjunction with specifications and drawings of all other consultants.
  - This drawing has been produced using survey information supplied by others, the accuracy of which dust can not guarantee. All dimensions are to be checked and confirmed onsite by the contractor prior to construction.

Key:

- Party Wall/Boundary
- Element to be Removed

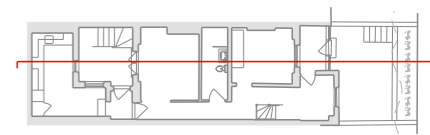
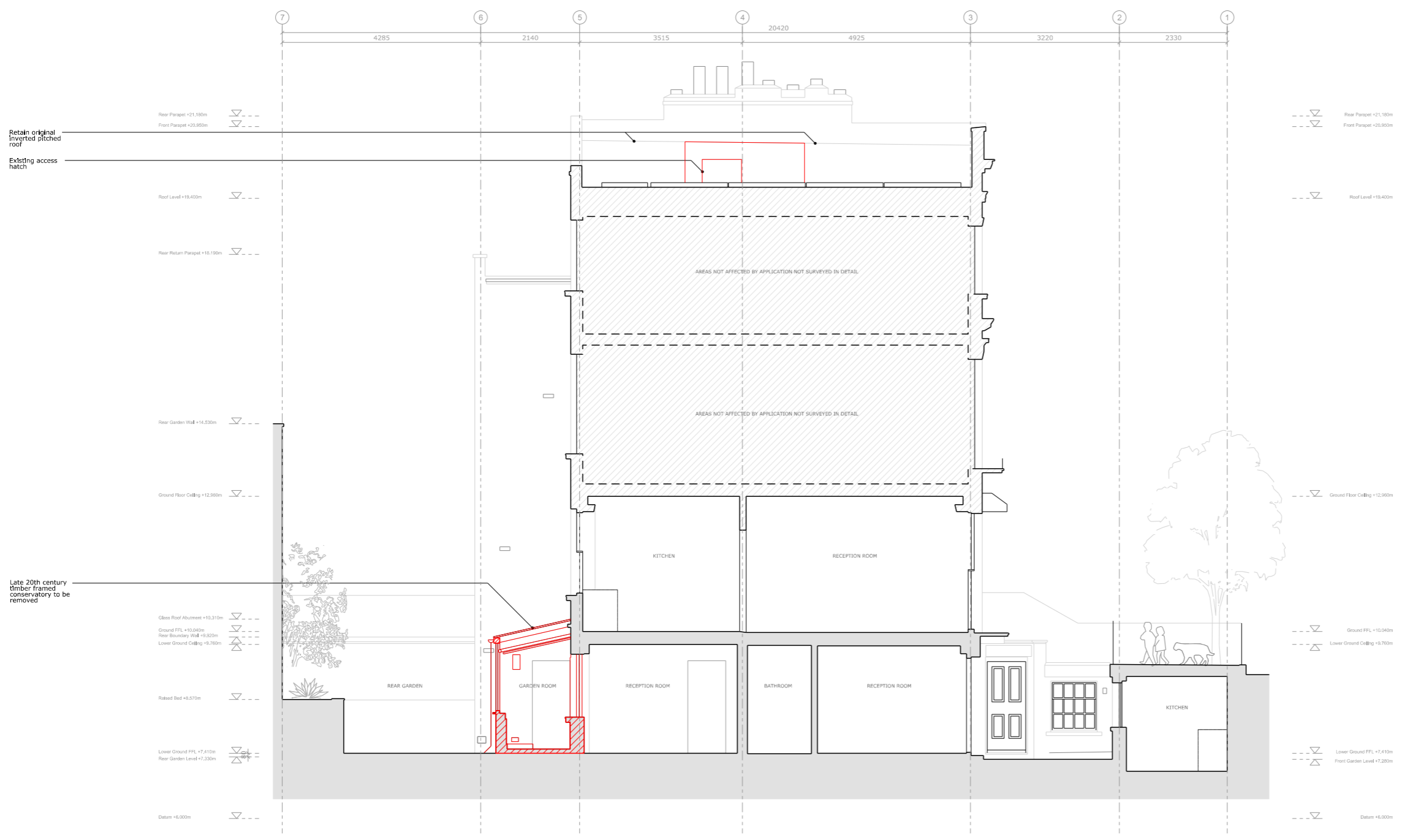

01 EXISTING SECTION AA  
 1:50/1:100 A1/A3



Project: 40 Chepstow Road, Notting Hill  
 Project reference: CHE  
 Project number: 289  
 Drawing title: Proposed Section AA  
 Drawing number: A-282-CHE-031  
 Scale: 1:50@A1 / 1:100@A3  
 Date: October 2020  
 Status: Planning  
 Drawn: MD  
 Checked: SA  
 Revision: P

Revision #	Date	Amendment
P1	17.12.20	Client Review
P2	12.01.21	Planning Issue

General Notes:

- All dimensions to be checked on site prior to construction or fabrication. Any discrepancies should be reported to the architect.
- Where structural elements are shown this is for illustrative purposes only. All structural design to be carried out by suitably qualified structural engineer.
- All drawings are indicative of architects visual requirements and show design intent only. All work is subject to change upon detail design.
- All dimensions in mm unless otherwise specified. IF IN DOUBT ASK.
- All work to conform to current building regulations and all current construction legislation, if divergences from statutory requirements are shown on the drawings these should be reported to the architect immediately.
- All drawings are to be read in conjunction with specifications and drawings of all other consultants.
- This drawing has been produced using survey information supplied by others, the accuracy of which dust can not guarantee. All dimensions are to be checked and confirmed onsite by the contractor prior to construction.

Key:

- Party Wall/Boundary
- ▨ Element to be Removed

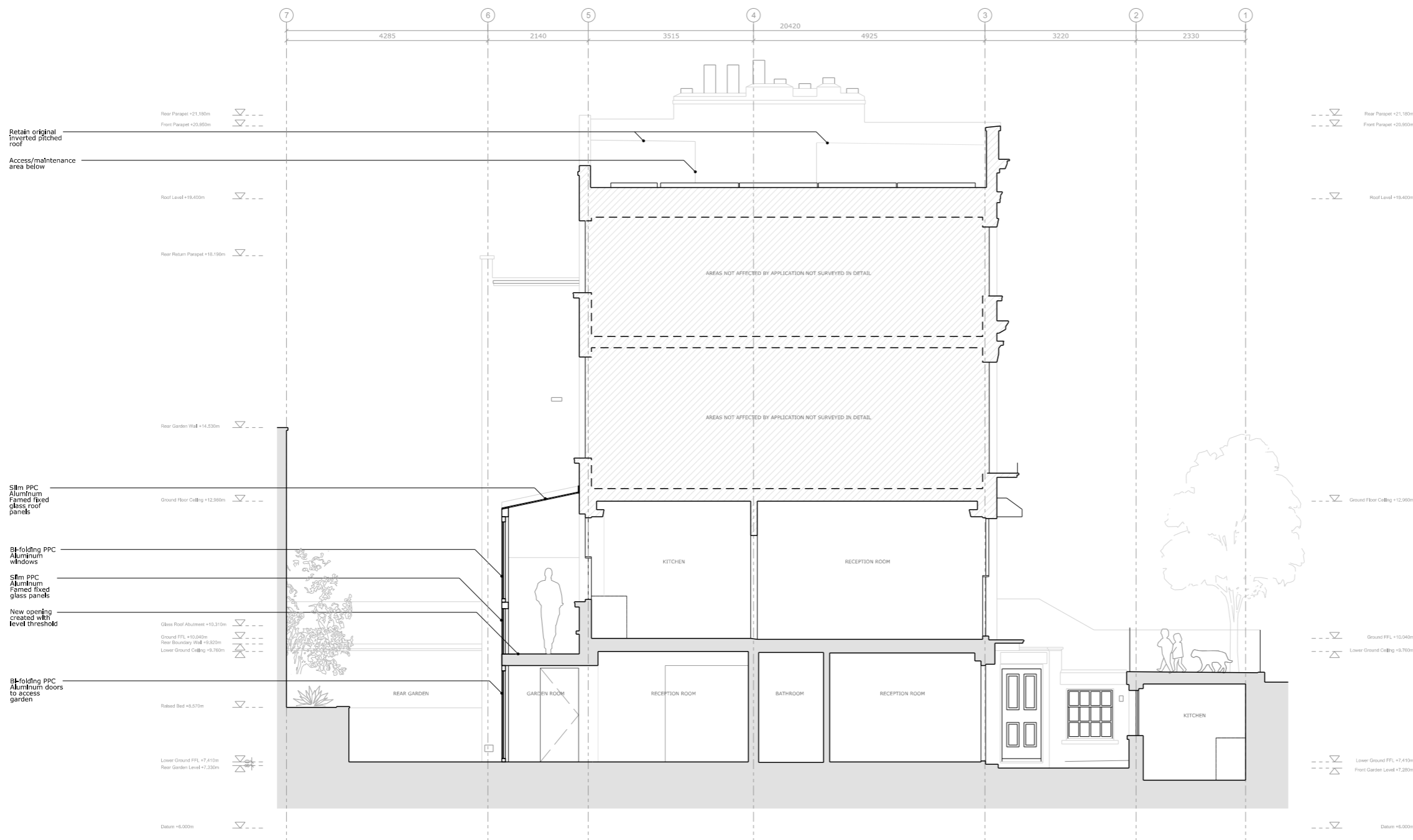

01 PROPOSED SECTION AA  
 1:50/1:100 A1/A3

