

1 Proposed Block Plan
1 : 500

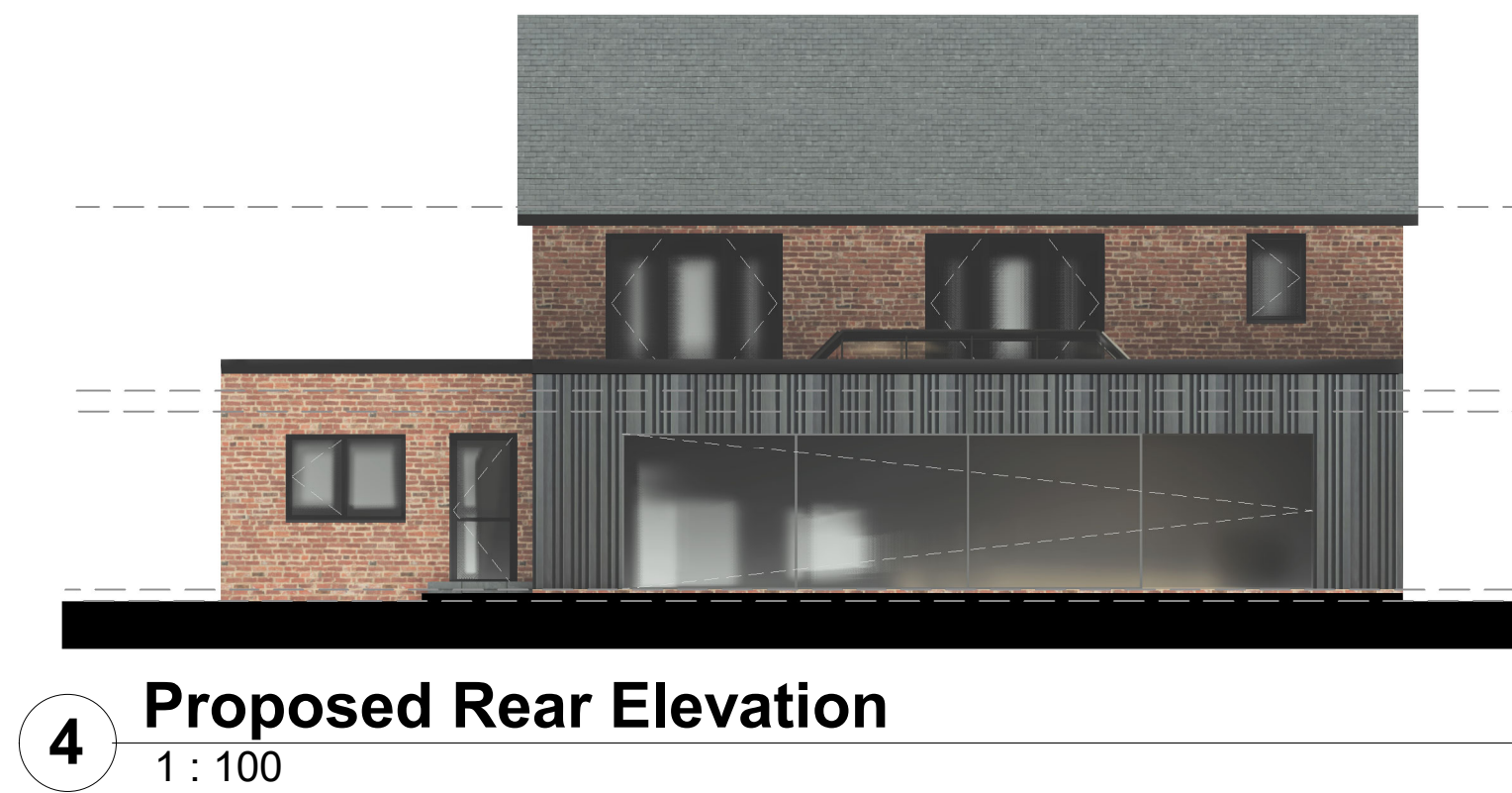

2 Proposed Front Elevation
1 : 100



4 Proposed Rear Elevation
1 : 100



3 Proposed Left Side Elevation
1 : 100



5 Proposed Right Side Elevation
1 : 100

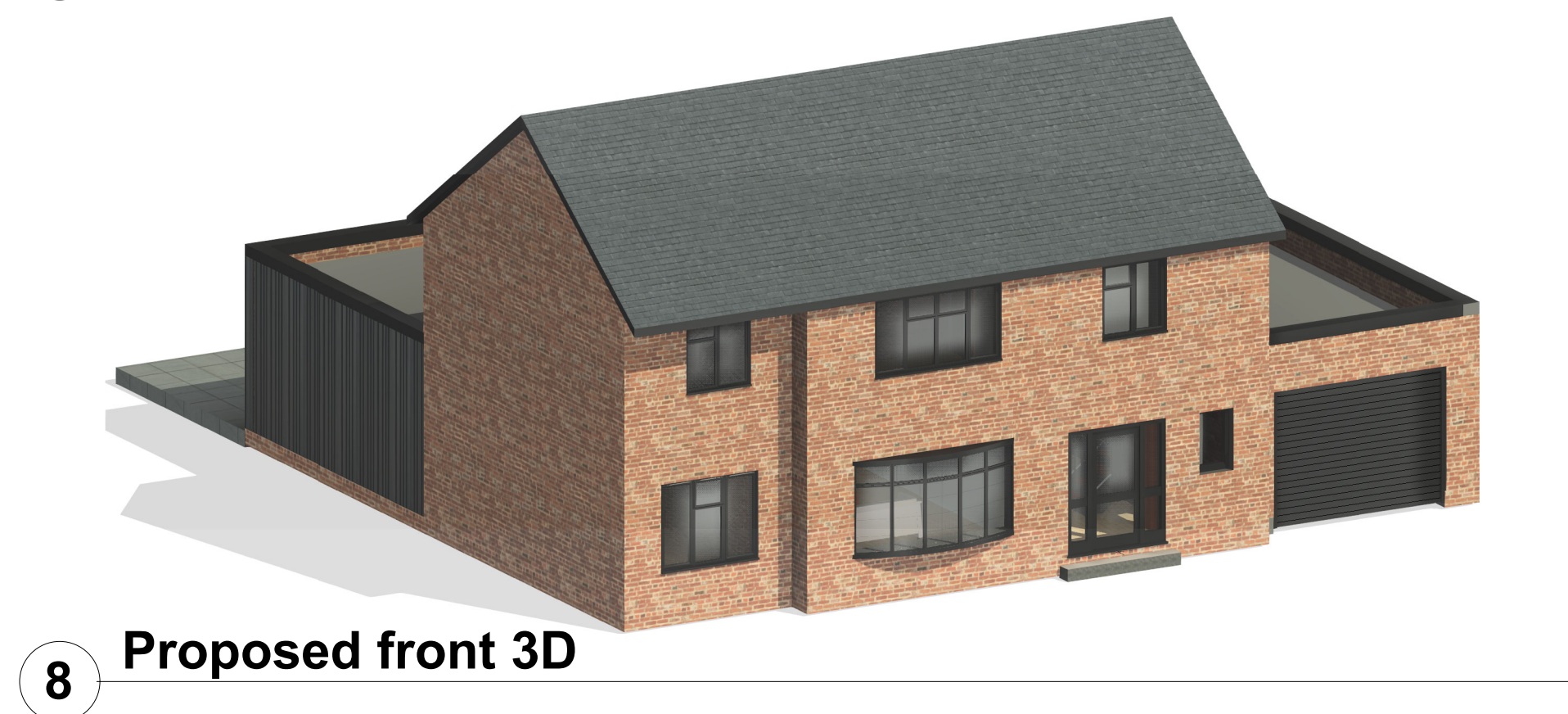

8 Proposed front 3D



9 Proposed rear 3D



6 Proposed Ground floor
1 : 100

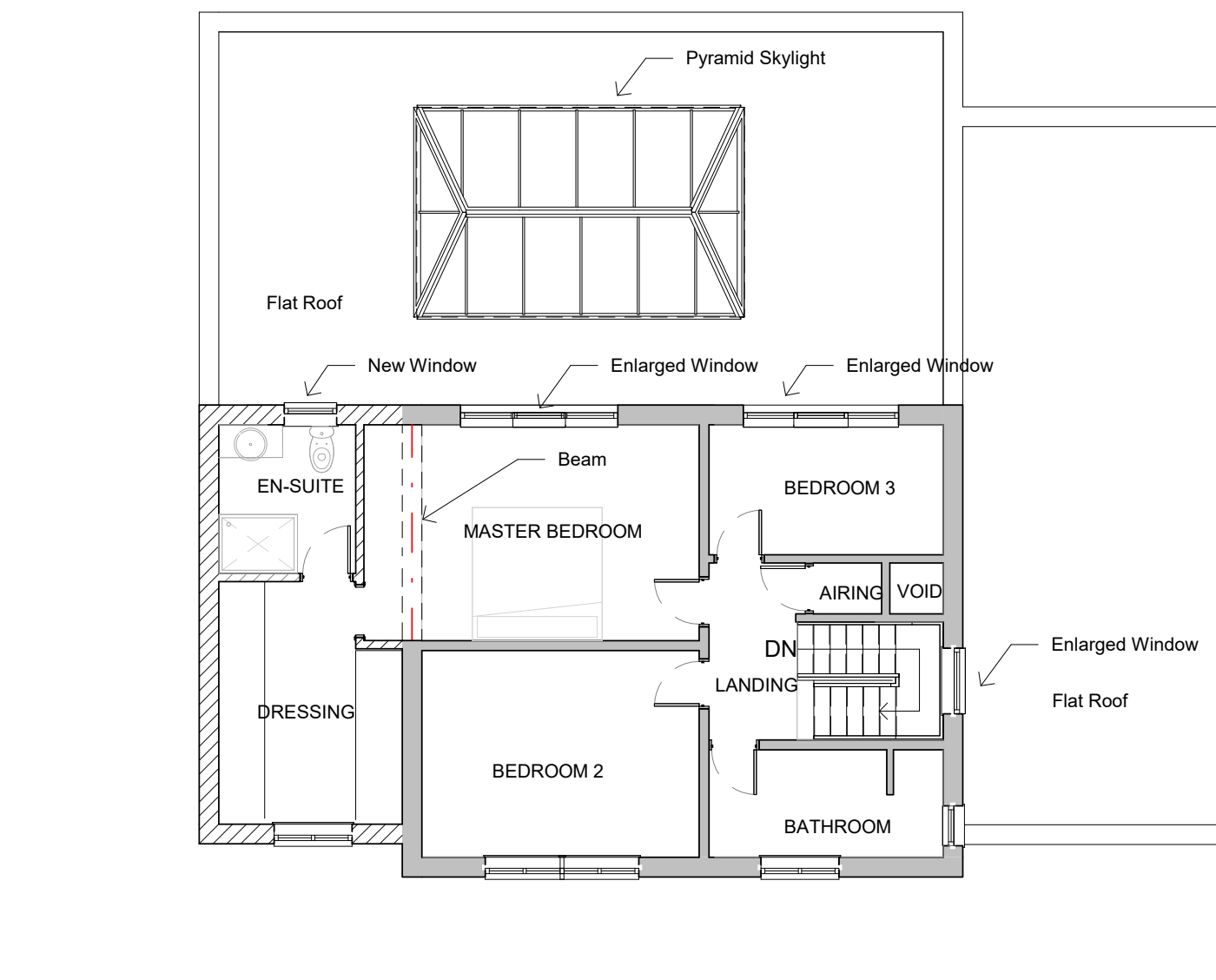

7 Proposed First floor
1 : 100

MATERIALS

Roof

Grey concrete tiles to match existing + Flat roof.

Walls

Red brick to match existing + Vertical burn timber cladding.



Doors

Anthracite grey UPVC sliding doors.

Windows

Anthracite grey UPVC.

NEW EXTENSION FLOOR AREA:

88m²

GARAGE FLOOR AREA:

25m²

TOTAL NEW FLOOR AREA:

113m²

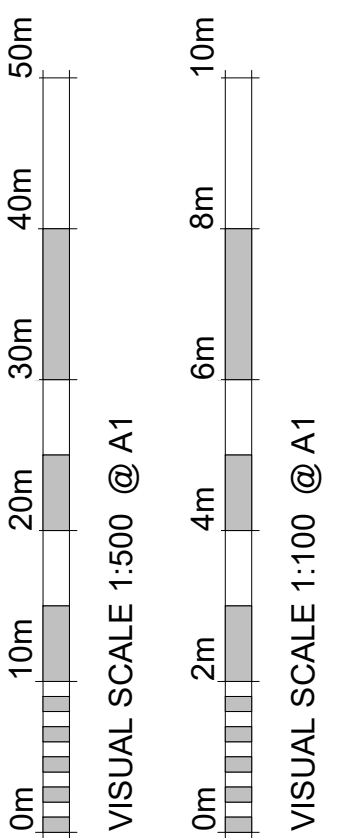

Revision Number	Revision Description	Revision Date	Issued by
-----------------	----------------------	---------------	-----------

Revision

Planning

Status:

Dimensions, areas and levels where given are only approximate and subject to site survey.
All dimensions are to be checked on site.
This drawing is to be read in conjunction with all relevant consultants and/or specialists drawings/documents and any discrepancies or variations are to be notified to the architect before the affected work commences. This drawing is copyright and remains the property of the Architects.

CROE
ARCHITECTS
REGISTERED QUALIFIED ARCHITECTS / HERTFORDSHIRE

telephone: 01438 553065
email: info@croearchitects.co.uk
web: www.croearchitects.co.uk

Project:

Hreod Meri,
Vicarage Ln,
Frampton on Severn,
Gloucester,
GL2 7EE

Client:

Mr. Finan

Drawing name:

As proposed

Scale: As indicated	Drawing number	Revision
Date: 05/01/2020	20140 - 002	
Drawn by: AA		