

**1 Location Plan**  
1 : 1250

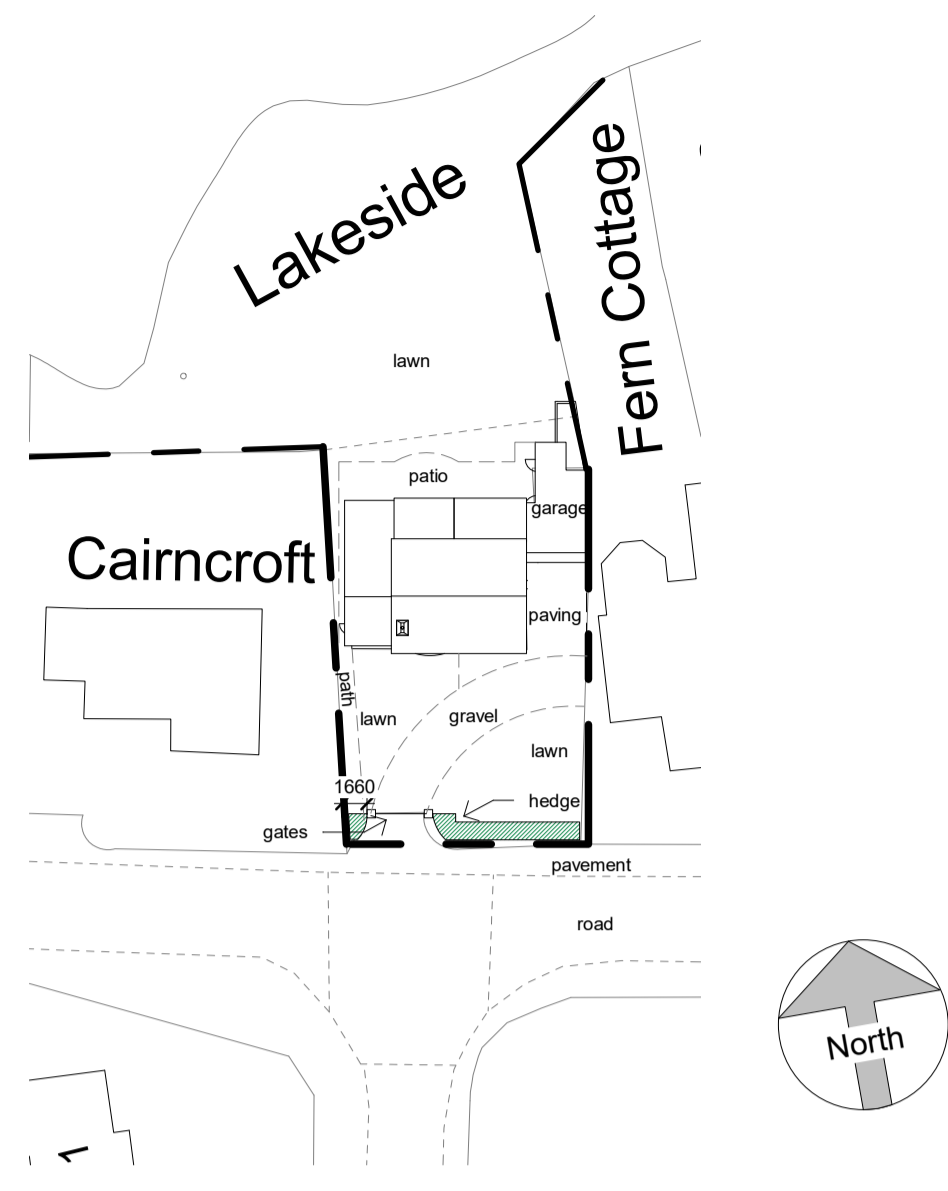

**2 Existing Block Plan**  
1 : 500



**3 Existing Front Elevation**  
1 : 100



**4 Existing Right Side Elevation**  
1 : 100

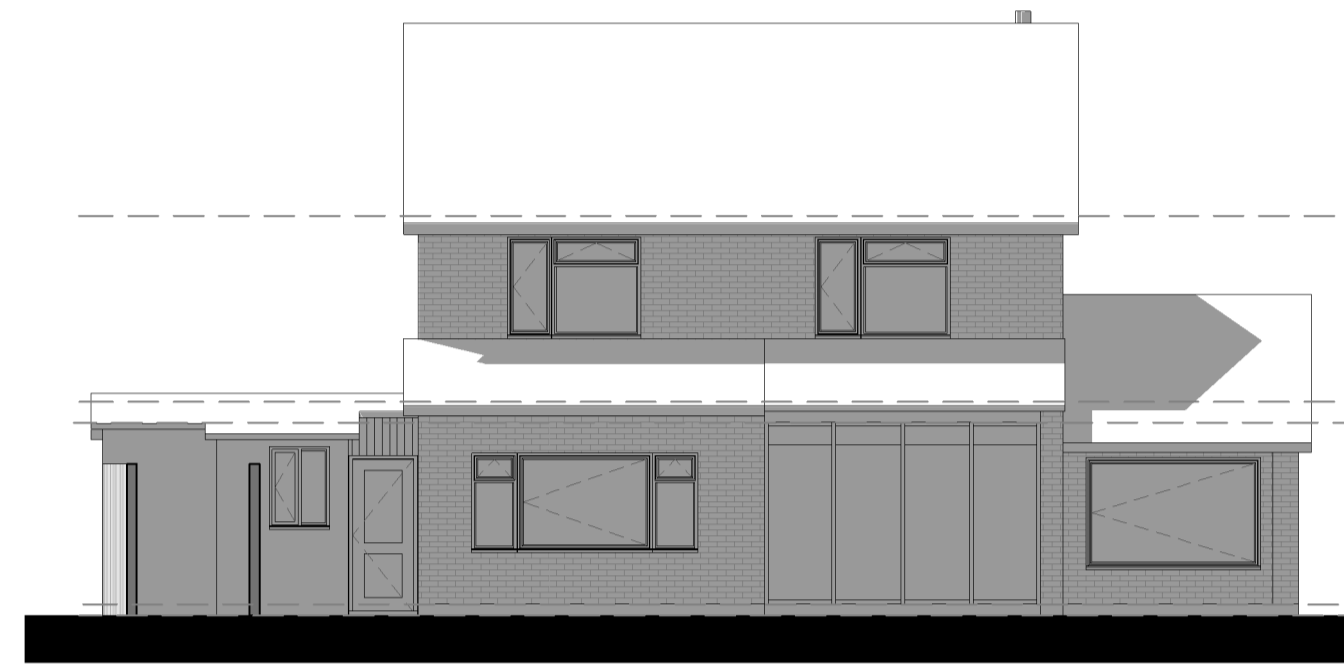

**5 Existing Rear Elevation**  
1 : 100



**6 Existing Left Side Elevation**  
1 : 100



**7 Existing Ground Floor Plan**  
1 : 50

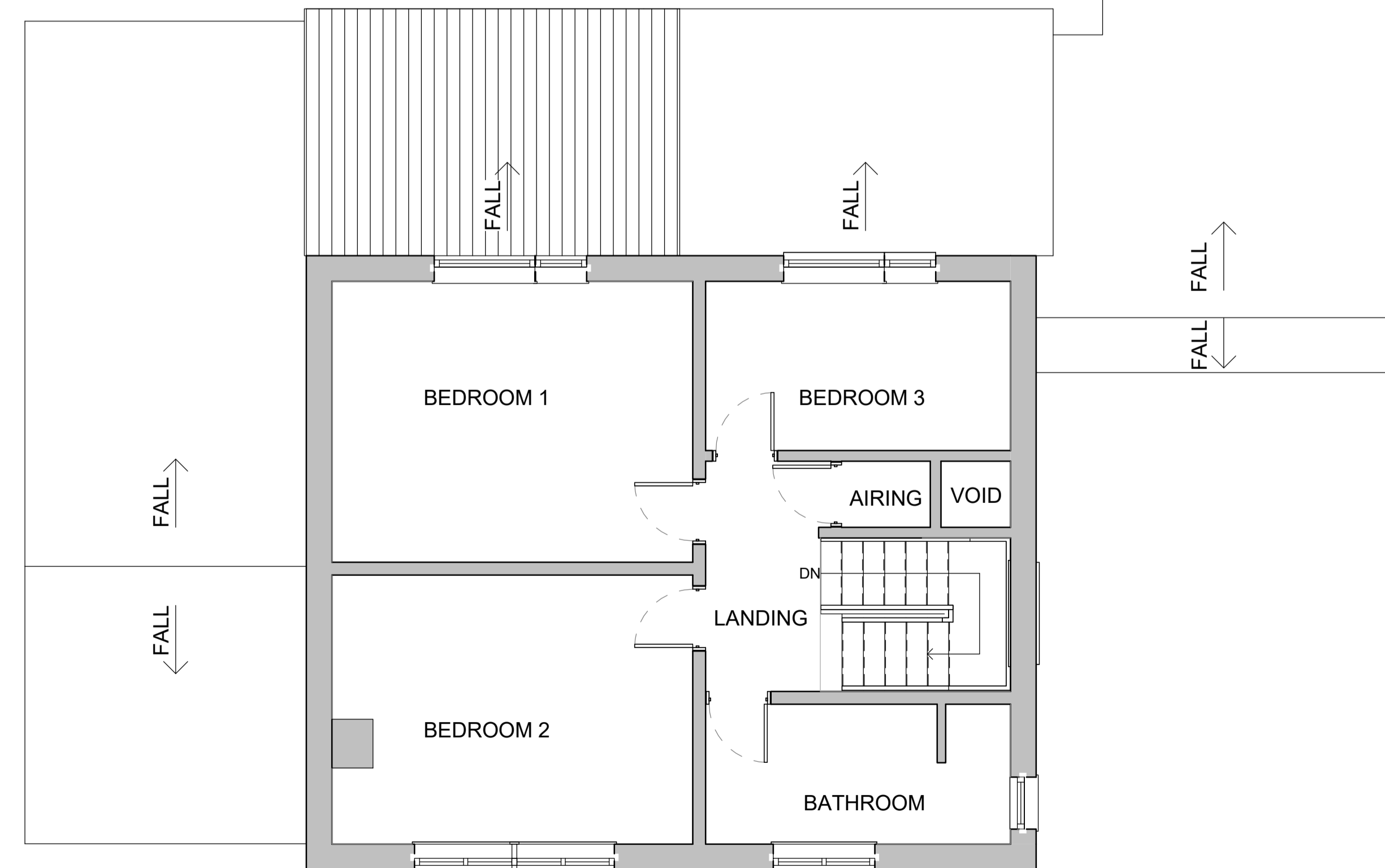

**8 Existing First Floor Plan**  
1 : 50

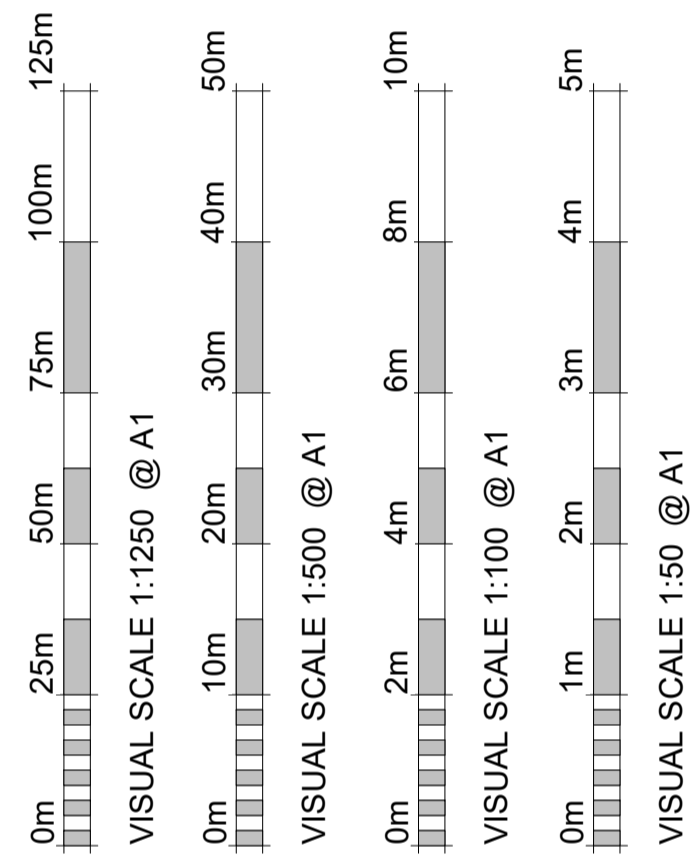

Revision Number	Revision Description	Revision Date	Issued by
Revision			

**Planning**

Status:  
Dimensions, areas and levels where given are only approximate and subject to site survey.  
All dimensions are to be checked on site.  
This drawing is to be read in conjunction with all relevant consultants and/or specialists drawings/documents and any discrepancies or variations are to be notified to the architect before the affected work commences. This drawing is copyright and remains the property of the Architects.



telephone: 01438 553065  
email: info@croearchitects.co.uk  
web: www.croearchitects.co.uk

Project:  
Hreed Meri,  
Vicarage Ln,  
Frampton on Severn,  
Gloucester,  
GL2 7EE

Client:  
Mr. Finan

Drawing name:  
As existing

Scale:	Drawing number	Revision
As indicated	20140 - 001	
Date: 02/12/2020		
Drawn by: AA		