

EXISTING GROUND FLOOR PLAN

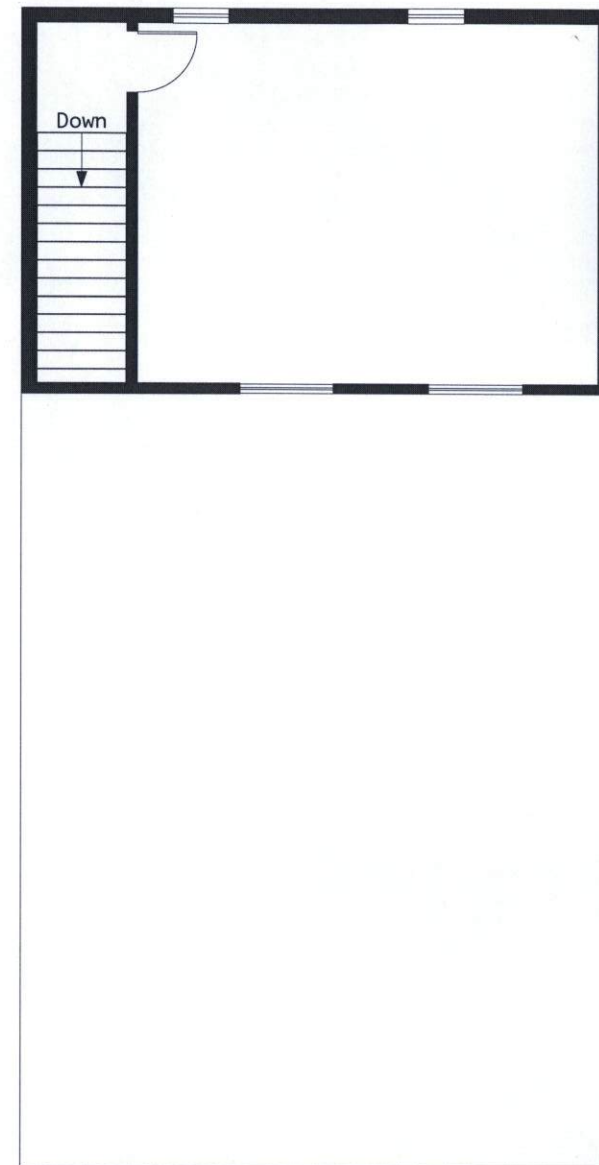

EXISTING MEZZANINE FLOOR PLAN

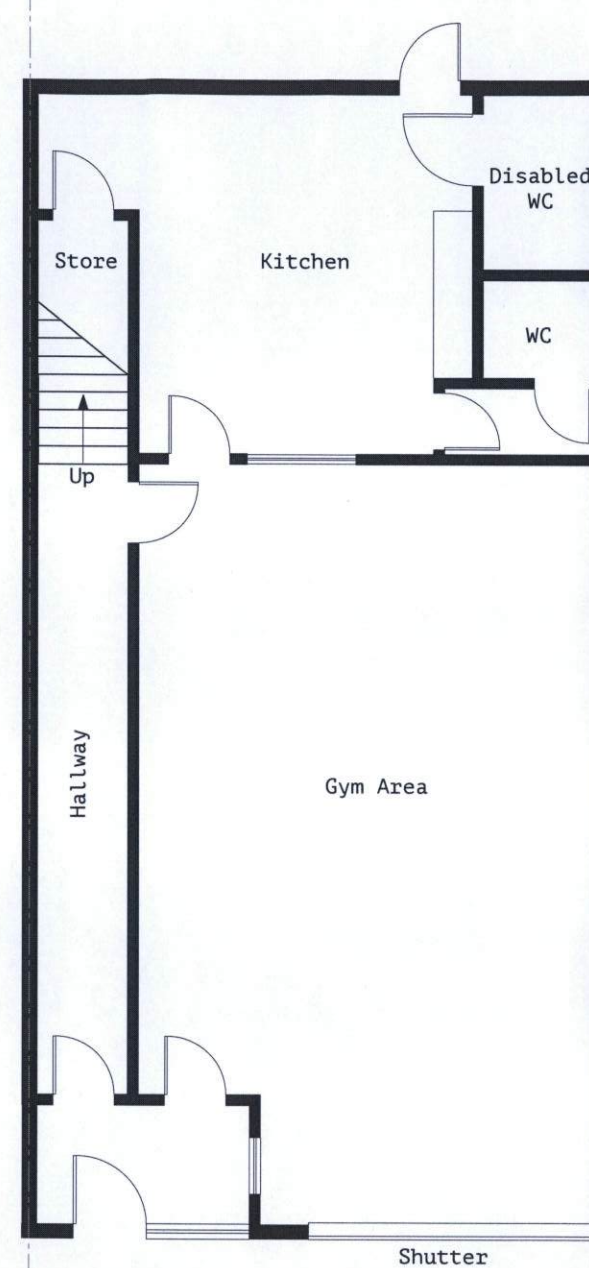

PROPOSED GROUND FLOOR PLAN (UNCHANGED)

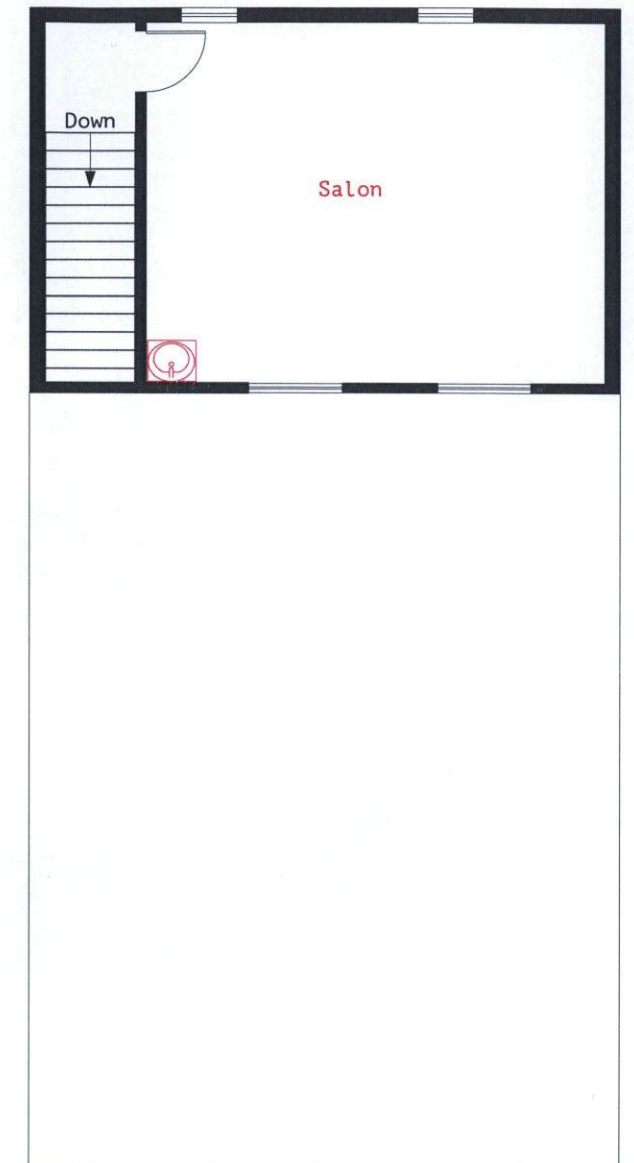

PROPOSED MEZZANINE FLOOR PLAN

Swindon Borough Council  
Planning Department

11 JAN 2021

*Slz01/16666*

Drawing No: MU001  
Client: Mandeep Ubhi  
Project: Unit 8  
Kembrey Trade Cent:  
Aspen Close  
Swindon  
  
Drawing: Existing and Propos  
Drawings  
Scale: 1:100 @ A3  
Date: December 2020

