

PROJECT. PROPOSED EXTENSION AND ALTERATIONS AT 'DUNHAM' CHURCH LANE, UTTERBY

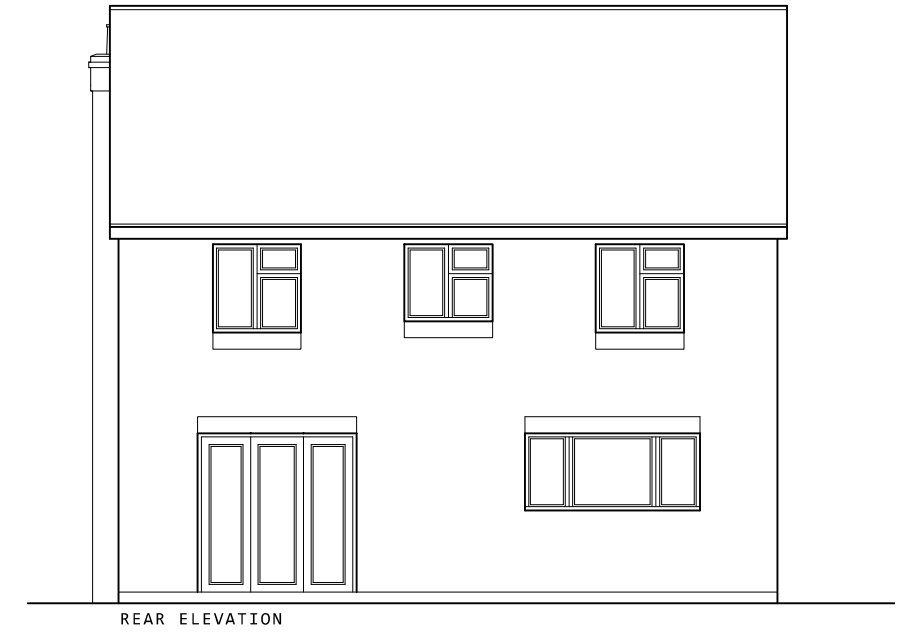

FRONT ELEVATION



REAR ELEVATION

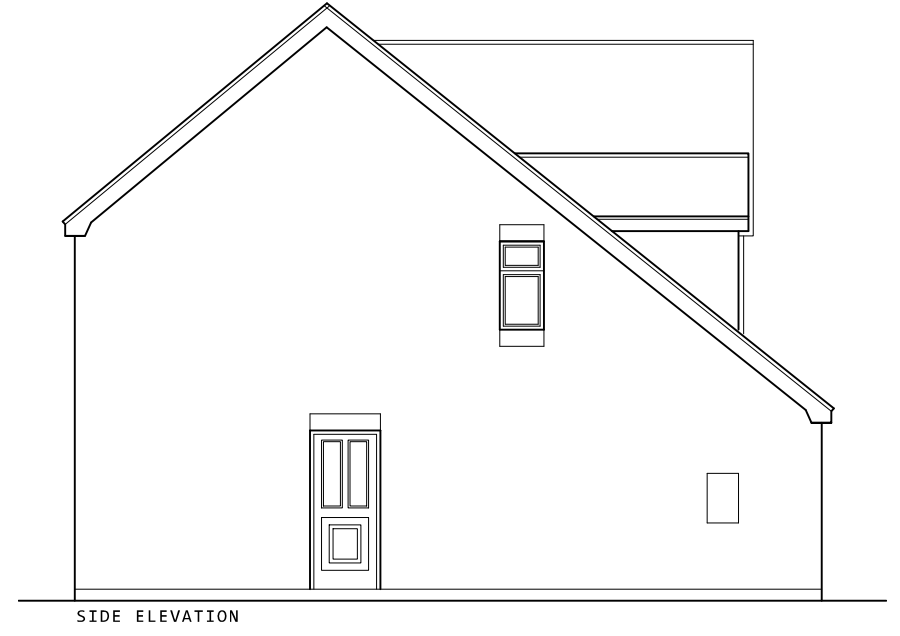

SIDE ELEVATION

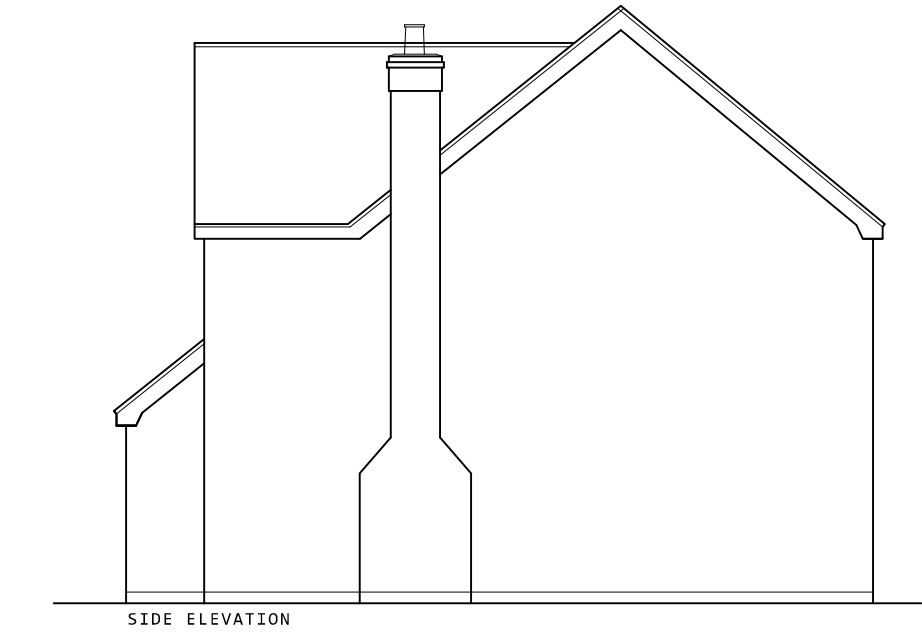

SIDE ELEVATION

PROPOSED ELEVATIONS scale 1:100

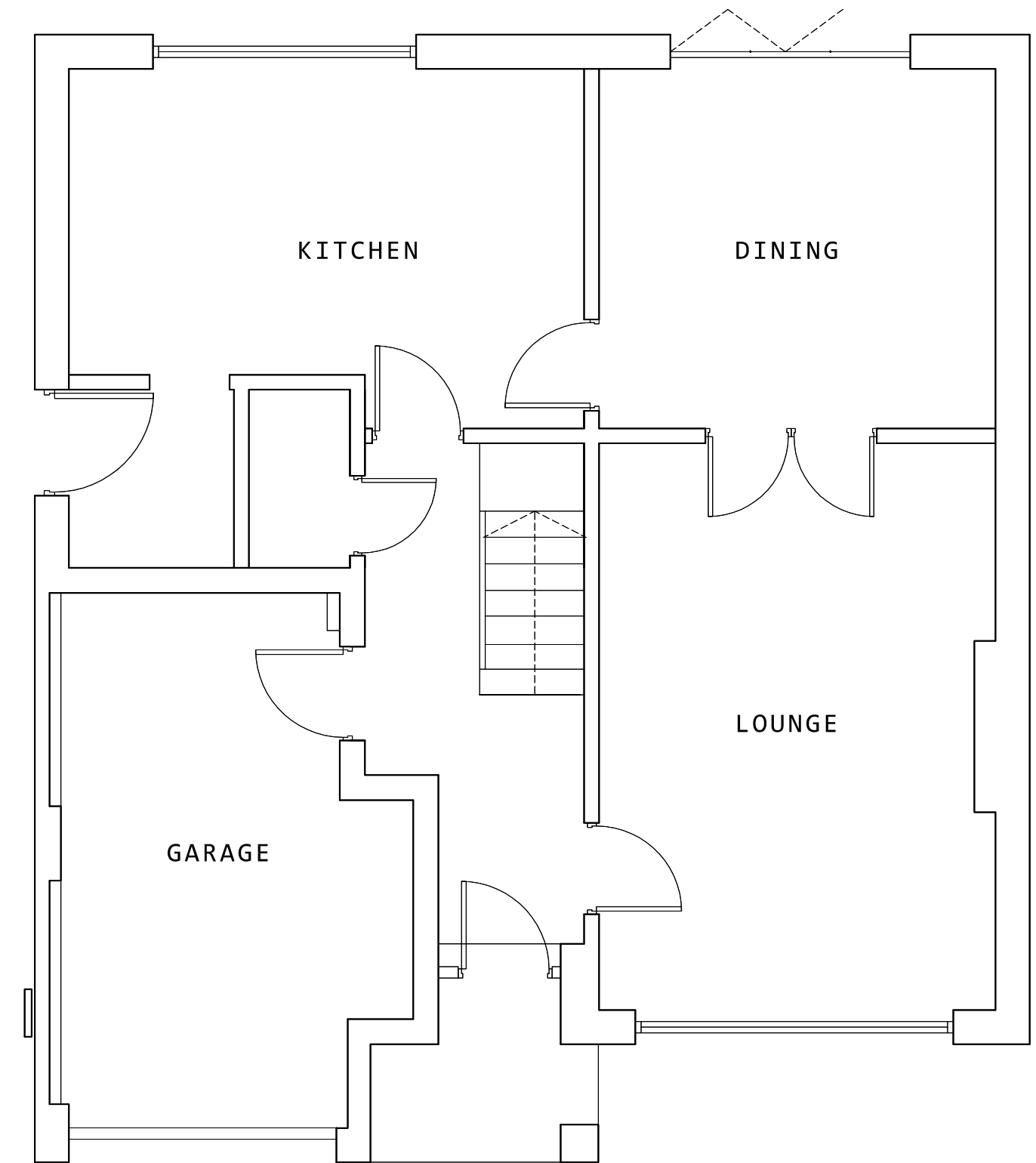

EXISTING GROUND FLOOR PLAN

EXISTING PLAN scale 1:50

Existing Roof Plan scale 1:100

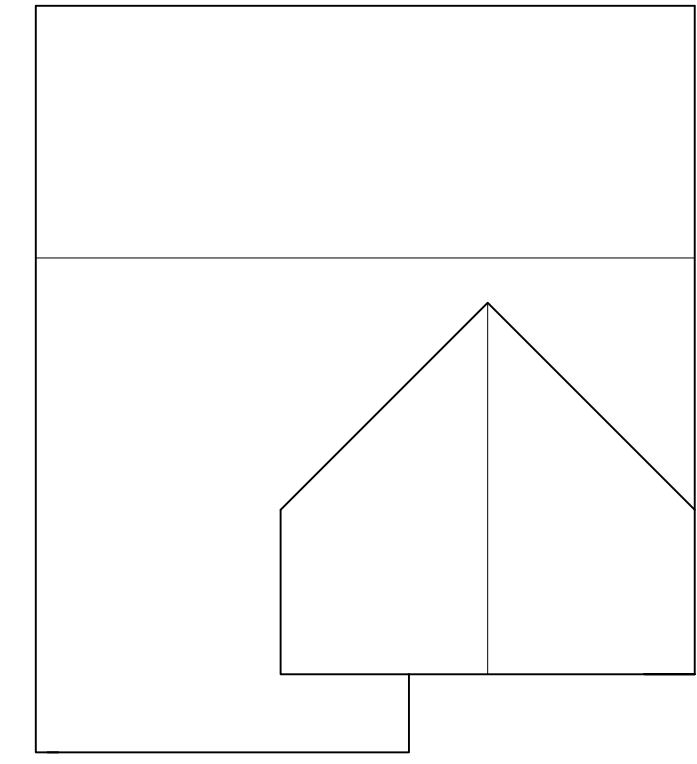

EXISTING ROOF PLAN

Existing Block Plan scale 1:500

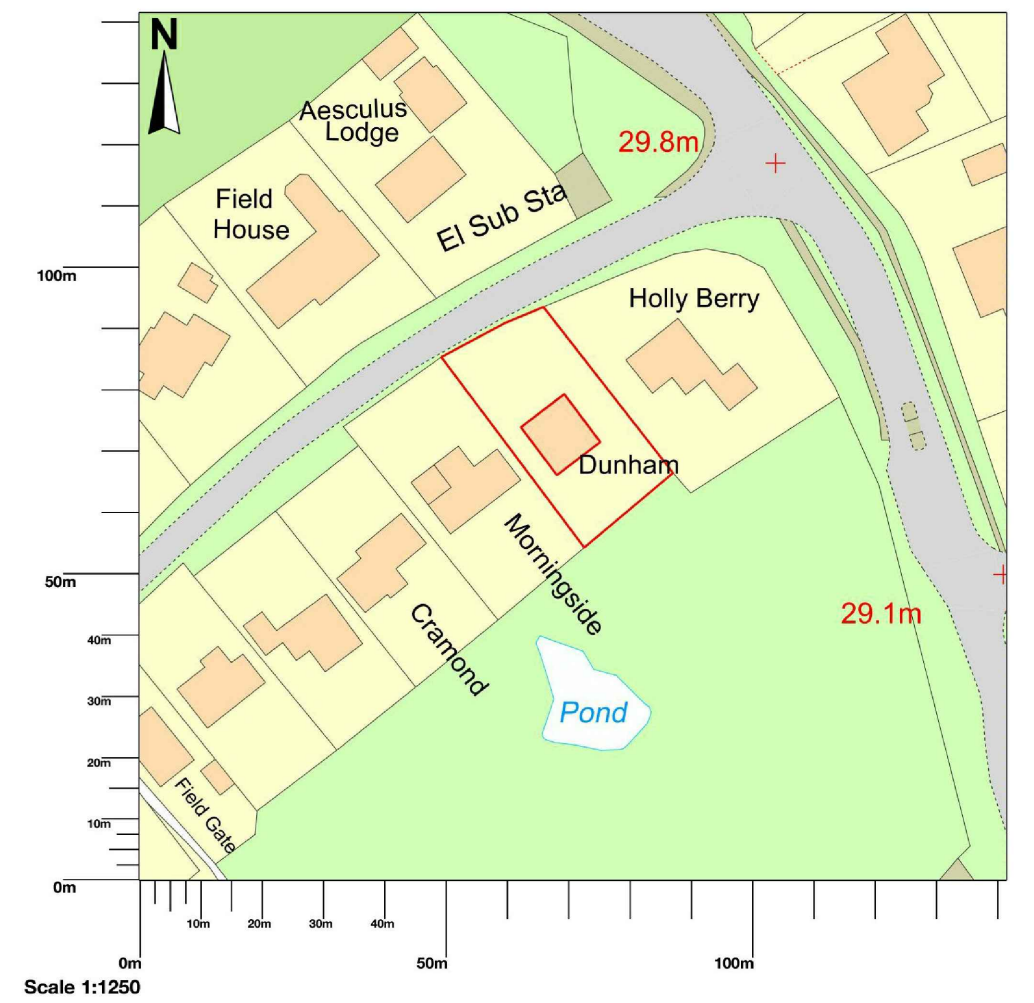
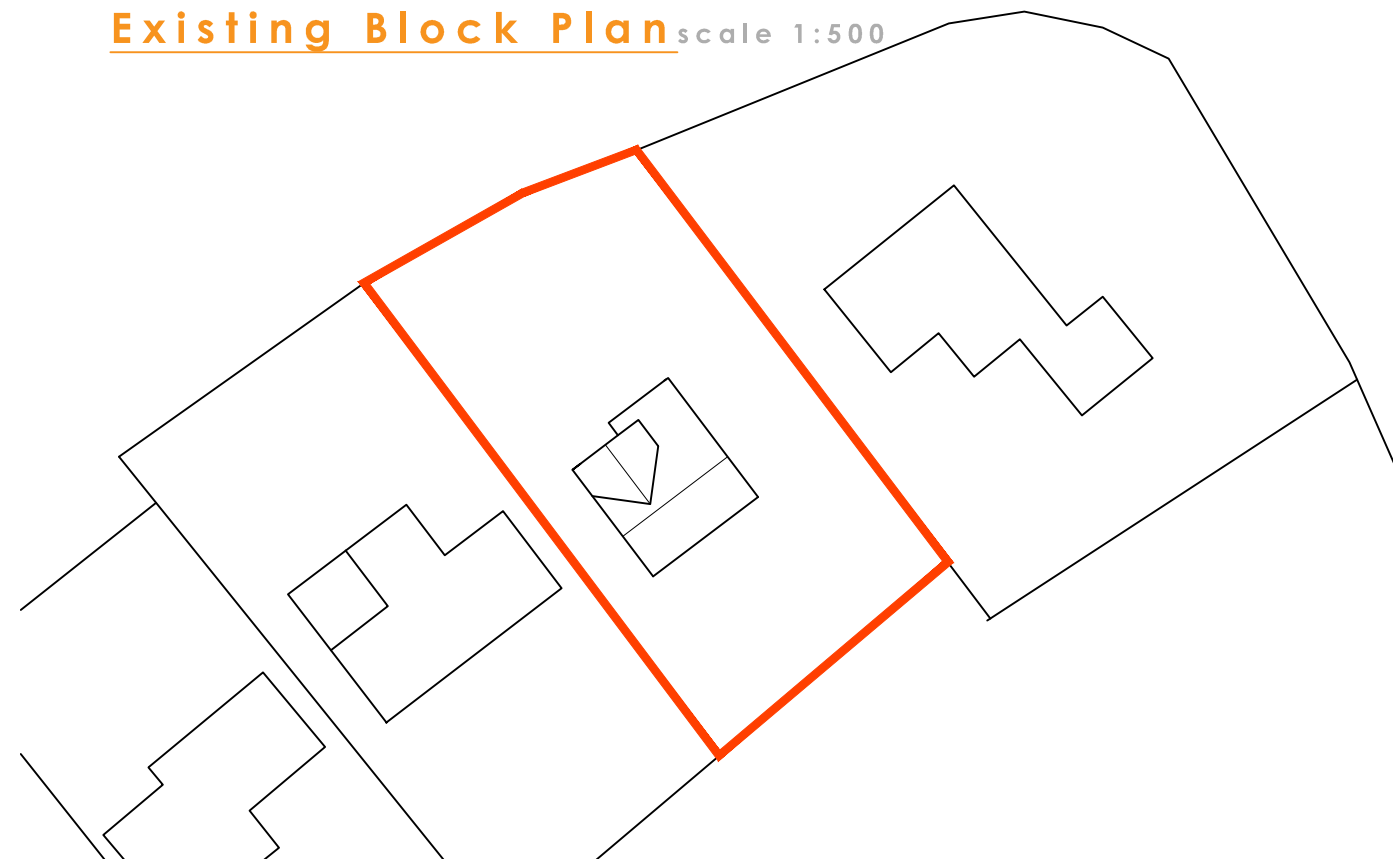

EXISTING LOCATION PLAN

scale 1:1250
Ordnance Survey (c) Crown Copyright 2018.
All rights reserved. Licence number 100022432

DRAWING ISSUES AND REVISIONS
Office Locations:
12 Vickers Lane | Louth | Lincolnshire | LN11 9PJ
T | 01507 611155
Corn Exchange Chambers | Queen Street | Market
Rosen | Lincolnshire | LN8 3EH
T | 01673 268398
E | admin@lincsdesignconsultancy.co.uk



PROJECT	PROPOSED EXTENSION AND ALTERATIONS AT 'DUNHAM' CHURCH LANE UTTERBY
DATE	JUNE'20
TITLE	EXISTING
SCALE	AS SHOWN
ORIGINAL SIZE	A2 (Landscape)
DRAWING NUMBER	ldc-3086-01

This drawing is the copyright of Lincs Design Consultancy and must not be reproduced without written consent. The contractor is responsible for taking and checking all dimensions on site prior to commencement and reporting back to the architectural consultant any discrepancies. All materials specified on this drawing are to be used in strict accordance with manufacturers written instructions and current codes of practice.
All Details and Specification on this drawing and in relation to this specific project should be adhered to. If any deviations occur the contractor / client should inform Lincs Design Consultancy immediately as we cannot be held responsible for errors resulting from undeclared detail and specification changes