

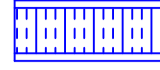
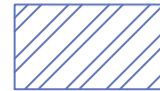

THIS DRAWING IS THE PROPERTY OF OPENSOURCE AND IS LOANED ON THE UNDERSTANDING THAT THE INFORMATION CONTAINED ON IT SHALL NOT BE DIVULGED TO A THIRD PARTY. DO NOT SCALE FROM THIS DRAWING. SITE SIZES TO BE TAKEN PRIOR TO MANUFACTURE AND CONSTRUCTION.

ISSUE HISTORY

02 MEETING ROOM-1 ADDED. WINDOWS D00-01 TO D00-06 ADDED. AP - 27/01/2020.

CONSTRUCTION KEY

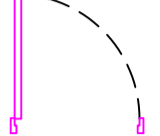
-  FD30 STUD WALL PARTITION UP TO SUSPENDED CEILING. 1No. 12.5mm WALL BOARD TAPE AND JOINTED ON EITHER SIDE OF METAL 48mm 'C' STUD WITH CAVITY INSULATION.
-  NEW 140mm BLOCKWORK WALL FROM FLOOR SLAB UP TO EXISTING CEILING SLAB. DRY LINED AND SKIMMED ON INTERIOR FACE AND RENDERED ON EXTERIOR FACE.
-  NEW DOUBLE GLAZED FRAMED GLASS PARTITION UP TO SUSPENDED CEILING
-  NEW SOLID TIMBER DOOR SET WITH STAINLESS STEEL IRONMONGERY

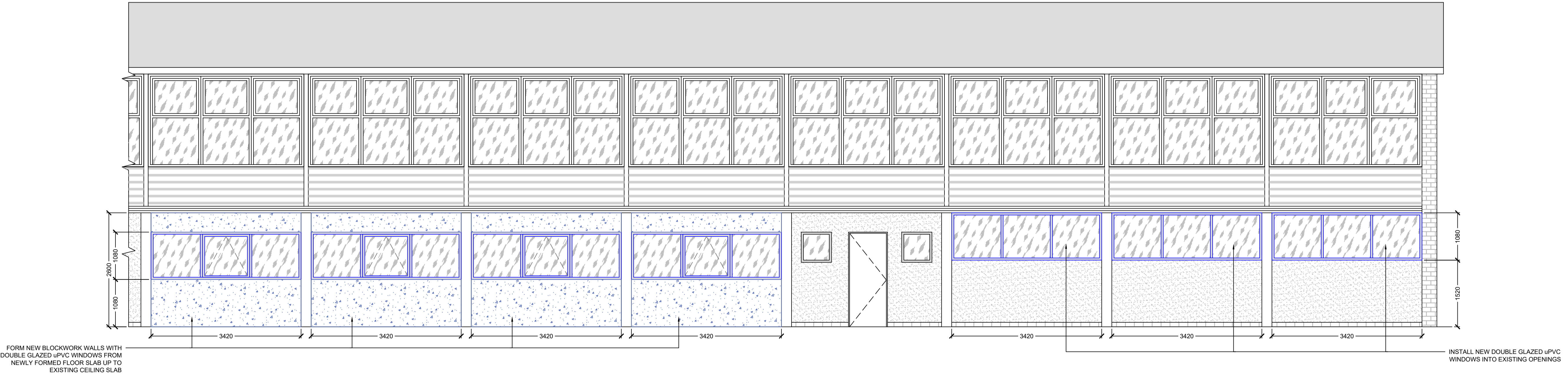
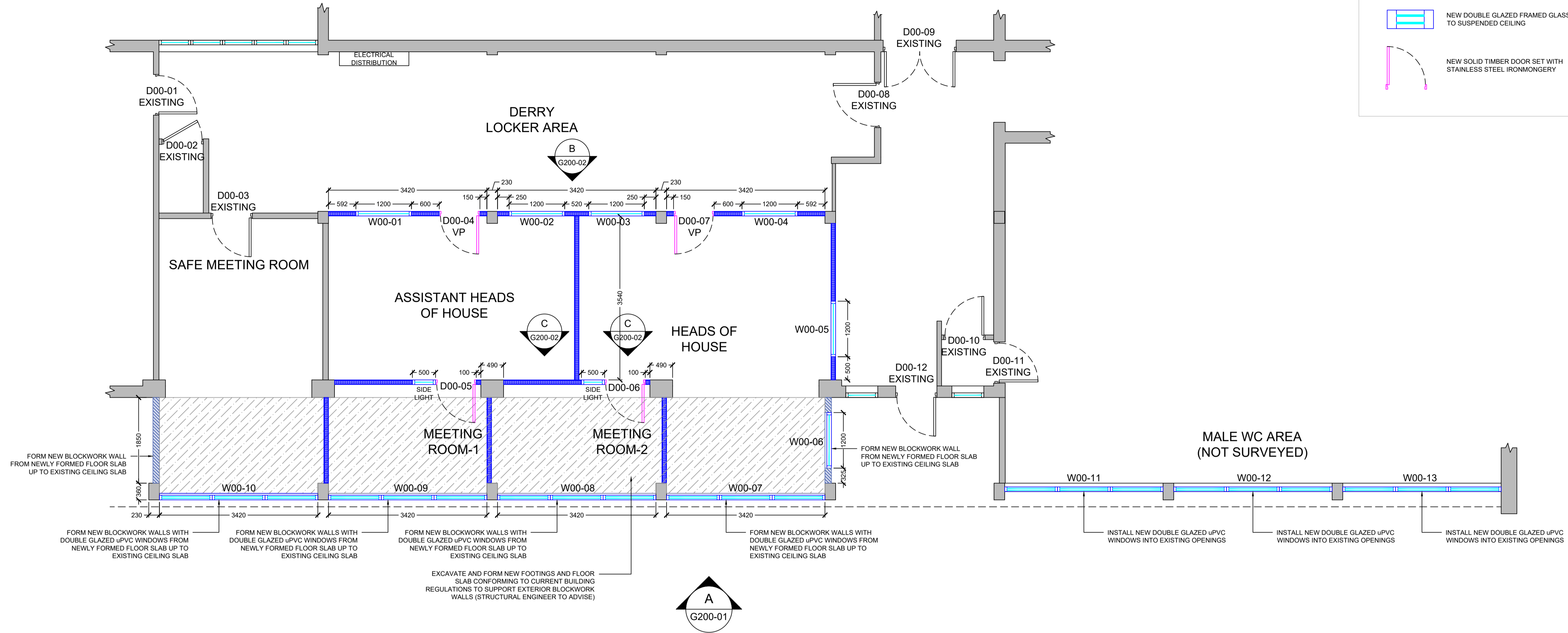

ELEVATION 'A'

CLIENT	WOLVERHAMPTON GRAMMAR SCHOOL LTD		
SITE	COMPTON ROAD WOLVERHAMPTON, WV3 9RB		
TITLE	DERRY HOUSE CONSTRUCTION DETAILS		
CONTRACTOR	OPENSOURCE LTD		
CONTRACTOR REF No.	N/A	CONTACT	DAVID MORGAN
			
AUTHOR	A.PAGE	DATE	18/11/2019
SIZE	A1	SCALE	1:50
JOB No.	BLD-00274-01	DRAWING No.	G200-01
ISSUE			02