

- GENERAL NOTES:
1. COPYRIGHT OF AGL
  2. DO NOT SCALE OFF THIS DRAWING
  3. ALWAYS USE FIGURED DIMENSIONS
  4. ANY DISCREPANCIES BETWEEN EXISTING & PROPOSED WORKS TO BE RECORDED
  5. THIS DRAWING HAS BEEN CREATED ON COMPUTER AND SHOULD NOT BE ALTERED BY HAND
  6. CONTRACTOR TO VERIFY ALL DIMENSIONS AND LEVELS ON SITE BEFORE ORDERING MATERIALS OR COMMENCING WORK.

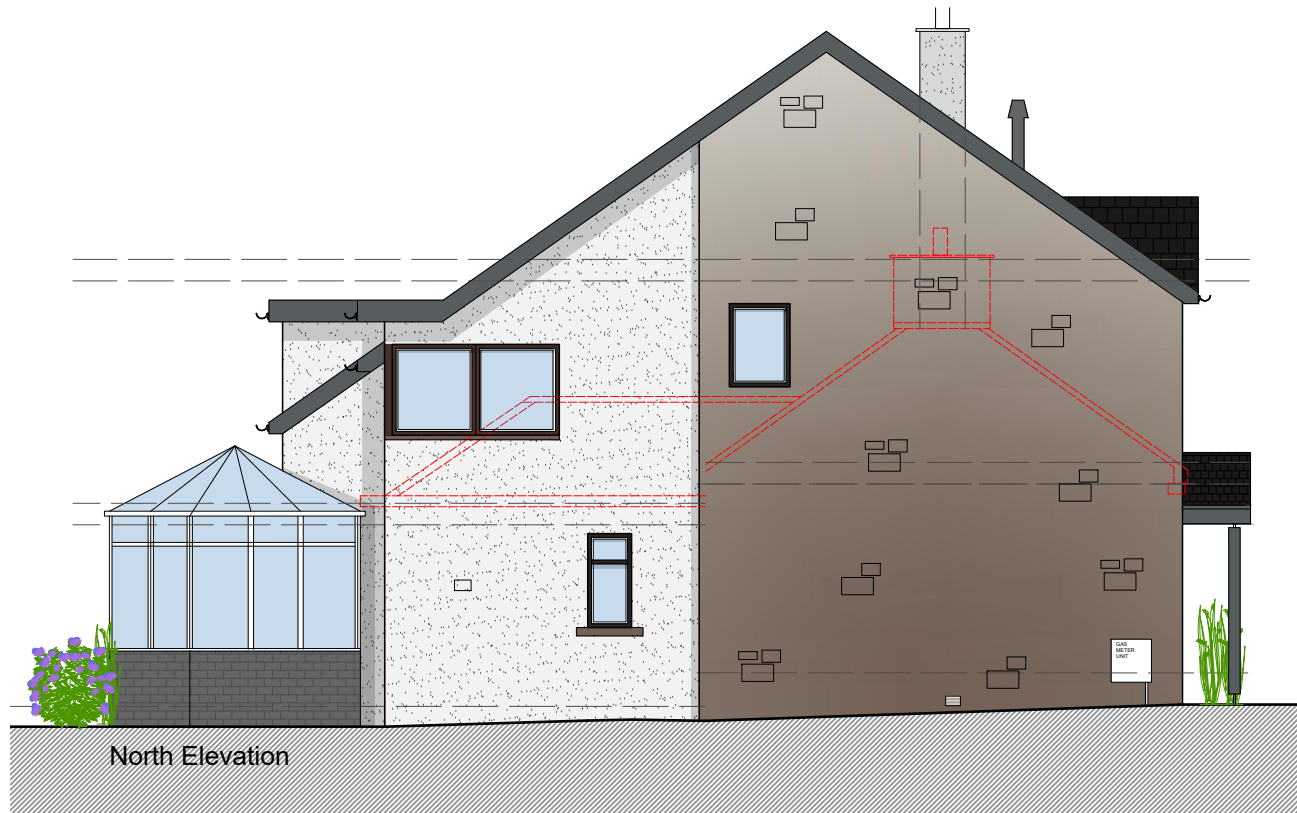
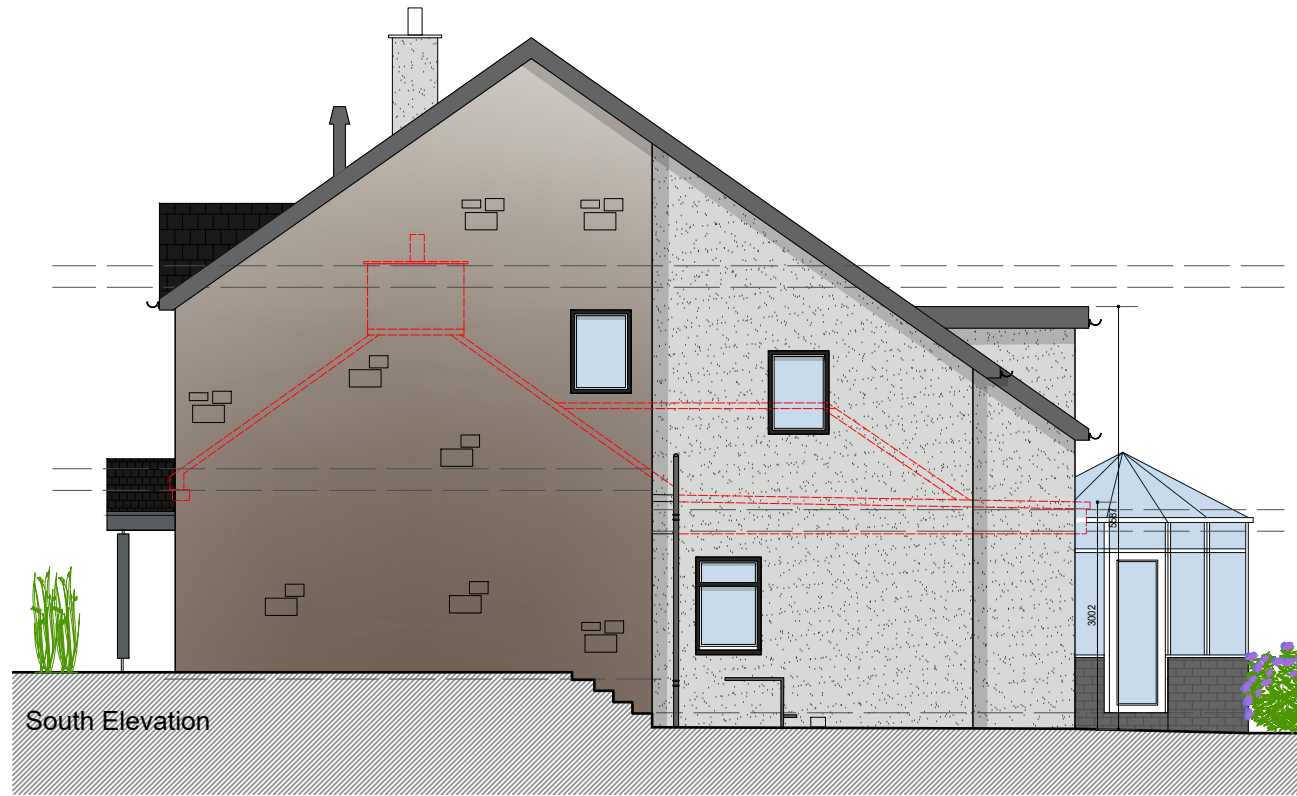

- 

CONCRETE TILES ROOF  
- SLATE EFFECT FINISH
- 

UPVC WINDOWS AND DOORS
- 

WHITE RENDER
- 

NATURAL STONE

Architecture | Planning | Project Management

**AGL** ARCHITECT

32 Carseview  
Bannockburn  
Stirling  
FK7 8LQ

Tel: 01786 81533, Mob: 07814 139 222  
E-mail: info@aglarchitect.co.uk Web: www.aglarchitect.co.uk

MR & MRS G. HUNTER

INTERNAL ALTERATIONS & EXTENSION TO  
34 MAIN STREET, COALSNAUGHTON,  
CLACKMANNANSHIRE, FK13 6JH

PROPOSED ELEVATIONS

Scale	Date	Drawn	Status
1:100	06.01.2020	CP	PROPOSED
Proj no.	Draw no.	REV	
20-118	301		