

FRONT ELEVATION 1:100

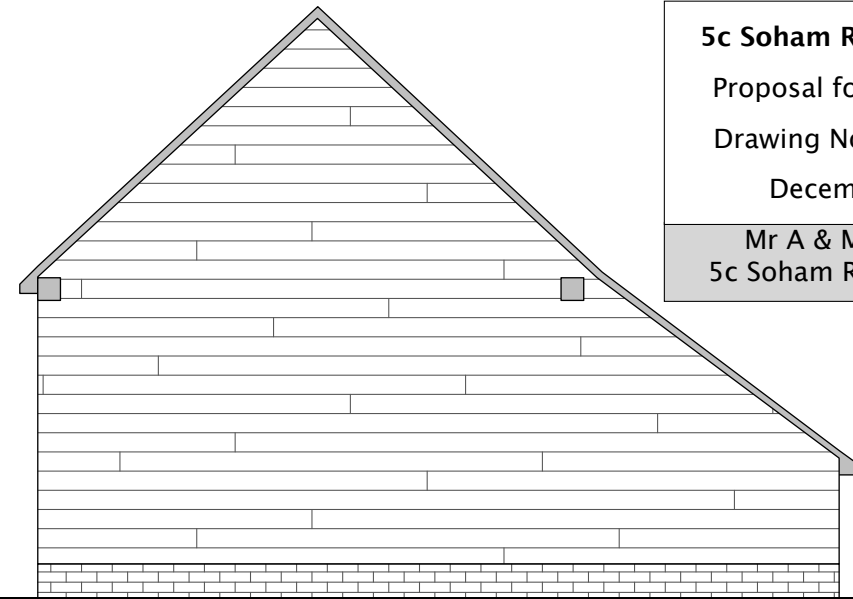

SIDE ELEVATION 1:100

5c Soham Road, Fordham

Proposal for New Garage

Drawing No: 5CSR - 005

December 2020

Mr A & Mrs F Morris
5c Soham Road, Fordham

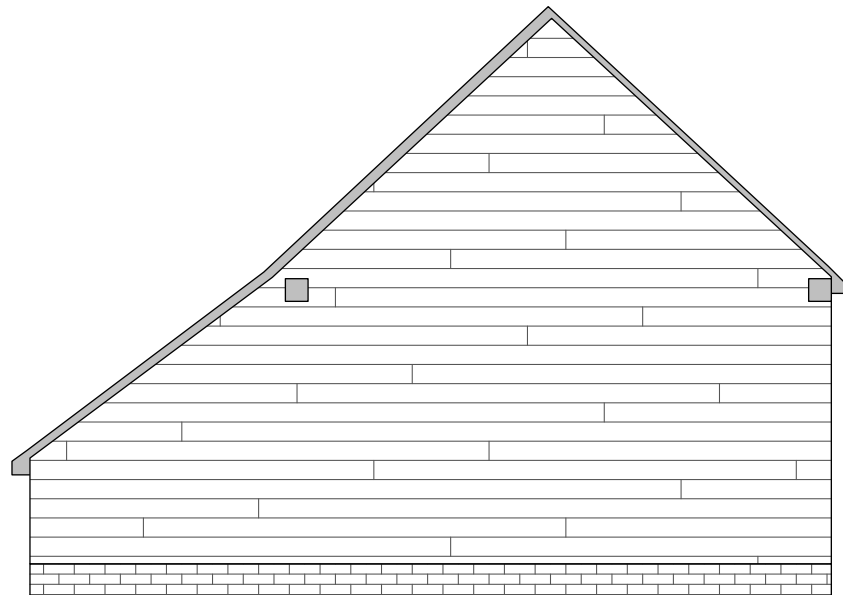

SIDE ELEVATION 1:100

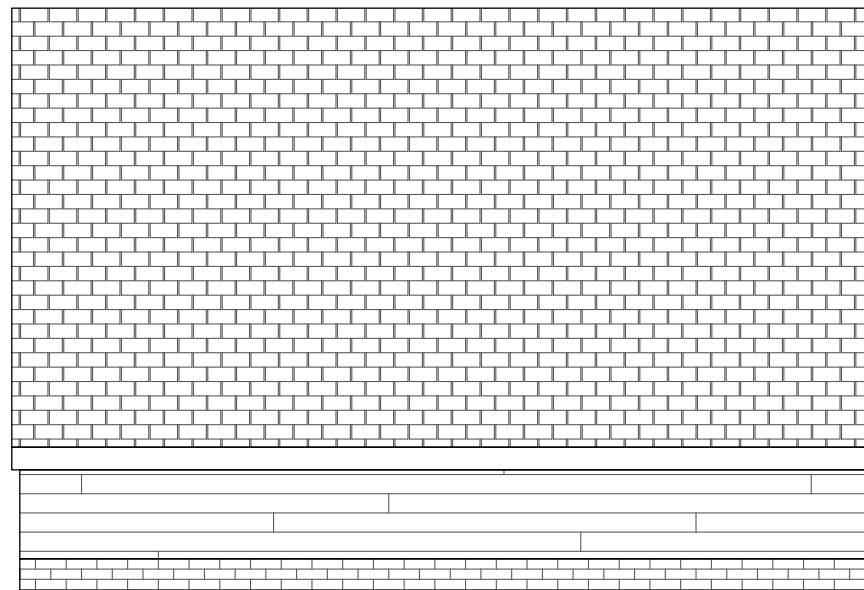

REAR ELEVATION 1:100

1m 2m 3m 4m 5m

New garage finishes:

1. Three courses of facing brickwork at base level to match house
2. Softwood featheredge weatherboard to walls in natural finish
2. Red clay plain tile roof
3. Black UPVC guttering and downpipes
4. Oak garage doors in natural finish