



NORTH



WEST



SOUTH

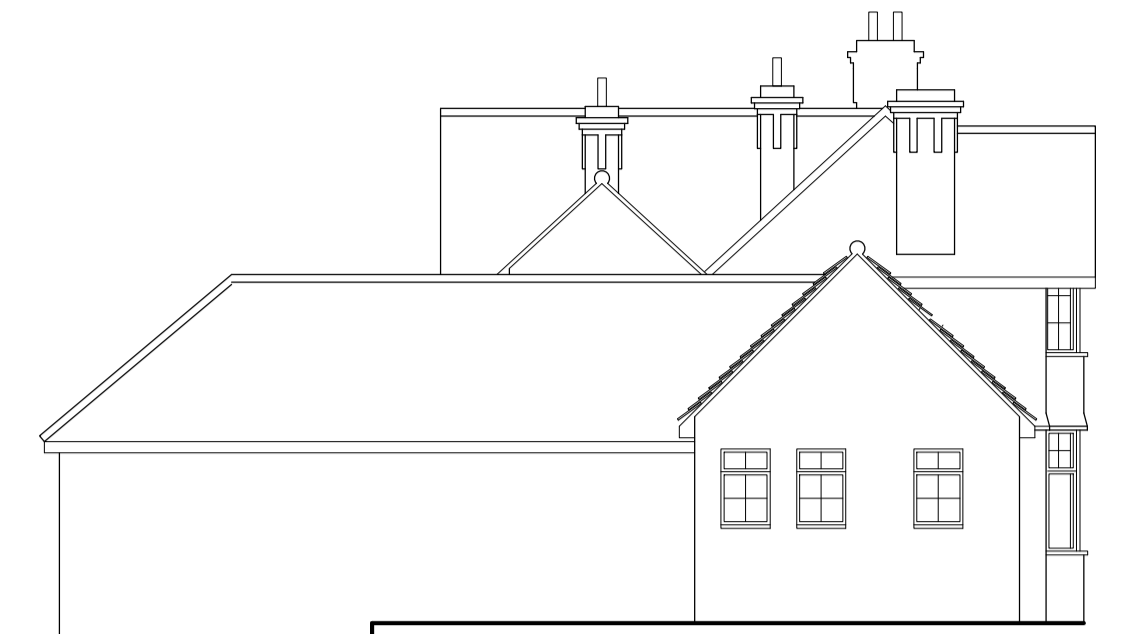

EAST

Existing Elevations



NORTH



WEST



SOUTH

Proposed Elevations

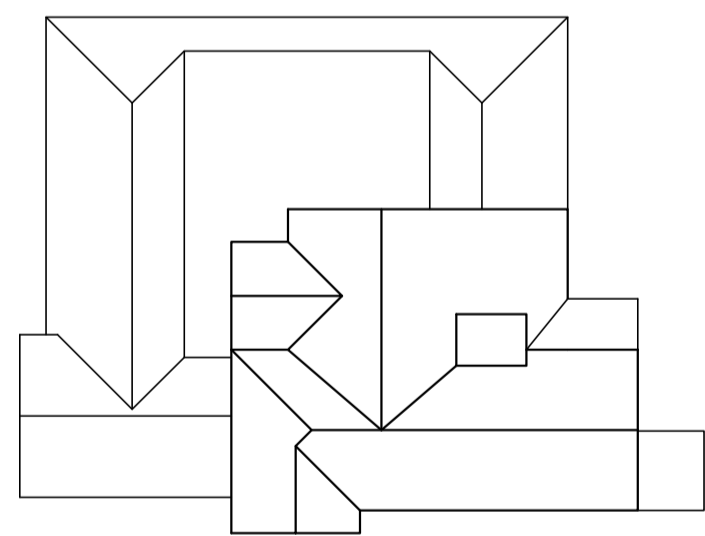

Existing Roof Plan
Scale 1:200

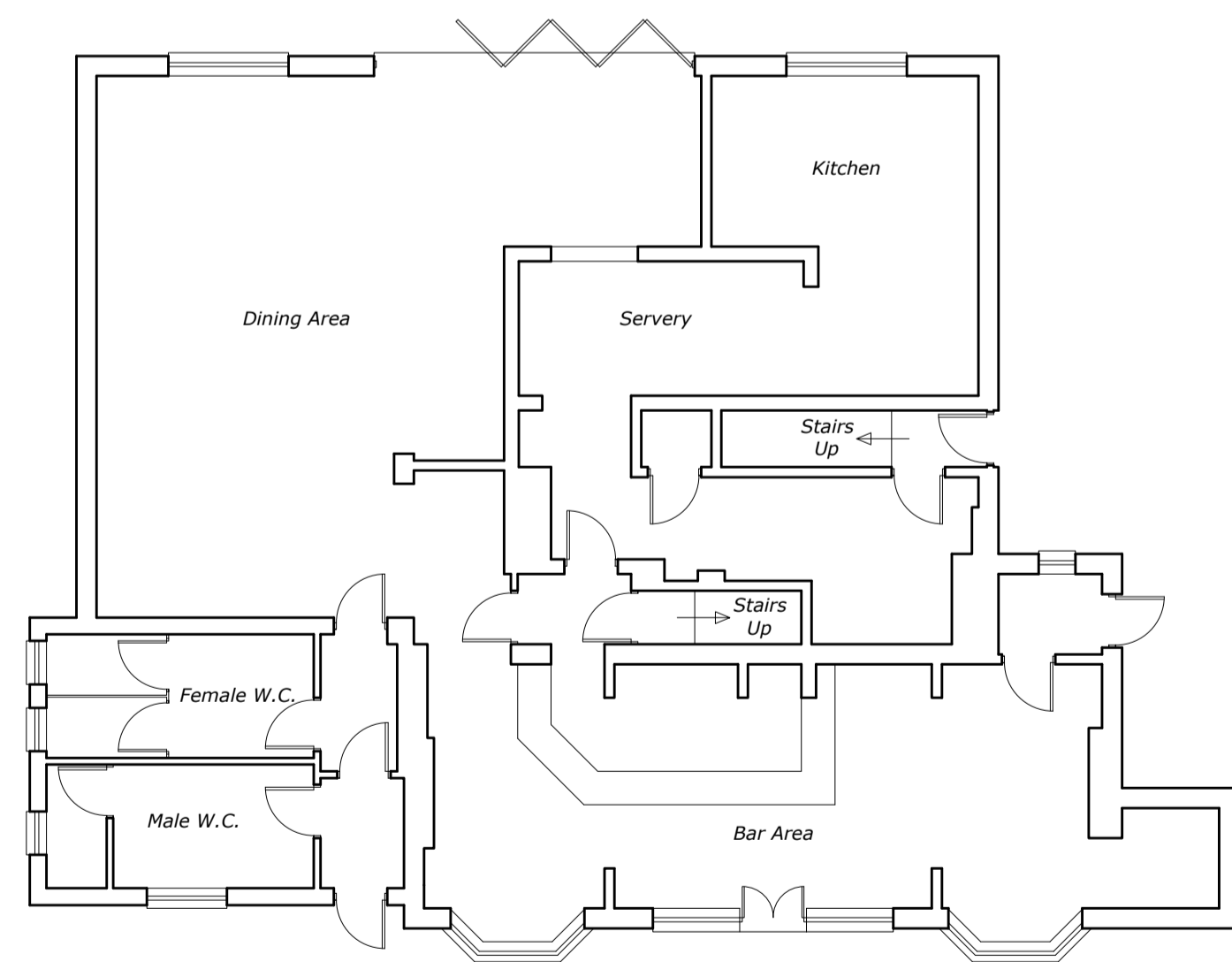

Existing Ground Floor Plan

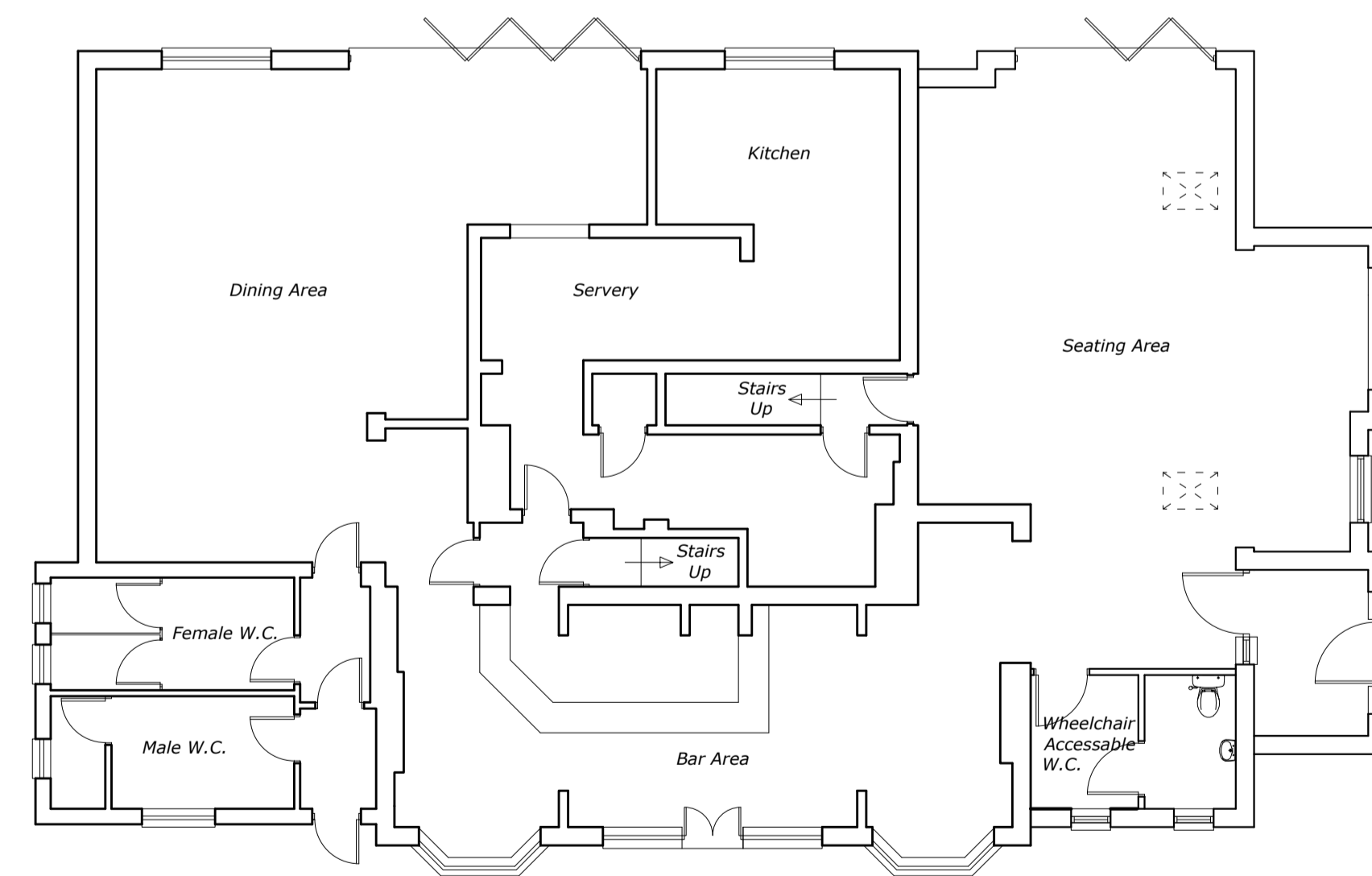

Proposed Ground Floor Plan

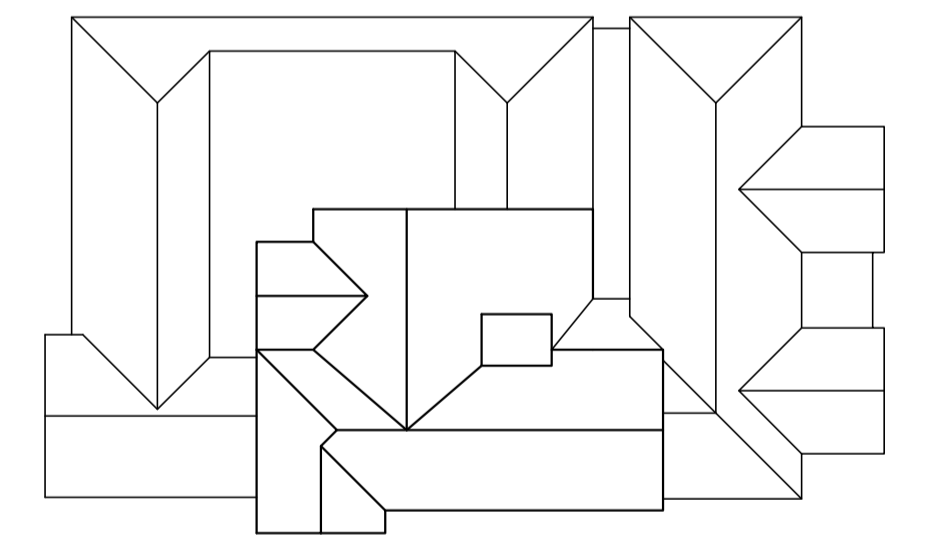

Proposed Roof Plan
Scale 1:200



Existing and Proposed Plans and Elevations

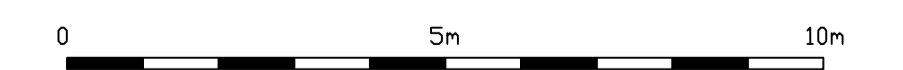

THE OLD GUINEA P.H., CROSSOAKS LANE,
RIDGE, HERTS.

W J Macleod
ARCHITECT
70b High Street, Northwood Middlesex HA6 1BL
phone 01923 840600

Drawing Number	Revision
20 / 3506 / 2	
Date	
5 / 10 / 20	
Scale	
1:100@A1	