

Notes:
Contractors must verify all dimensions on site before commencing any work or shop drawings. This drawing must not be scaled. Use figured dimensions only. Subject to statutory approvals and survey.

Ref also to approved planning documents with respect to detail, materials and conditions of planning consent

**ALL DRAWINGS 1275/01-08,
AND ENGINEER'S DETAILS TO BE READ TOGETHER**

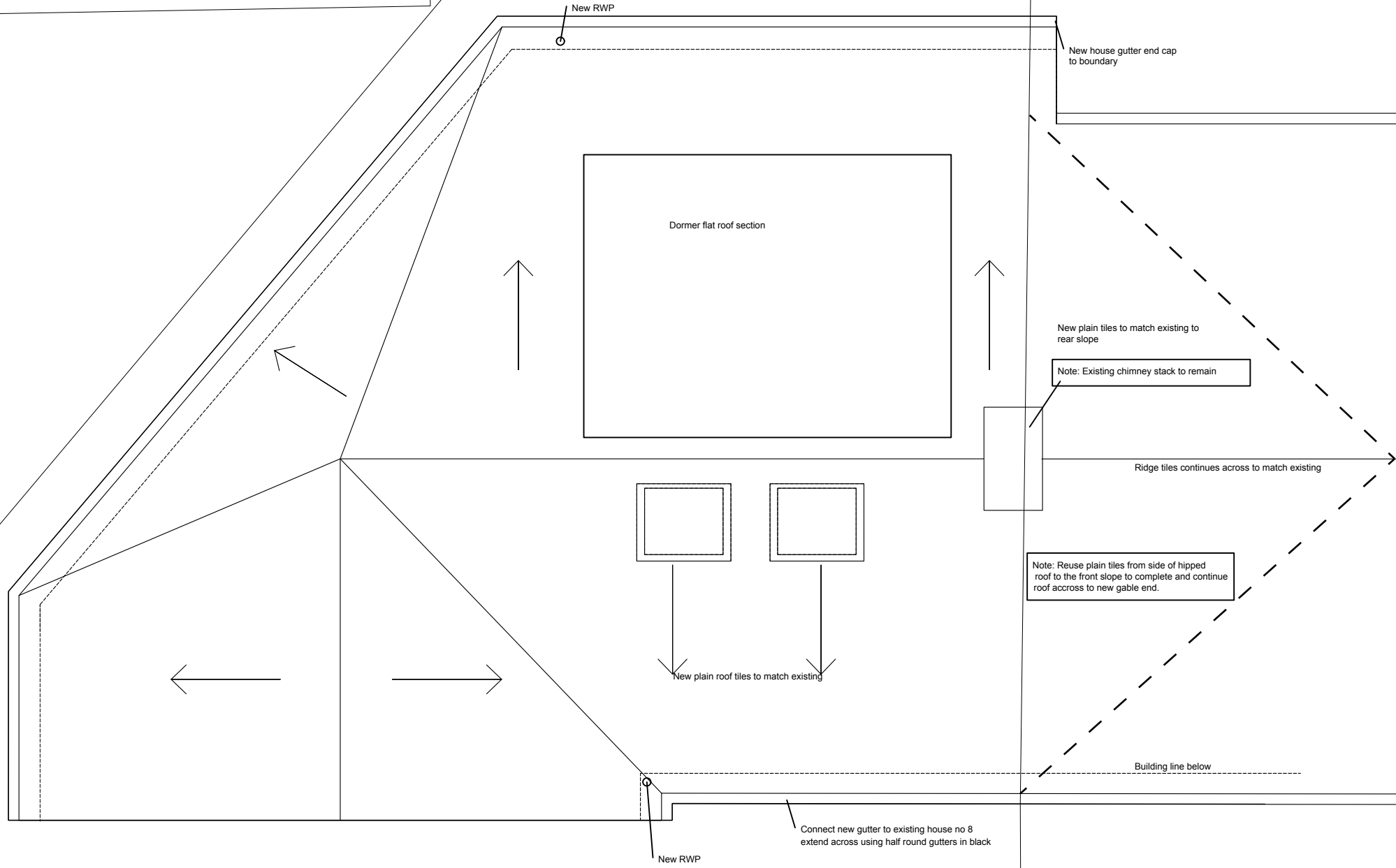

Note: Existing chimney stack to remain

Note: Reuse plain tiles from side of hipped roof to the front slope to complete and continue roof across to new gable end.

Revised Roof Plan

Revision:
a.

This is a 'Detail Level Drawing' and can be used as a basis for construction. Do not scale from this drawing. Use written dimensions only

1. This drawing is based on a measured survey (by others) intended to be sufficient for planning purposes. Because buildings are rarely straight and level, dimensions should be confirmed on site where the size of any element is critical, and templates made as appropriate to ensure that any manufactured item is correct for its application.

3. Unless other arrangements have been specifically made, the building contractor should serve a Building Notice on the local authority where any work is subject to the Building Regulations and liaise with the Building Control Officer regarding routine inspections of the work.

Existing MH on drive

AH ARCHITECTURE Chartered Architects 15 Alleyn Park Southall Middlesex UB2 5QT Tel: 020 8797 4176 Email: info@ah-architecture.co.uk	Drawing name: Revised Roof Plan		
	Job no: AH 1275	Drawing no: 04/PW	Revision: A
Scale: 1/100 @ A3	Date: 10/03/2020	Drawn by: AH	
Project name: 8 Maple Grove Ealing, London W5 4LA			