

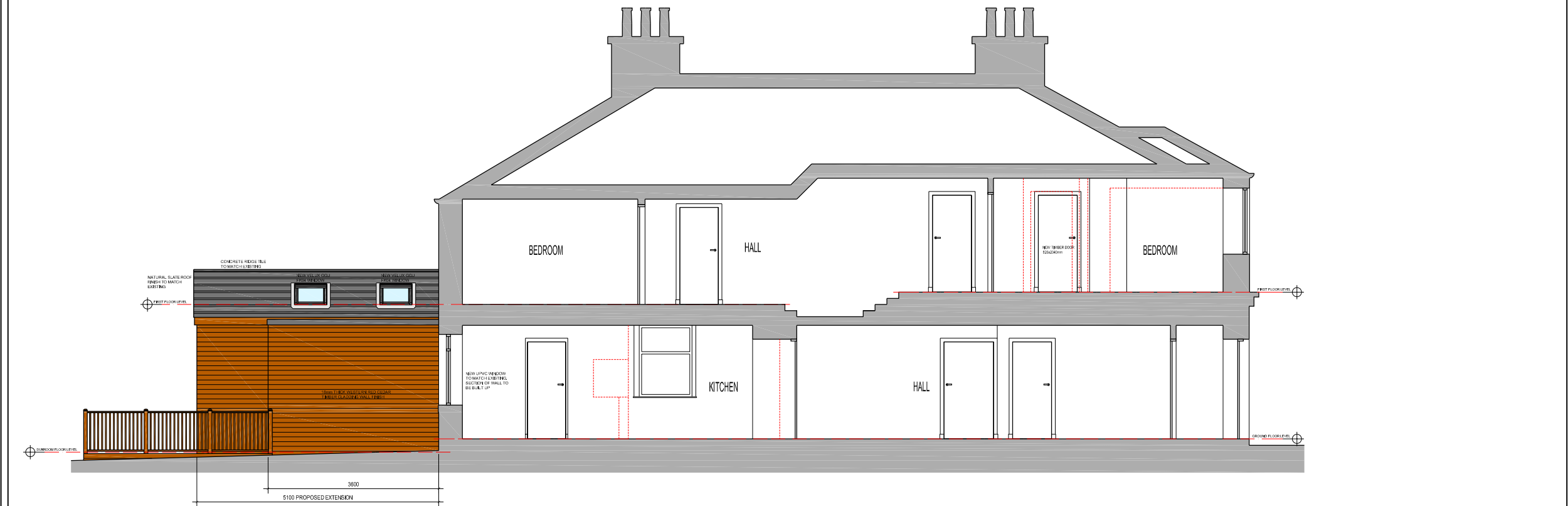

PROPOSED NORTH ELEVATION
SCALE 1:100

PROPOSED EAST ELEVATION
SCALE 1:100



PROPOSED WEST ELEVATION
SCALE 1:100

ALL DOWNTAKINGS SHOWN WITH RED DASHED LINE

PROJECT DETAILS

Proposed Extension and Alterations at
32 Dorward Road, Montrose.
DD10 8SB

APPLICANT
Mr Jonathan Duncan

DRAWING TITLE
Proposed North, East & West Elevations

DRAWING NUMBER
PA004A

SCALE
as shown @ A3

DATE
September 2020

REVISIONS

NOTES

- ALL SIZES TO BE CHECKED BY CONTRACTOR PRIOR TO START OF BUILDING WORKS.
- DRAWING FOR STATUTORY PURPOSES ONLY. ALL SIZES SHOWN ARE INDICATIVE.
- DO NOT SCALE DIRECTLY OFF THE DRAWING.

----- EXISTING SITE BOUNDARY

EXISTING SITE AREA = approx. 306m²

EXISTING BUILDING FOOTPRINT = 76m²

AREA OF PROPOSED EXTENSION = 29.5m²

EXISTING WALL