

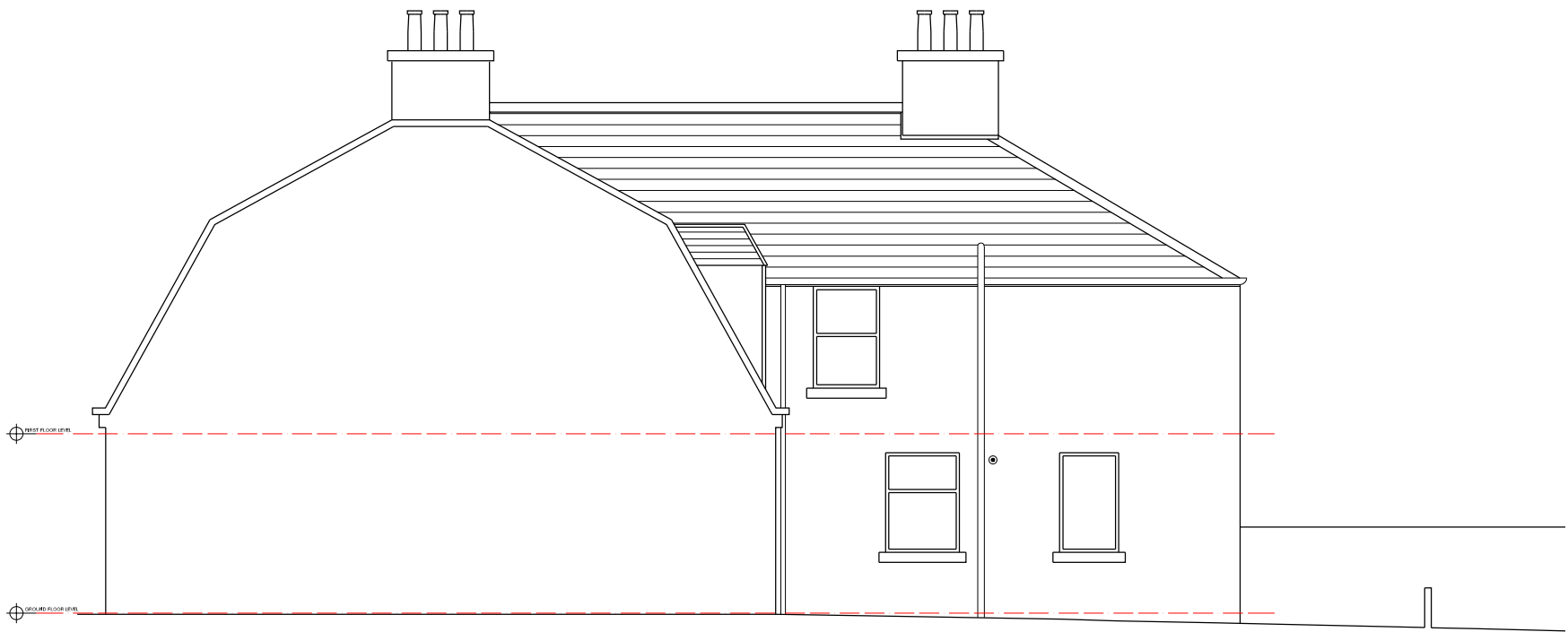

EXISTING NORTH ELEVATION  
SCALE 1:100



EXISTING EAST ELEVATION  
SCALE 1:100

## PROJECT DETAILS

Proposed Extension and Alterations at  
32 Dorward Road, Montrose.  
DD10 8SB

APPLICANT  
Mr Jonathan Duncan

DRAWING TITLE  
Existing North and East Elevations

DRAWING NUMBER  
EX003

SCALE  
as shown @ A3

DATE  
August 2020

REVISIONS

### NOTES

ALL SIZES TO BE CHECKED BY CONTRACTOR PRIOR TO START OF BUILDING WORKS.

DRAWING FOR STATUTORY PURPOSES ONLY. ALL SIZES SHOWN ARE INDICATIVE.

DO NOT SCALE DIRECTLY OFF THE DRAWING.

----- EXISTING SITE BOUNDARY

EXISTING SITE AREA = approx. 306m<sup>2</sup>

EXISTING BUILDING FOOTPRINT = 76m<sup>2</sup>