

NORTH: 

SCALE at A3:



GENERAL NOTES:

This drawing remains the property of Locksley Architects Ltd, reproduction shall only be allowed with written permission.

This drawing is not to be scaled for construction purposes, use written dimensions only. Any discrepancies to be reported to the architect. All dimensions to be checked on site. The contractor is responsible for all dimensions and setting out of the work on site. The contractor must ensure that all elements of the work comply with current building regulations.

PROJECT NOTES:

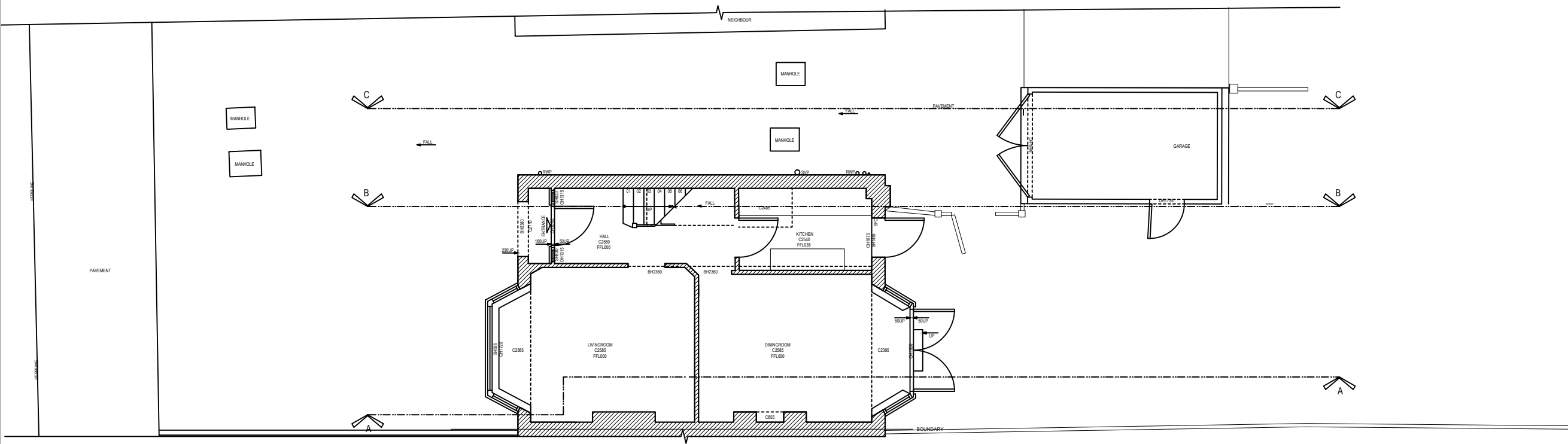

GROUND FLOOR PLAN SITE PLAN

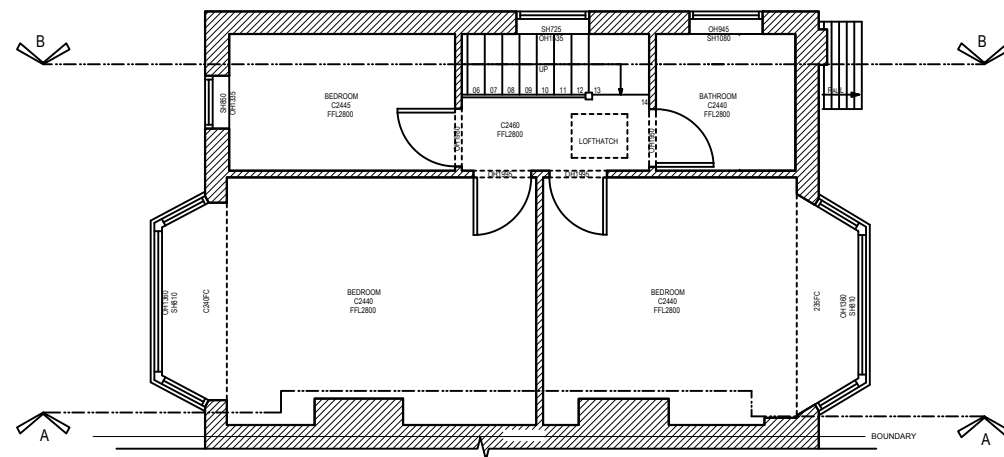

FIRST FLOOR PLAN

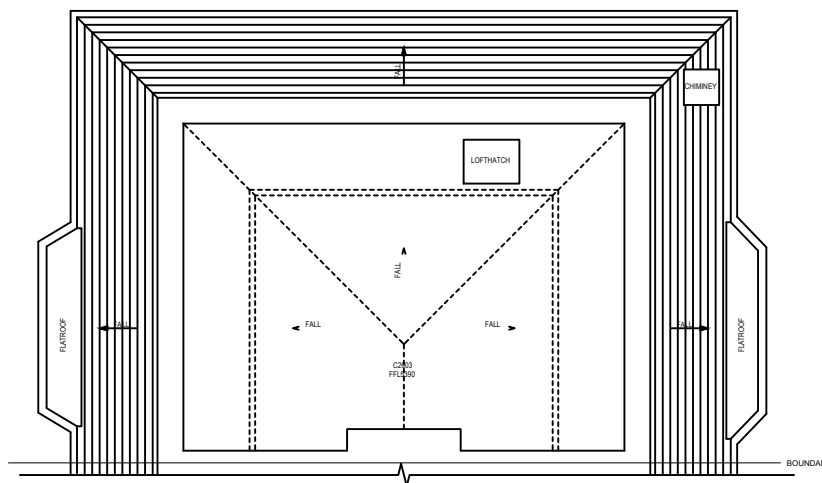

LOFT SECTION ROOF PLAN

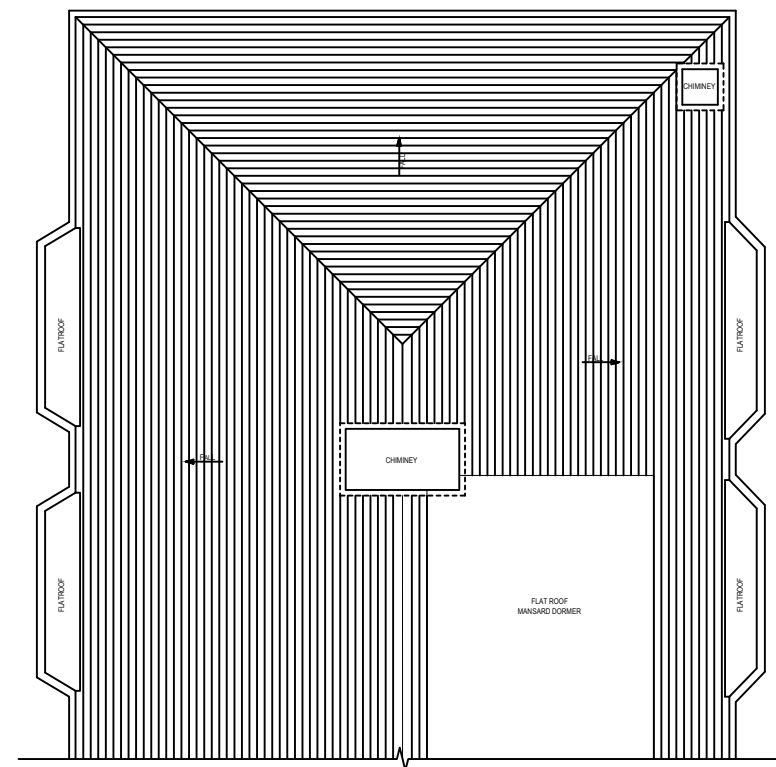

ROOF FLOOR PLAN

Issued for Planning 08/01/2021 A



LOCKSLEY
ARCHITECTS

Architect Details
Westbourne Studios, Notting Hill, London W10 5JU
info@locksleyarchitects.com
0207 206 2727

Project
129 Cheviot Gardens

Title
Existing Plans

| | | |
|-------------|------------|----------|
| Job No | Drg No | Revision |
| 1038 | E01 | A |

NORTH:

SCALE at A3:



GENERAL NOTES:

This drawing remains the property of Locksley Architects Ltd. reproduction shall only be allowed with written permission.

This drawing is not to be scaled for construction purposes, use written dimensions only. Any discrepancies to be reported to the architect. All dimensions to be checked on site. The contractor is responsible for all dimensions and setting out of the work on site. The contractor must ensure that all elements of the work comply with current building regulations.

PROJECT NOTES:

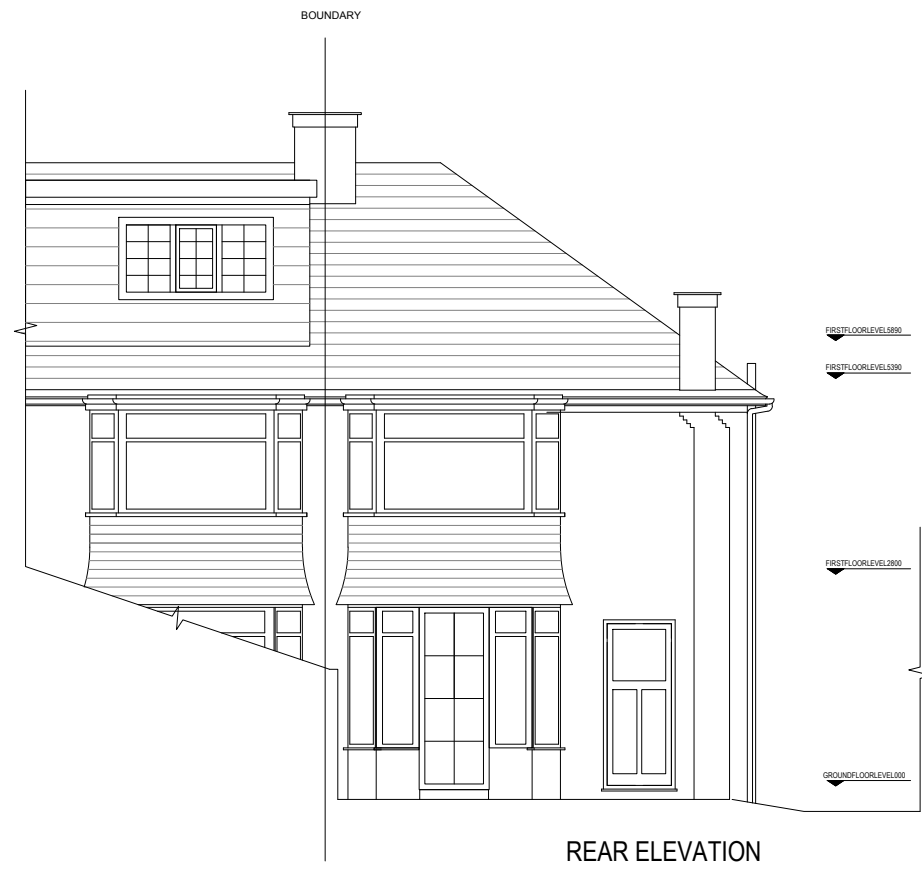

Issued for Planning 08/01/2021 A

| | | |
|--|-------------------------------------|-------------------------------------|
|  LOCKSLEY ARCHITECTS | | |
| <small>Architect Details</small> Westbourne Studios, Notting Hill, London W10 5JJ info@locksleyarchitects.com 0207 206 2727 | | |
| <small>Project</small> 129 Cheviot Gardens | | |
| <small>Title</small> Existing Elevations | | |
| <small>Job No</small> 1038 | <small>Drg No</small> E02 | <small>Revision</small> A |

NORTH:

SCALE at A3:



GENERAL NOTES:

This drawing remains the property of Locksley Architects Ltd. reproduction shall only be allowed with written permission.

This drawing is not to be scaled for construction purposes, use written dimensions only. Any discrepancies to be reported to the architect. All dimensions to be checked on site. The contractor is responsible for all dimensions and setting out of the work on site. The contractor must ensure that all elements of the work comply with current building regulations.

PROJECT NOTES:



SECTION A-A



SECTION B-B

Issued for Planning 08/01/2021 A



LOCKSLEY
ARCHITECTS

Architect Details
Westbourne Studios, Notting Hill, London W10 5JJ
info@locksleyarchitects.com
0207 206 2727

Project
129 Cheviot Gardens

Title
Existing Sections

| Job No | Drg No | Revision |
|-------------|------------|----------|
| 1038 | E03 | A |

NORTH: 

SCALE at A3:



GENERAL NOTES:

This drawing remains the property of Locksley Architects Ltd. reproduction shall only be allowed with written permission.

This drawing is not to be scaled for construction purposes, use written dimensions only. Any discrepancies to be reported to the architect. All dimensions to be checked on site. The contractor is responsible for all dimensions and setting out of the work on site. The contractor must ensure that all elements of the work comply with current building regulations.

PROJECT NOTES:

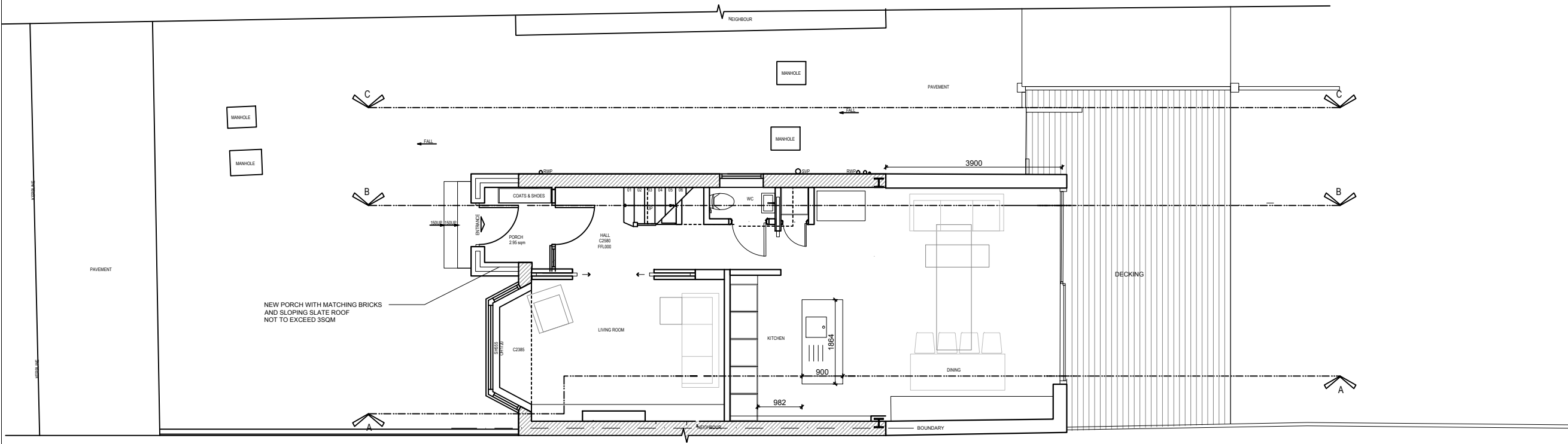

GROUND FLOOR PLAN SITE PLAN

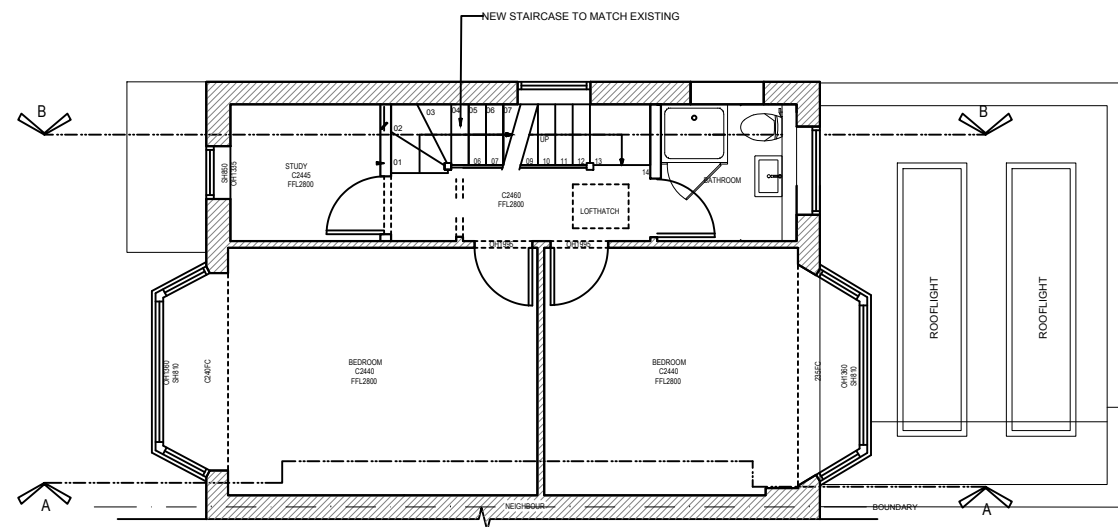

FIRST FLOOR PLAN

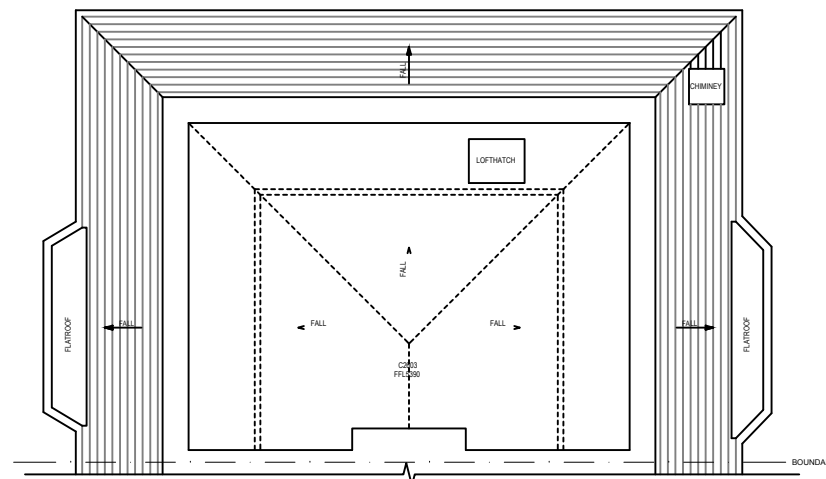

LOFT SECTION ROOF PLAN

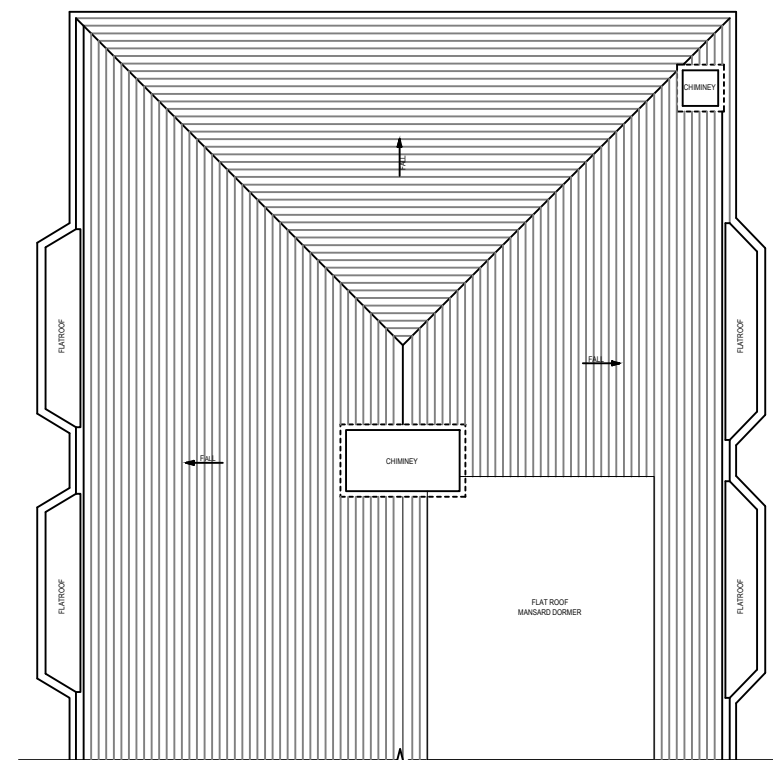

ROOF FLOOR PLAN

Issued for Planning 08/01/2021 A



LOCKSLEY
ARCHITECTS

Architect Details
Westbourne Studios, Notting Hill, London W10 5J
info@locksleyarchitects.com
0207 206 2727

Project
129 Cheviot Gardens

Title
Proposed Plans

| | | |
|-------------|------------|----------|
| Job No | Drg No | Revision |
| 1038 | P01 | A |

NORTH:

SCALE at A3:



GENERAL NOTES:

This drawing remains the property of Locksley Architects Ltd. reproduction shall only be allowed with written permission.

This drawing is not to be scaled for construction purposes, use written dimensions only. Any discrepancies to be reported to the architect. All dimensions to be checked on site. The contractor is responsible for all dimensions and setting out of the work on site. The contractor must ensure that all elements of the work comply with current building regulations.

PROJECT NOTES:

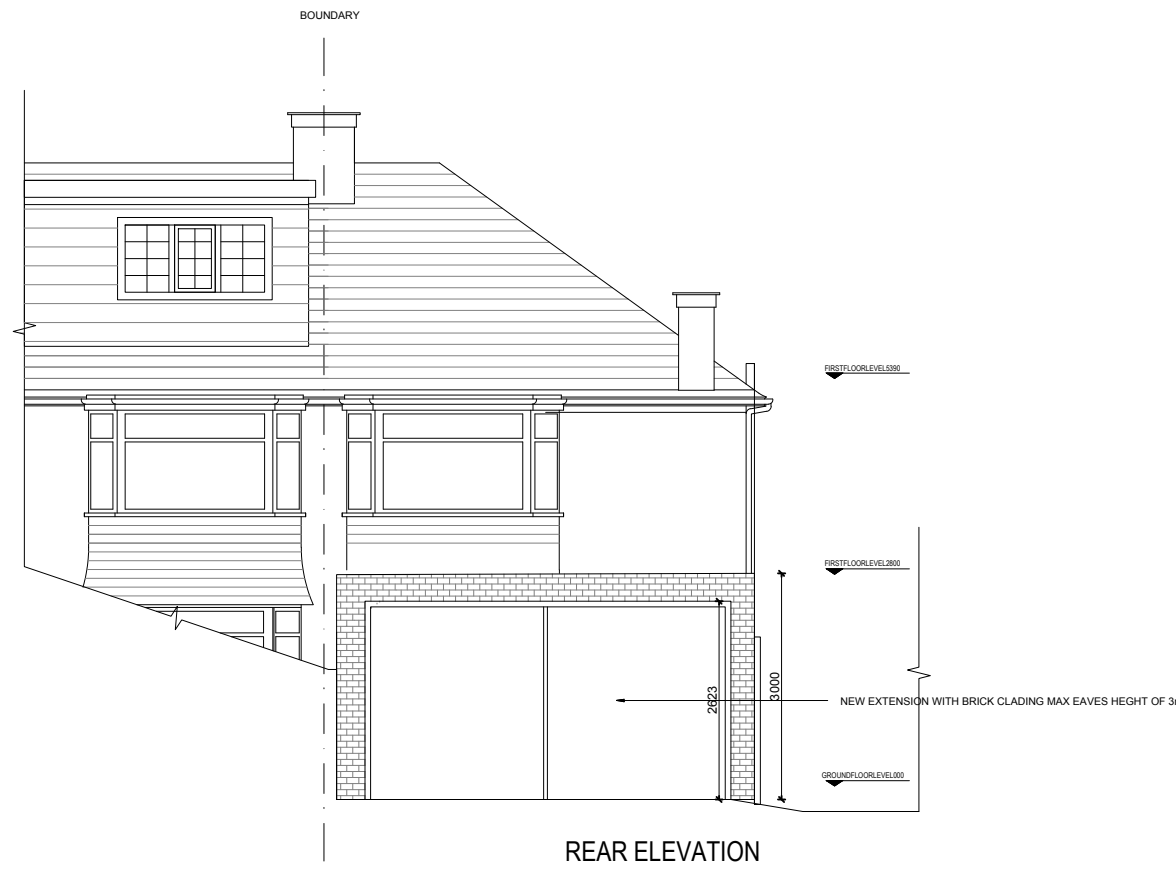

REAR ELEVATION



FRONT ELEVATION

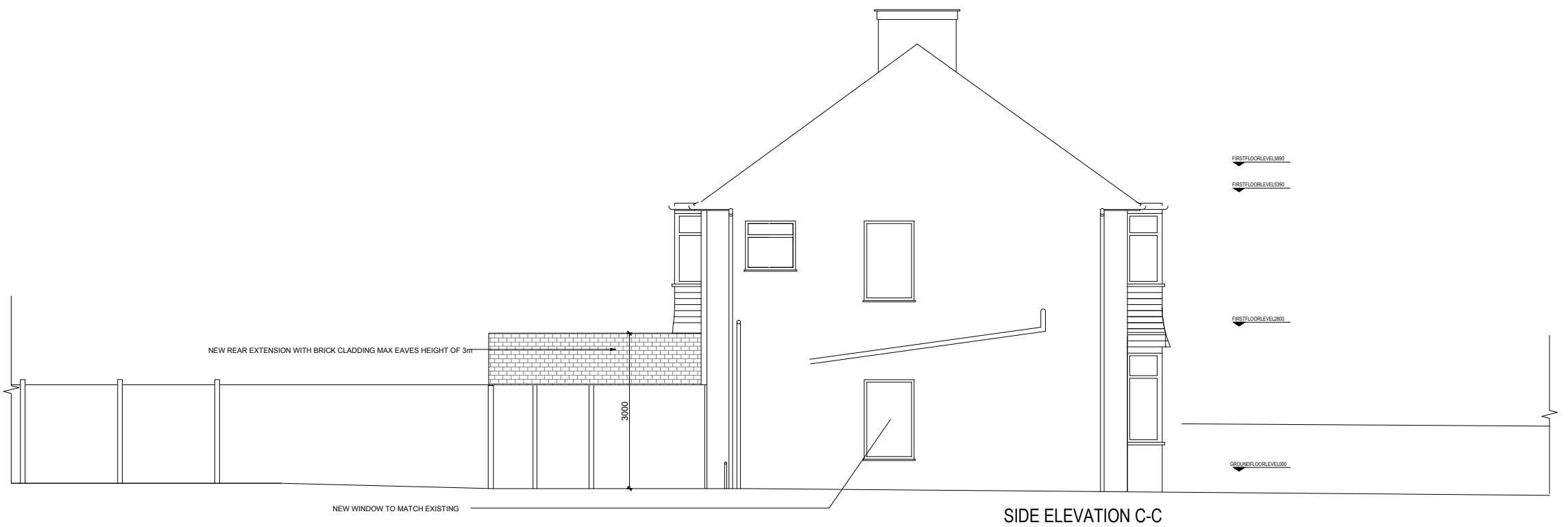

SIDE ELEVATION C-C

Issued for Planning 08/01/2021 A



LOCKSLEY
ARCHITECTS

Architect Details
Westbourne Studios, Notting Hill, London W10 5JJ
info@locksleyarchitects.com
0207 206 2727

Project
129 Cheviot Gardens

Title
Proposed Elevations

| | | | | | |
|--------|------|--------|-----|----------|---|
| Job No | 1038 | Drg No | P02 | Revision | A |
|--------|------|--------|-----|----------|---|

NORTH:

SCALE at A3:



GENERAL NOTES:

This drawing remains the property of Locksley Architects Ltd. reproduction shall only be allowed with written permission.

This drawing is not to be scaled for construction purposes, use written dimensions only. Any discrepancies to be reported to the architect. All dimensions to be checked on site. The contractor is responsible for all dimensions and setting out of the work on site. The contractor must ensure that all elements of the work comply with current building regulations.

PROJECT NOTES:

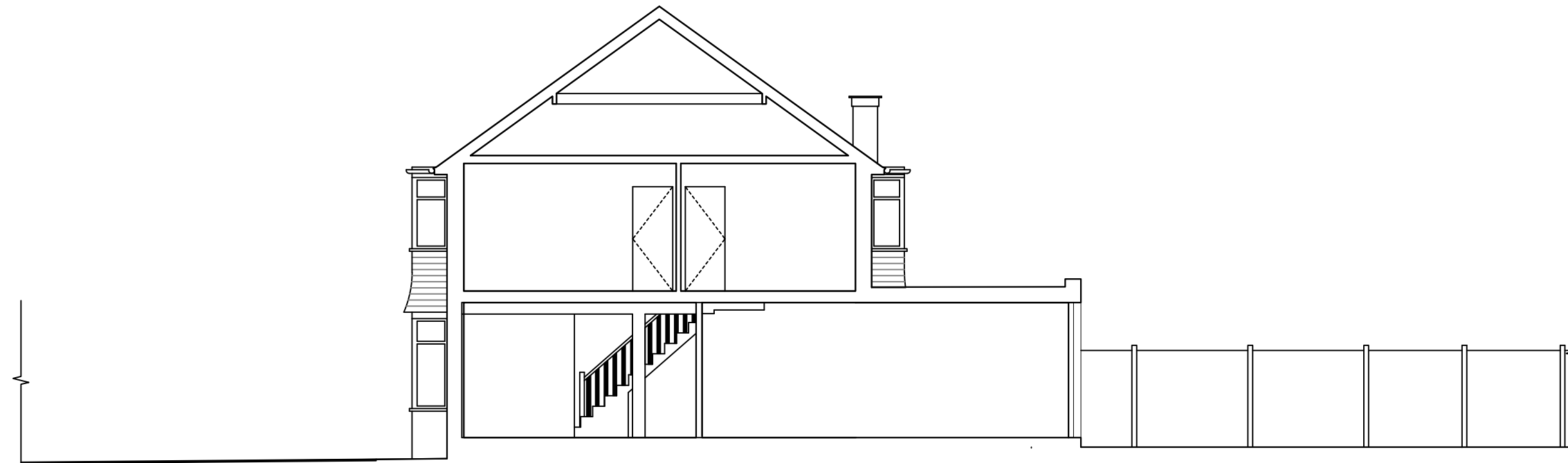

SECTION A-A



SECTION B-B

Issued for Planning 08/01/2021 A



LOCKSLEY
ARCHITECTS

Architect Details
Westbourne Studios, Notting Hill, London W10 5JU
info@locksleyarchitects.com
0207 206 2727

Project
129 Cheviot Gardens

Title
Proposed Sections

| | | | | | |
|--------|------|--------|-----|----------|---|
| Job No | 1038 | Drg No | P03 | Revision | A |
|--------|------|--------|-----|----------|---|