

Reproduced by permission of Ordnance Survey on behalf of the Controller of Her Majesty's Stationery Office. All rights reserved. © Crown Copyright licence no. 100022432

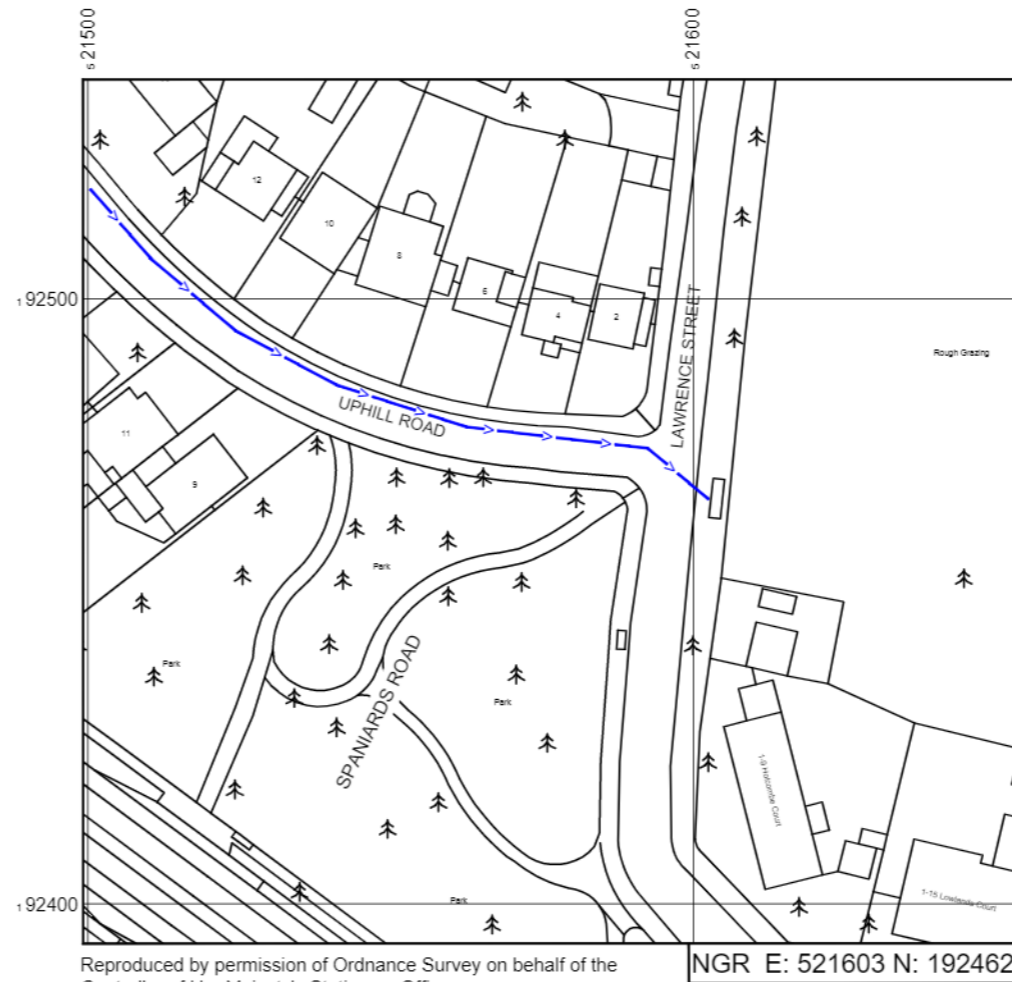

Reproduced by permission of Ordnance Survey on behalf of the Controller of Her Majesty's Stationery Office. All rights reserved. © Crown Copyright licence no. 100022432

SITE LOCATION PLAN

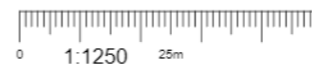

SITE AREA PLAN

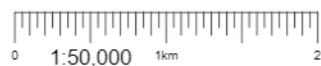

SITE PHOTOGRAPH



GOOGLE MAPS QR CODE

GOOGLE MAPS - <https://goo.gl/maps/ypBYks7jAC9K8HrX8>

GOOGLE STREET VIEW - <https://goo.gl/maps/Da3amBLZi1rpyXpR8>

NOTES:

1. ALL DIMENSIONS IN MM UNLESS OTHERWISE NOTED.

DIRECTIONS TO SITE:

LEAVE THE M1 AT JUNCTION 4, EXIT ONTO EDGWARE WAY/WATFORD BY-PASS/A41 TOWARDS HARROW/EDGWARE, SLIGHT LEFT ONTO WATFORD BY-PASS/A41, AT THE ROUNDABOUT, TAKE THE 2ND EXIT ONTO WATFORD WAY/A1, AT THE ROUNDABOUT, TAKE THE 1ST EXIT ONTO LAWRENCE ST, SITE WILL BE 110 METRES ON THE RIGHT

Demise:



Access Route To Site:



Access Route:



Master: M001	MBNL / EE / H3G	Project: Grissom	Purpose of Issue: Planning	Issue: A
Date: 16.12.20	Drawn: SPD	Revision / Upgrade Description: First Issue		
Checked: N.Hoy	Approved: S.Bishop			



Hatfield Business Park  
Hatfield  
Hertfordshire  
AL10 9BW

Tel: 01707 315000  
Fax: 01707 319001



Unit E, Madison Place, Northampton Road,  
Manchester, M40 5AG  
Tel: 0161 785 4500 Fax: 0161 785 4501  
Web: www.clarke-telecom.com

Site Name: UPHILL ROAD (FPA) (P98273)

Site ID: 789144

Address: LAWRENCE STREET  
MILL HILL LONDON  
LONDON: BARNET  
NW7 4JJ

Title: 002 SITE LOCATION PLAN

Project: GRISSOM

Purpose of Issue: GENERAL ARRANGEMENT

EE Cell ID: 70516	MBNL Cell ID: BNT033	3UK Cell ID: NW0124
-------------------	----------------------	---------------------

Master Drawing No: 789144_BNT033_70516_NW0124_M002	Issue: A
--	----------

100mm  
50mm  
10mm



UPHILL ROAD (30 MPH)

LAWRENCE STREET (30 MPH)

ELEVATION A

EXISTING 6.9m HIGH LAMP POST

EXISTING 10m HIGH PHASE 4 SW TOWER WITH WRAPAROUND CABINET

EXISTING EE/H3G LMC1 CABINET

EXISTING EE/H3G METER CABINET

EXISTING OLO CABINET

TARMAC FOOTPATH

GROUND LEVEL ±0.00m

PROPOSED SITE PLAN

0 1:100 2m 4

PROPOSED CL PORTER CABINET

EXISTING H3G PAGONA CABINET

PROPOSED REMOVAL OF EXISTING EE HUAWEI BTS3900A (SIDE BY SIDE)

EXISTING EE/H3G FREDO CABINET

EXISTING 10.0m HIGH TREES

NOTES:

1. ALL DIMENSIONS IN MM UNLESS OTHERWISE NOTED.

Note:  
Existing feeder cables to be re-used. Subject to testing.

Master:	MBNL / EE / H3G:	Project:	Purpose of Issue:	Issue:
M001	MBNL	Grissom	Planning	A
Date:	16.12.20	Revision / Upgrade Description:		
Drawn:	SPD	First Issue		
Checked:	N.Hoy			
Approved:	S.Bishop			



Hatfield Business Park  
Hatfield  
Hertfordshire  
AL10 9BW

Tel: 01707 315000  
Fax: 01707 319001



Unit E, Madison Place, Northampton Road,  
Manchester, M40 5AG  
Tel: 0161 785 4500 Fax: 0161 785 4501  
Web: www.clarke-telecom.com

Site Name:  
UPHILL ROAD (FPA) (P98273)

Site ID:  
789144

Address:  
LAWRENCE STREET  
MILL HILL LONDON  
LONDON: BARNET  
NW7 4JJ

Title:  
150 PROPOSED SITE PLAN

Project:  
GRISSOM

Purpose of Issue:  
GENERAL ARRANGEMENT

EE Cell ID:	MBNL Cell ID:	3UK Cell ID:
70516	BNT033	NW0124

Master Drawing No:  
789144\_BNT033\_70516\_NW0124\_M002

Issue:  
A

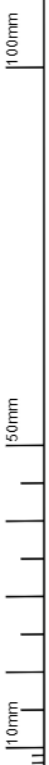



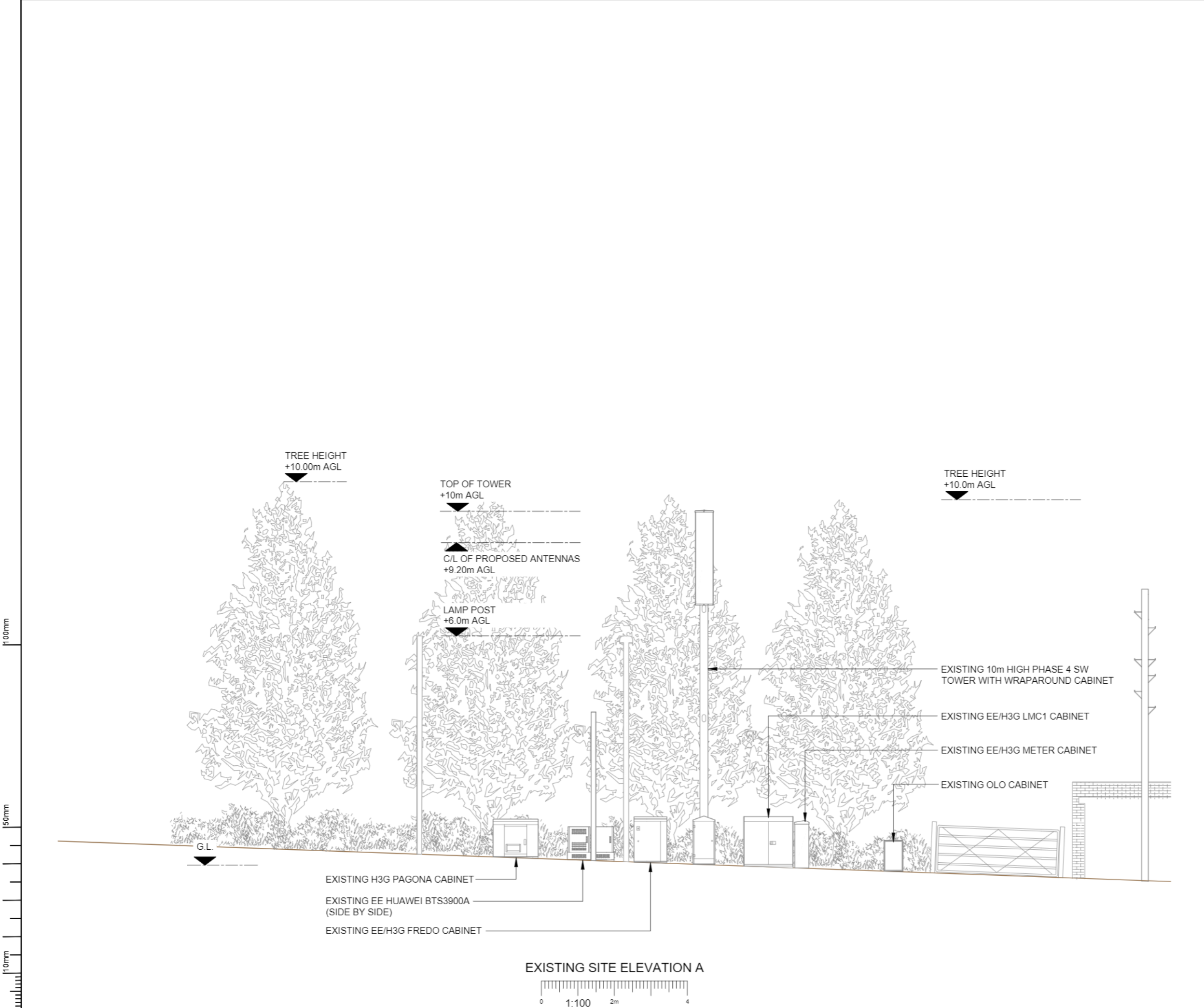

NOTES:  
 1. ALL DIMENSIONS IN MM UNLESS OTHERWISE NOTED.

Master:	MBNL / EE / H3G:	Project:	Purpose of Issue:	Issue:
M001	MBNL	Grissom	Planning	A
Date:	16.12.20	Revision / Upgrade Description:		
Drawn:	SPD	First Issue		
Checked:	N.Hoy			
Approved:	S.Bishop			



Hatfield Business Park  
 Hatfield  
 Hertfordshire  
 AL10 9BW

Tel: 01707 315000  
 Fax: 01707 319001



Unit E, Madison Place, Northampton Road,  
 Manchester, M40 5AG  
 Tel: 0161 785 4500 Fax: 0161 785 4501  
 Web: www.clarke-telecom.com

Site Name:  
**UPHILL ROAD (FPA) (P98273)**

Site ID:  
**789144**

Address:  
**LAWRENCE STREET  
 MILL HILL LONDON  
 LONDON: BARNET  
 NW7 4JJ**

Title:  
**200 EXISTING SITE ELEVATION A**

Project:  
**GRISSOM**

Purpose of Issue:  
**GENERAL ARRANGEMENT**

EE Cell ID:	MBNL Cell ID:	3UK Cell ID:
<b>70516</b>	<b>BNT033</b>	<b>NW0124</b>

Master Drawing No: **789144\_BNT033\_70516\_NW0124\_M002** Issue: **A**

NOTES:

1. ALL DIMENSIONS IN MM UNLESS OTHERWISE NOTED.

Note:  
Existing feeder cables to be re-used. Subject to testing.

Master:	MBNL / EE / H3G:	Project:	Purpose of Issue:	Issue:
M001	MBNL	Grissom	Planning	A
Date:	16.12.20	Revision / Upgrade Description:		
Drawn:	SPD	First Issue		
Checked:	N.Hoy			
Approved:	S.Bishop			



Hatfield Business Park  
Hatfield  
Hertfordshire  
AL10 9BW

Tel: 01707 315000  
Fax: 01707 319001



Site Name:  
**UPHILL ROAD (FPA) (P98273)**

Site ID:  
**789144**

Address:  
**LAWRENCE STREET  
MILL HILL LONDON  
LONDON: BARNET  
NW7 4JJ**

Title:  
**250 PROPOSED SITE ELEVATION A**

Project:  
**GRISSOM**

Purpose of Issue:  
**GENERAL ARRANGEMENT**

EE Cell ID:	MBNL Cell ID:	3UK Cell ID:
<b>70516</b>	<b>BNT033</b>	<b>NW0124</b>

Master Drawing No: **789144\_BNT033\_70516\_NW0124\_M002** Issue: **A**

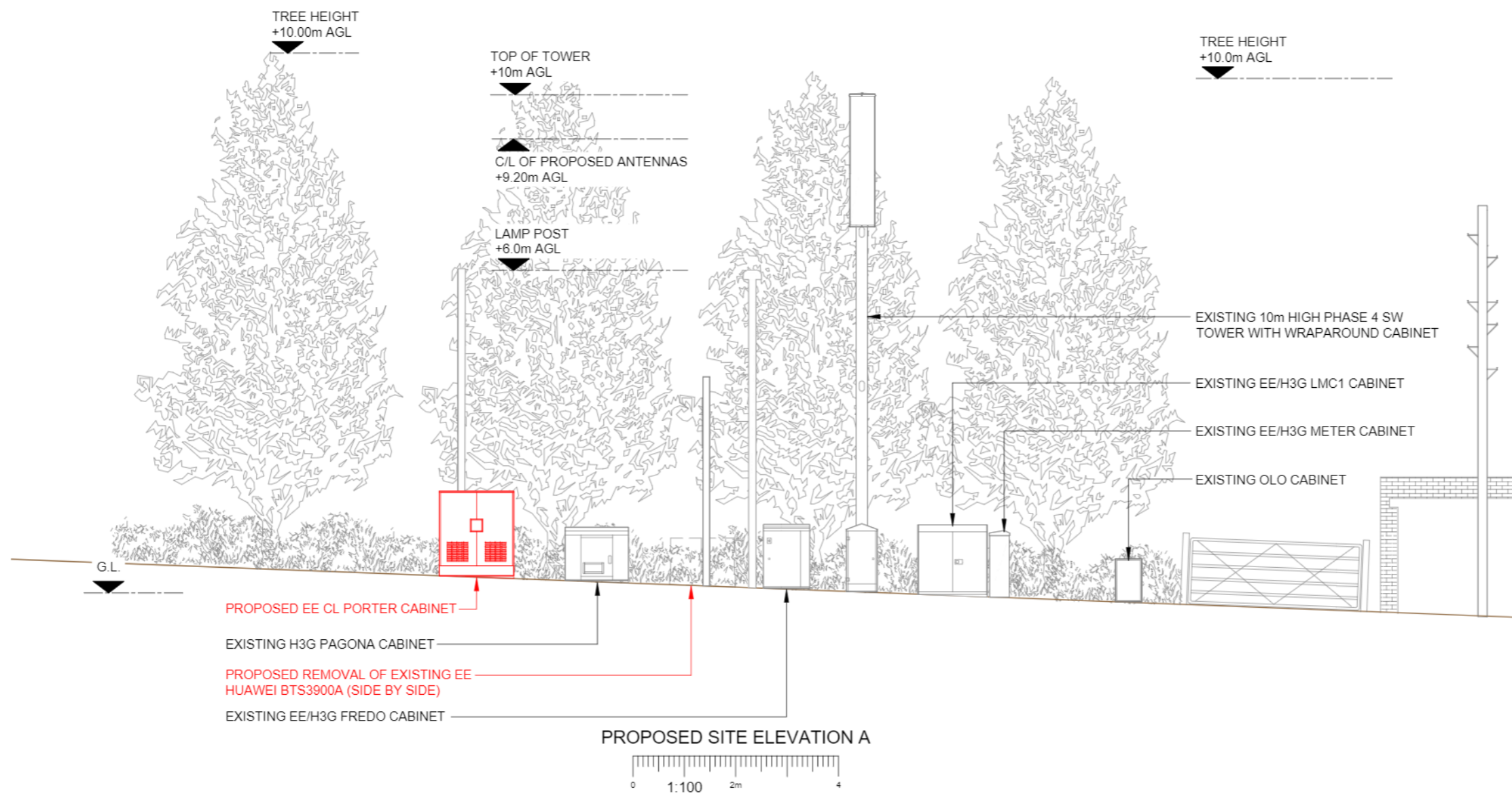

100mm  
50mm  
10mm

### Support Structure Schedule

Structure ID	Status	Height / Length AGL (m)	Structure Manufacturer	Description / Type	Colour / Finishing (RAL Colour)	Size (mm)	Foundation / Support Grillage / Host Structure Details	Comments
-	Existing	10.0m	ALIFABS	PHASE 4	RAL 6003	-	RC Foundation	-

**STATUS KEY:**

<b>Installed:</b>	Existing
<b>Retain:</b>	Existing and to remain
<b>Relocate:</b>	Existing and to be relocated
<b>Remove:</b>	Existing to be removed from site
<b>Proposed:</b>	New on site

**LOCATION KEY:**

<b>Outdoor:</b>	Located outside
<b>Indoor:</b>	Located within an equipment cabin or equipment room
<b>Internal:</b>	located inside a cabinet or item of equipment

### Equipment Schedule

Equipment ID	Operator	Quantity	Status	Equipment Manufacturer	Equipment Description / Type	Dimensions (W x D x H)	Weight (kg)	Colour (RAL Colour)	Location	Comments
CAB 1	EE	1	Proposed	CL	Porter Cabinet	600X1450X1452	-	Grey	Ground Level	-
CAB 2	H3G	1	Existing	Alifabs	Pogona	1230x400x1033	-	Grey	Ground Level	-
CAB 3-4	EE	2	Remove	Huawei	BTS3900A	1240x480x900	-	Green	Ground Level	-
CAB 5	EE	1	Existing	-	Fredo	900x800x1240	-	Green	Ground Level	-
CAB 6	EE	1	Installed	Ericsson	LMC 1	1340x425x1527	-	Grey	Ground Level	-
CAB 7	EE	1	Installed	-	Meter Cabinet	250x362x1200	-	Grey	Ground Level	-
-	EE	1	Installed	-	UCU	-	-	-	-	-
-	EE	3	Proposed	-	SBC	-	-	-	-	To installed in Fredo Cabinet
-	EE	1	Proposed	Ericsson	6620 BBU	-	-	-	-	To installed in Porter Cabinet
-	EE	1	Proposed	Ericsson	6630 BBU	-	-	-	-	To installed in Porter Cabinet
-	EE	3	Proposed	Ericsson	ERS 2260	-	-	-	-	1800
-	EE	3	Proposed	Ericsson	ERS 2260	-	-	-	-	2100

Master: M001	MBNL / EE / H3G: MBNL	Project: Grissom	Purpose of Issue: Planning	Issue: A
Date: 16.12.20	Drawn: SPD	Revision / Upgrade Description: First Issue		
Checked: N. Hoy	Approved: S. Bishop			

### AC Power Schedule

Equipment ID	Supply Status	Operator	Type	Incoming Supply Type	Meter / Service head / location	Distribution Board Manufacturer (cabins / internal rooms)	Upgrade Required (Y / N / TBC at DD)	Comments
MCAB1	Existing	EE	REC	Three Phase 100A	Link AC	Merlin Gerin	TBC	-

### DC Power Schedule

Supply Status	Operator	Enclosure / Location	Model	Rectifier		Upgrade Required (Y / N / TBC at DD)	Comments
				QTY	Size (kw)		
Proposed	EE	Porter Cabinet	PSU	8	2.0	TBC	TBC by electrical report

### Transmission Supply Schedule

Equipment ID	Supply Status	Operator	Enclosure	Type:	Supplier Name	U-Space Available	Comments
TX1	Existing	EE/H3G	LMC1	Fibre Only	BT	0U	-



Hatfield Business Park  
Hatfield  
Hertfordshire  
AL10 9BW

Tel: 01707 315000  
Fax: 01707 319001



Unit E, Madison Place, Northampton Road,  
Manchester, M40 5AG  
Tel: 0161 785 4500 Fax: 0161 785 4501  
Web: www.clarke-telecom.com

Site Name: **UPHILL ROAD (FPA) (P98273)**

Site ID: **789144**

Address: **LAWRENCE STREET  
MILL HILL LONDON  
LONDON: BARNET  
NW7 4JJ**

Title: **400 EQUIPMENT SCHEDULE & SUPPORT STRUCTURE DETAILS**

Project: **GRISSOM**

Purpose of Issue: **GENERAL ARRANGEMENT**

EE Cell ID: <b>70516</b>	MBNL Cell ID: <b>BNT033</b>	3UK Cell ID: <b>NW0124</b>
-----------------------------	--------------------------------	-------------------------------

Master Drawing No: 789144_BNT033_70516_NW0124_M002	Issue: A
---	-------------