

Reproduced by permission of Ordnance Survey on behalf of the Controller of Her Majesty's Stationery Office. All rights reserved. © Crown Copyright licence no. 100022432

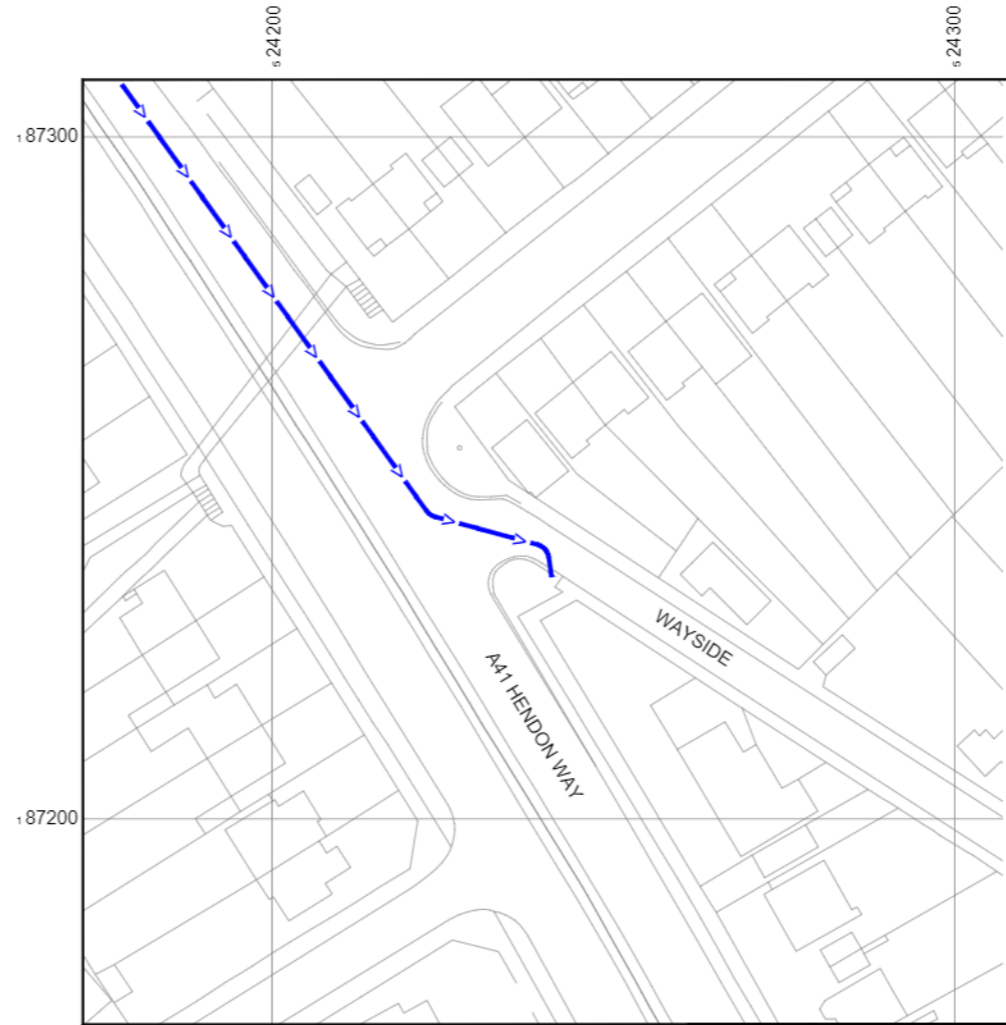

Reproduced by permission of Ordnance Survey on behalf of the Controller of Her Majesty's Stationery Office. All rights reserved. © Crown Copyright licence no. 100022432

NGR E: 524232 N: 187234

SITE AREA PLAN

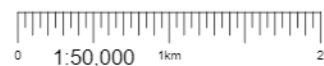

SITE PHOTOGRAPH

SITE LOCATION PLAN

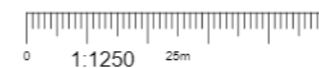

GOOGLE MAPS QR CODE

GOOGLE MAPS - <https://goo.gl/maps/x5NdAKUbDrx874VD8>

GOOGLE STREET VIEW - <https://goo.gl/maps/DSsrTTxGcu8uf1Fq9>

NOTES:

1. ALL DIMENSIONS IN MM UNLESS OTHERWISE NOTED.

DIRECTIONS TO SITE:
TRAVELLING EAST ON THE M62, AT THE END OF THE MOTORWAY CONTINUE ONTO THE A63. AFTER APPROXIMATELY 16.1 MILES TAKE THE A1033 TO BRIDLINGTON. CONTINUE STRAIGHT OVER THE NEXT 5 ROUNDABOUTS THEN TURN LEFT ONTO OSLO ROAD. TURN LEFT ONTO HELSINKI ROAD AND THE SITE IS ON THE RIGHT.

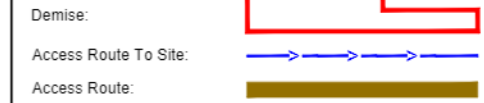

Master:	MBNL / EE / H3G:	Project:	Purpose of Issue:	Issue:
M001	MBNL	VENDOR SWAP	Planning	A
Date:	23/11/20	Revision / Upgrade Description:		
Drawn:	SPD	First Issue		
Checked:	S. Bishop			
Approved:	N. Hoy			



Hatfield Business Park
Hatfield
Hertfordshire
AL10 9BW

Tel: 01707 315000
Fax: 01707 319001



Unit E, Madison Place, Northampton Road,
Manchester, M40 5AG
Tel: 0161 785 4500 Fax: 0161 785 4501
Web: www.clarke-telecom.com

Site Name:	WAYSIDE SW				
Site ID:	1036920				
Address:	WAYSIDE SW JUNCTION WITH A41 HENDON WAY HENDON, LONDON NW11 8QY				
Title:	002 SITE LOCATION PLAN				
Project:	VENDOR SWAP				
Purpose of Issue:	GENERAL ARRANGEMENT				
EE Cell ID:	50654	MBNL Cell ID:	BNT013	3UK Cell ID:	NW0143
Master Drawing No:	1036920_BNT013_50654_NW0143_M001			Issue:	A

100mm
50mm
10mm



WAYSIDE
(30 MPH)

ELEVATION

EXISTING ROAD SIGNS

EXISTING LINK AC 100A SINGLE
PHASE METER CABINET

EXISTING EE FREDO CABINET
C/W FLEXIS AND UCUS

EXISTING HUAWEI BTS3900A SIDE BY
SIDE CABINET ON CONCRETE BASE

EXISTING EE/H3G 11.7m HIGH PHASE
4 STREETWORKS TOWER WITH
TYPE 1 DIPLEXOR BOX AT BASE

EXISTING 3No. EE/H3G ANTENNAS
WITHIN SHROUD

TREES LEVEL
6.0m AGL

GROUND LEVEL
±0.00m

EXISTING H3G POGONA CABINET
ON ROOT FOUNDATION

A41 HENDON WAY
(40 MPH)

FOOTPATH

EXISTING GRASS

EXISTING LAMP POST
10.0m HEIGHT

EXISTING CCTV COLUMN
APPROX 10.5m HEIGHT

EXISTING SITE PLAN

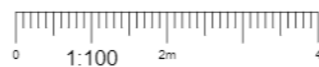

NOTES:

1. ALL DIMENSIONS IN MM UNLESS OTHERWISE NOTED.

Master:	MBNL / EE / H3G:	Project:	Purpose of Issue:	Issue:
M001	MBNL	VENDOR SWAP	Planning	A
Date:	23/11/20	Revision / Upgrade Description:		
Drawn:	SPD	First Issue		
Checked:	S. Bishop			
Approved:	N. Hoy			



Hatfield Business Park
Hatfield
Hertfordshire
AL10 9BW

Tel: 01707 315000
Fax: 01707 319001



Unit E, Madison Place, Northampton Road,
Manchester, M40 5AG
Tel: 0161 785 4500 Fax: 0161 785 4501
Web: www.clarke-telecom.com

Site Name:	WAYSIDE SW		
Site ID:	1036920		
Address:	WAYSIDE SW JUNCTION WITH A41 HENDON WAY HENDON, LONDON NW11 8QY		
Title:	100 EXISTING SITE PLAN		
Project:	VENDOR SWAP		
Purpose of Issue:	GENERAL ARRANGEMENT		
EE Cell ID:	MBNL Cell ID:	3UK Cell ID:	
50654	BNT013	NW0143	
Master Drawing No:	1036920_BNT013_50654_NW0143_M001		Issue:
			A

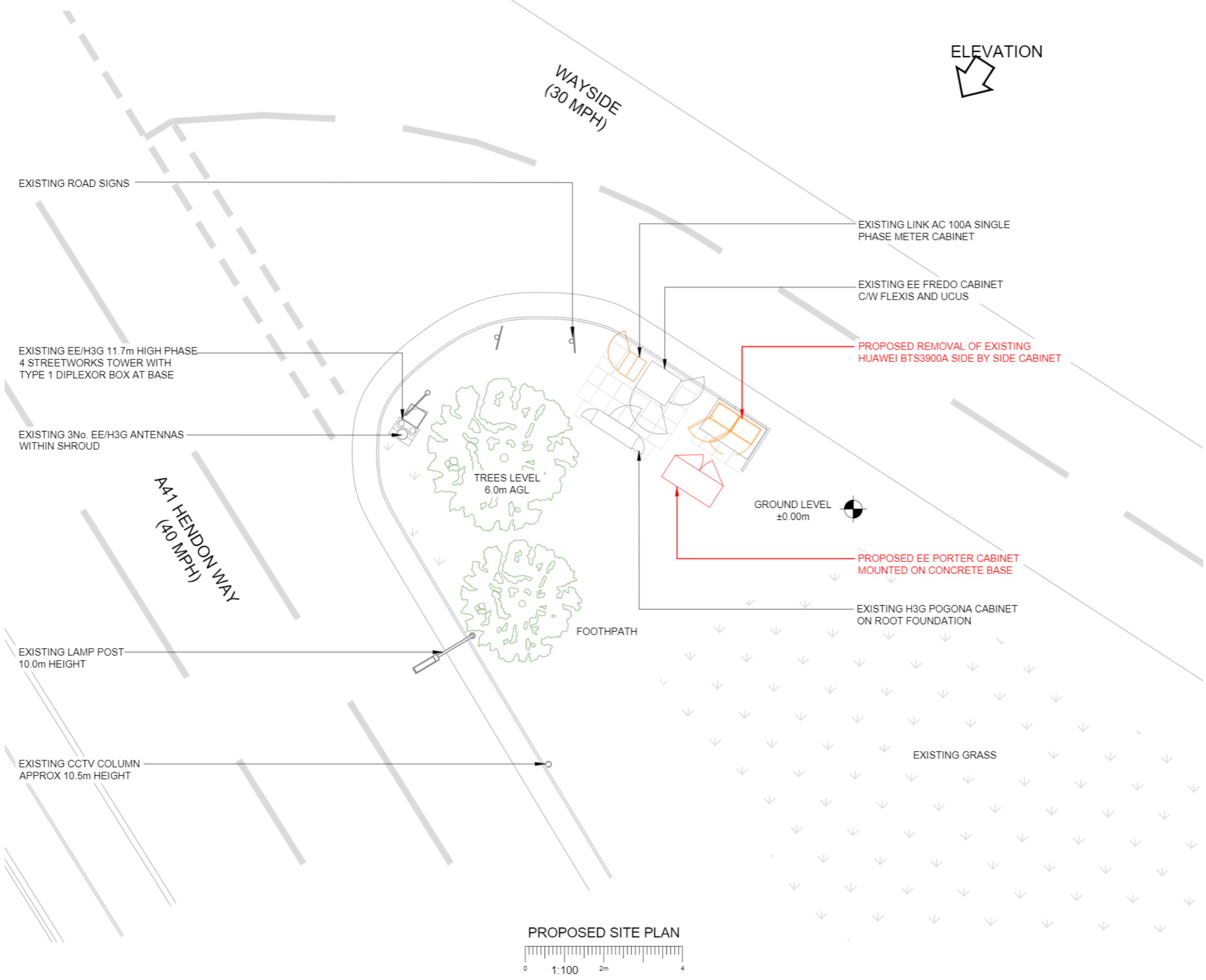

NOTES:
1. ALL DIMENSIONS IN MM UNLESS OTHERWISE NOTED.

Note:
Existing feeder cables to be re-used. Subject to testing.

Master:	MBNL / EE / H3G:	Project:	Purpose of Issue:	Issue:
M001	MBNL	VENDOR SWAP	Planning	A
Date:	23/11/20	Revision / Upgrade Description:		
Drawn:	SPD	First Issue		
Checked:	S. Bishop			
Approved:	N. Hoy			



Hatfield Business Park
Hatfield
Hertfordshire
AL10 9BW

Tel: 01707 315000
Fax: 01707 319001



Unit E, Madison Place, Northampton Road,
Manchester, M40 5AG
Tel: 0161 785 4500 Fax: 0161 785 4501
Web: www.clarke-telecom.com

Site Name:	WAYSIDE SW		
Site ID:	1036920		
Address:	WAYSIDE SW JUNCTION WITH A41 HENDON WAY HENDON, LONDON NW11 8QY		
Title:	150 PROPOSED SITE PLAN		
Project:	VENDOR SWAP		
Purpose of Issue:	GENERAL ARRANGEMENT		
EE Cell ID:	MBNL Cell ID:	3UK Cell ID:	
50654	BNT013	NW0143	
Master Drawing No:	1036920_BNT013_50654_NW0143_M001		Issue:
			A

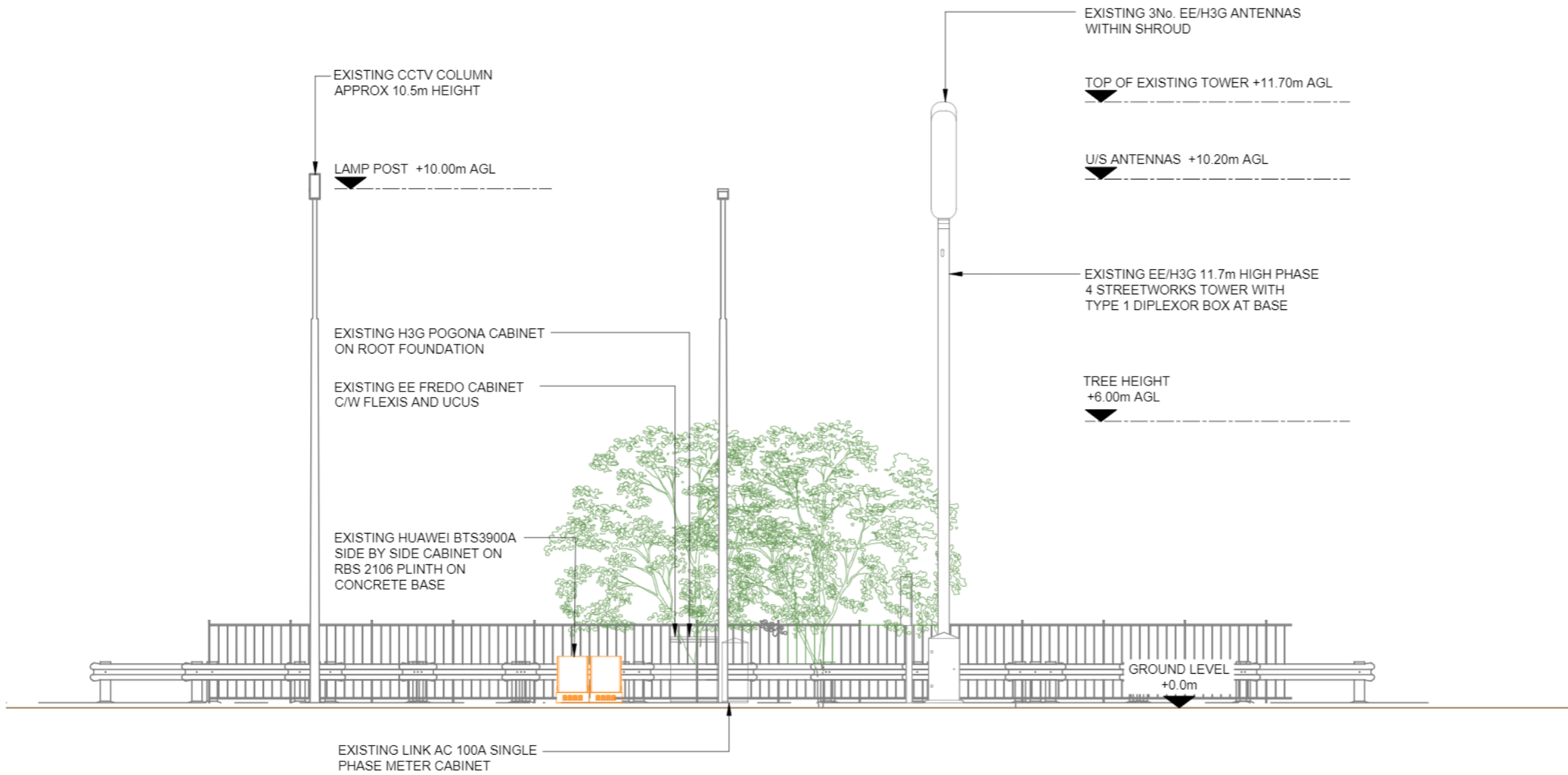

EXISTING SITE ELEVATION

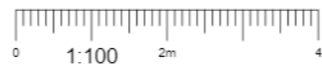

NOTES:
1. ALL DIMENSIONS IN MM UNLESS OTHERWISE NOTED.

Master:	MBNL / EE / H3G:	Project:	Purpose of Issue:	Issue:
M001	MBNL	VENDOR SWAP	Planning	A
Date:	23/11/20	Revision / Upgrade Description:		
Drawn:	SPD	First Issue		
Checked:	S. Bishop			
Approved:	N. Hoy			



Hatfield Business Park
Hatfield
Hertfordshire
AL10 9BW

Tel: 01707 315000
Fax: 01707 319001



Unit E, Madison Place, Northampton Road,
Manchester, M40 5AG
Tel: 0161 785 4500 Fax: 0161 785 4501
Web: www.clarke-telecom.com

Site Name: **WAYSIDE SW**

Site ID: **1036920**

Address:
**WAYSIDE SW
JUNCTION WITH A41 HENDON WAY
HENDON, LONDON
NW11 8QY**

Title: **200 EXISTING SITE ELEVATION**

Project: **VENDOR SWAP**

Purpose of Issue: **GENERAL ARRANGEMENT**

EE Cell ID:	MBNL Cell ID:	3UK Cell ID:
50654	BNT013	NW0143

Master Drawing No: **1036920_BNT013_50654_NW0143_M001** Issue: **A**

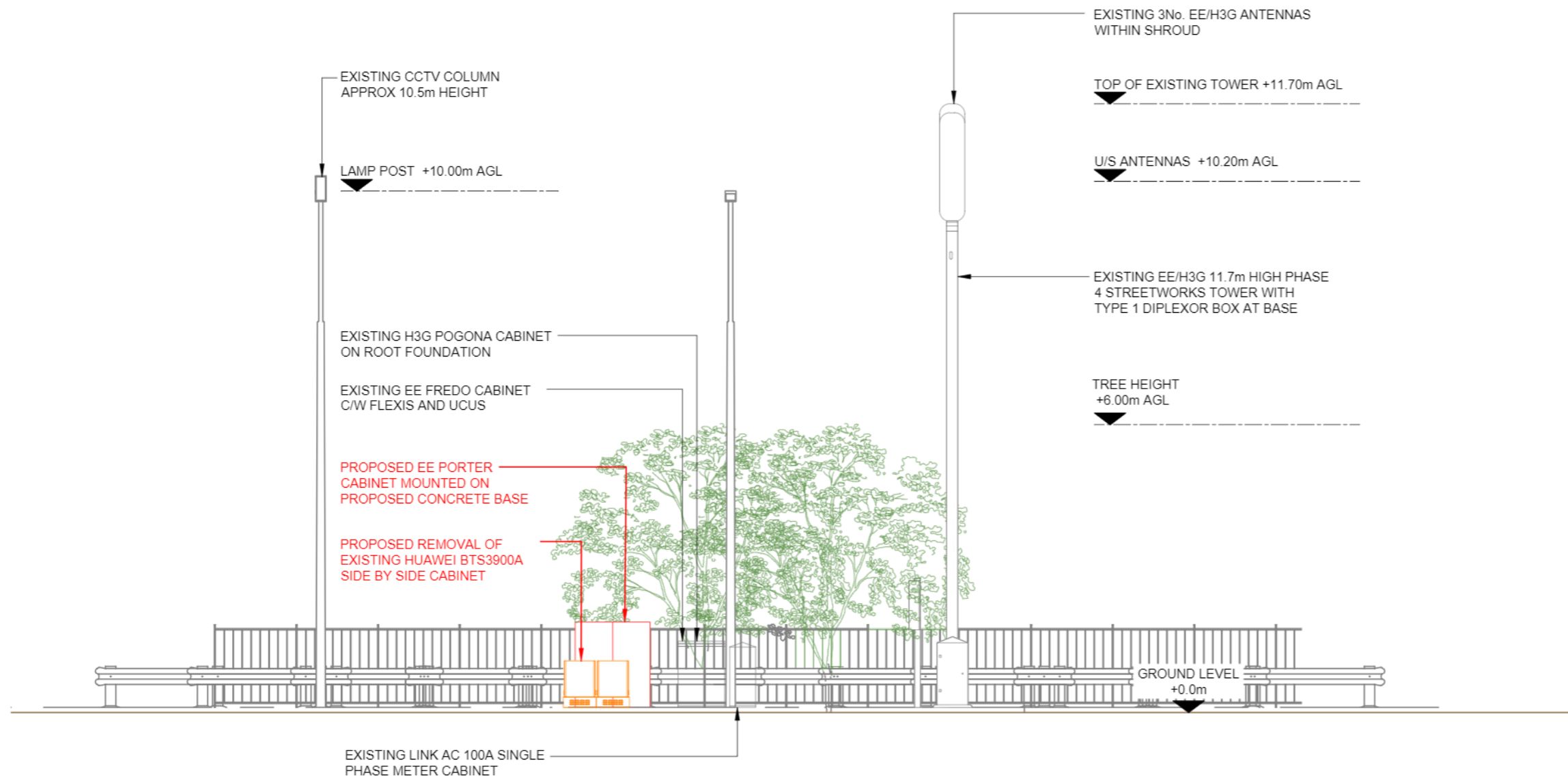

PROPOSED SITE ELEVATION

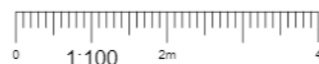

NOTES:

- ALL DIMENSIONS IN MM UNLESS OTHERWISE NOTED.

Note;
Existing feeder cables to be re-used. Subject to testing.

Master:	MBNL / EE / H3G:	Project:	Purpose of Issue:	Issue:
M001	MBNL	VENDOR SWAP	Planning	A
Date:	23/11/20	Revision / Upgrade Description:		
Drawn:	SPD	First Issue		
Checked:	S. Bishop			
Approved:	N. Hoy			



Hatfield Business Park
Hatfield
Hertfordshire
AL10 9BW

Tel: 01707 315000
Fax: 01707 319001



Unit E, Madison Place, Northampton Road,
Manchester, M40 5AG
Tel: 0161 785 4500 Fax: 0161 785 4501
Web: www.clarke-telecom.com

Site Name: **WAYSIDE SW**

Site ID: **1036920**

Address:
**WAYSIDE SW
JUNCTION WITH A41 HENDON WAY
HENDON, LONDON
NW11 8QY**

Title: **250 PROPOSED SITE ELEVATION**

Project: **VENDOR SWAP**

Purpose of Issue: **GENERAL ARRANGEMENT**

EE Cell ID:	MBNL Cell ID:	3UK Cell ID:
50654	BNT013	NW0143

Master Drawing No:	Issue:
1036920_BNT013_50654_NW0143_M001	A