

- Existing walls
- Proposed walls
- Proposed structure

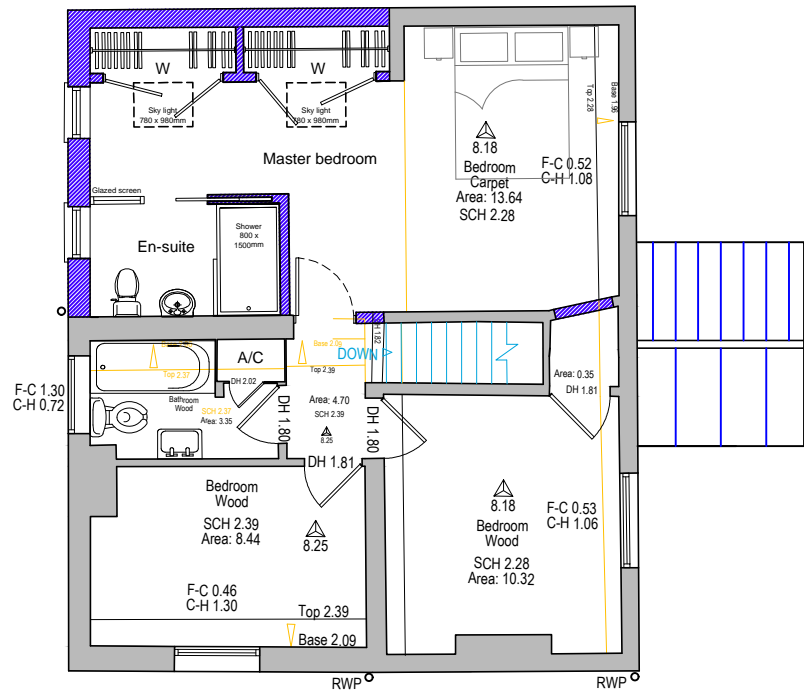

PROPOSED first floor plan

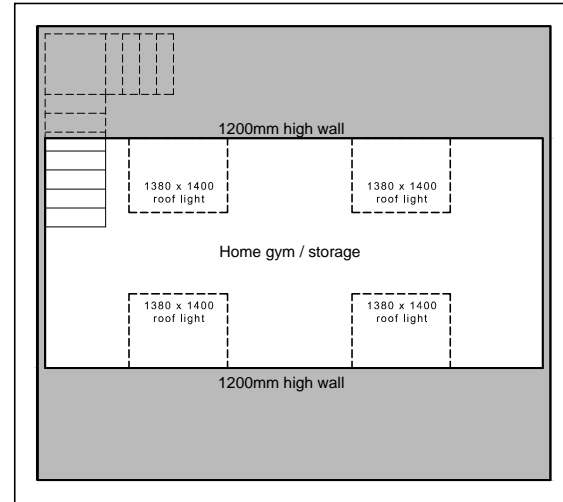

Garage attic space

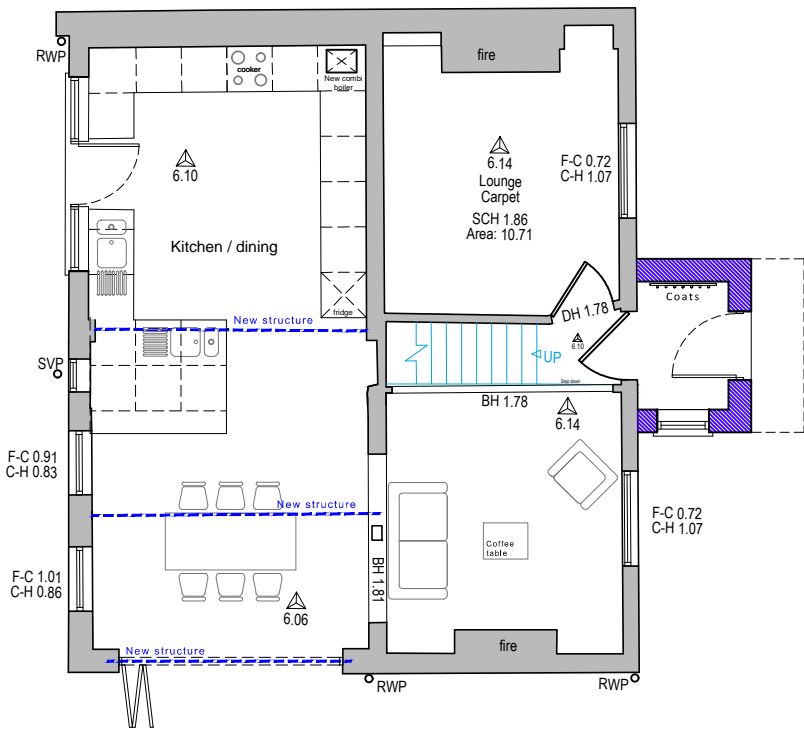

PROPOSED ground floor plan

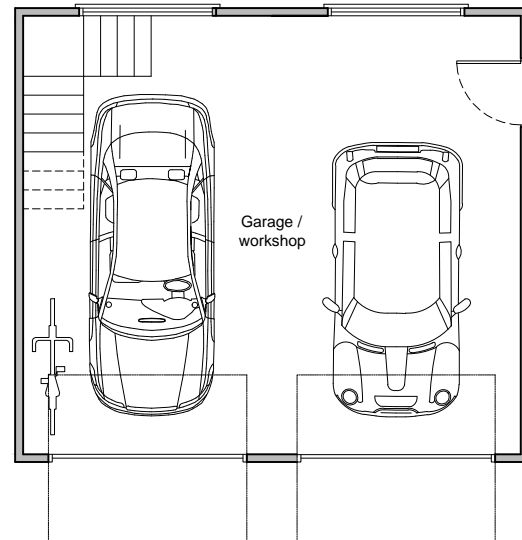

Ground floor plan
Proposed double garage plans
& elevations

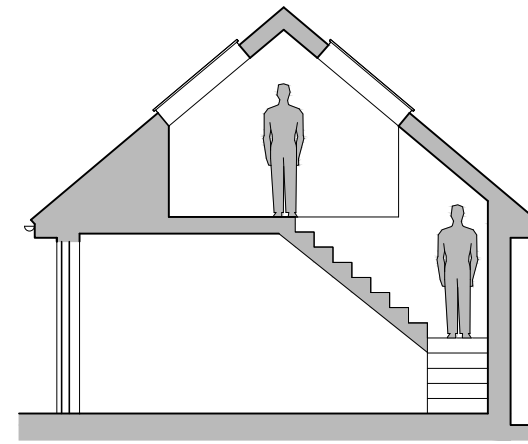
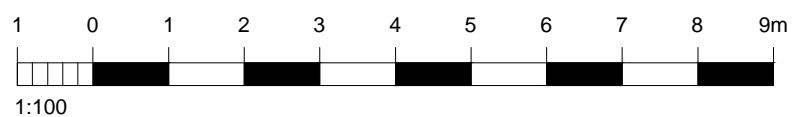

Typical garage section

Proposed schedule of materials:

- 1 Sky lights (Velux or similar product)
- 2 White UpVC doors & windows
- 3 Red stock brickwork
- 4 Slate to match existing
- 5 Timber garage doors

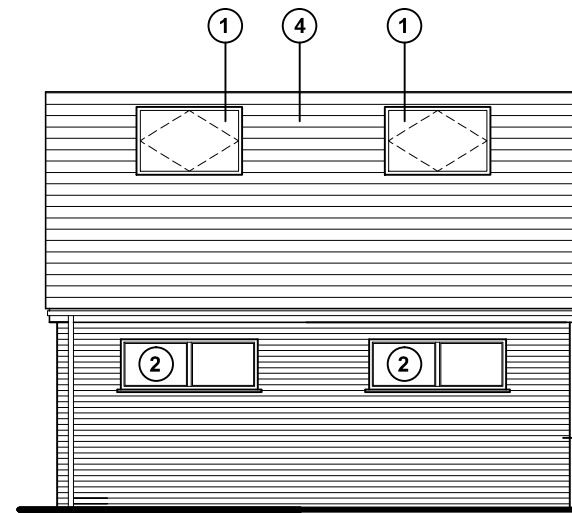

South (rear) elevation

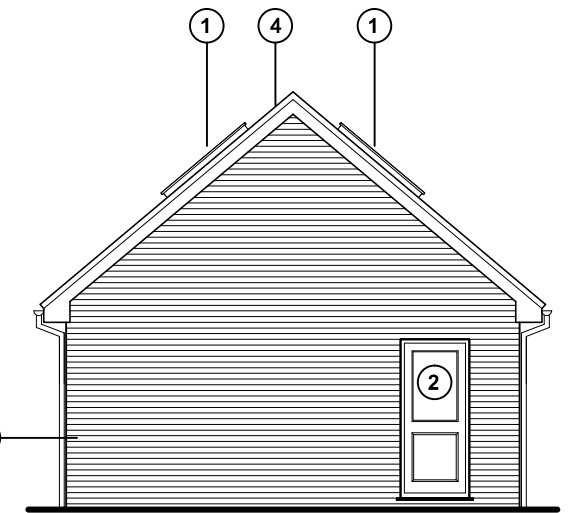

West (side) elevation

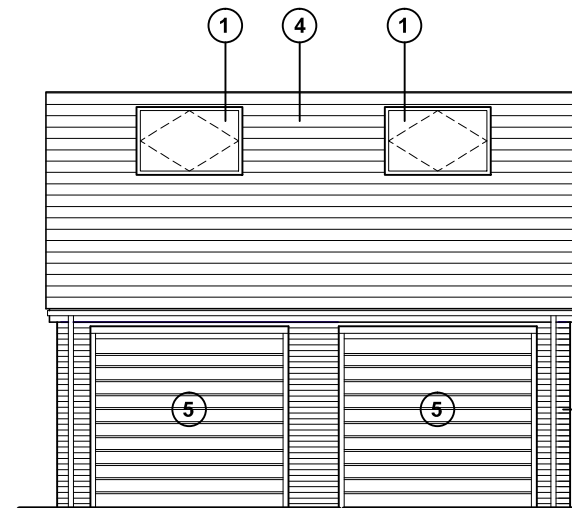

North (front) elevation

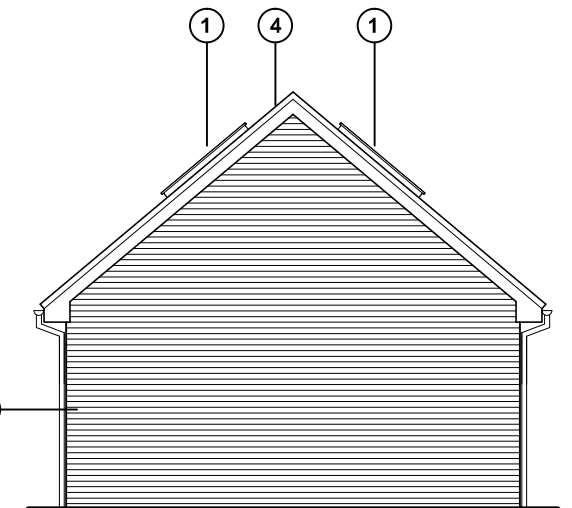

East (side) elevation

For MR ARNOLD	Title PROPOSED GROUND FLOOR GARAGE PLANS & ELEVATIONS	Office Tel: 01243 933732
Project PROPOSED EXTENSIONS & DOUBLE GARAGE AT LITTLE BOWER, ROTTEN ROW, SIDDESHAM, PO20 7QS	Date NOV 2020	Drawn JB
	Scale 1:100 @ A3	Checked -
	Job Number PL404.20	Revision -01
	Drawing Number -01	Checked A
		Email: admin@jb-architecturedesign.com
		Web: www.jb-architecturedesign.com

