

This drawing and the works depicted are the copyright of etc. Design Ltd and may only be reproduced with written permission. No alteration to the design or specification in part or whole to be made without the written approval of the Architect. All dimensions and levels depicted are subject to checking on site. Any discrepancies to be immediately notified to office of origin. Figured dimensions only to be used. The information contained in this drawing must only be used at the named location. The location of any services indicated on this drawing are approximate only and must be checked on site by the main contractor before commencing works. CDM Regulations - The designers hazard identification sheets to be read in conjunction with all consultants drawings, specifications and existing record drawings. It is considered that a competent contractor will be able to identify hazards associated with the project from the information above, and take the necessary precautions to deal with any risks to health and safety.

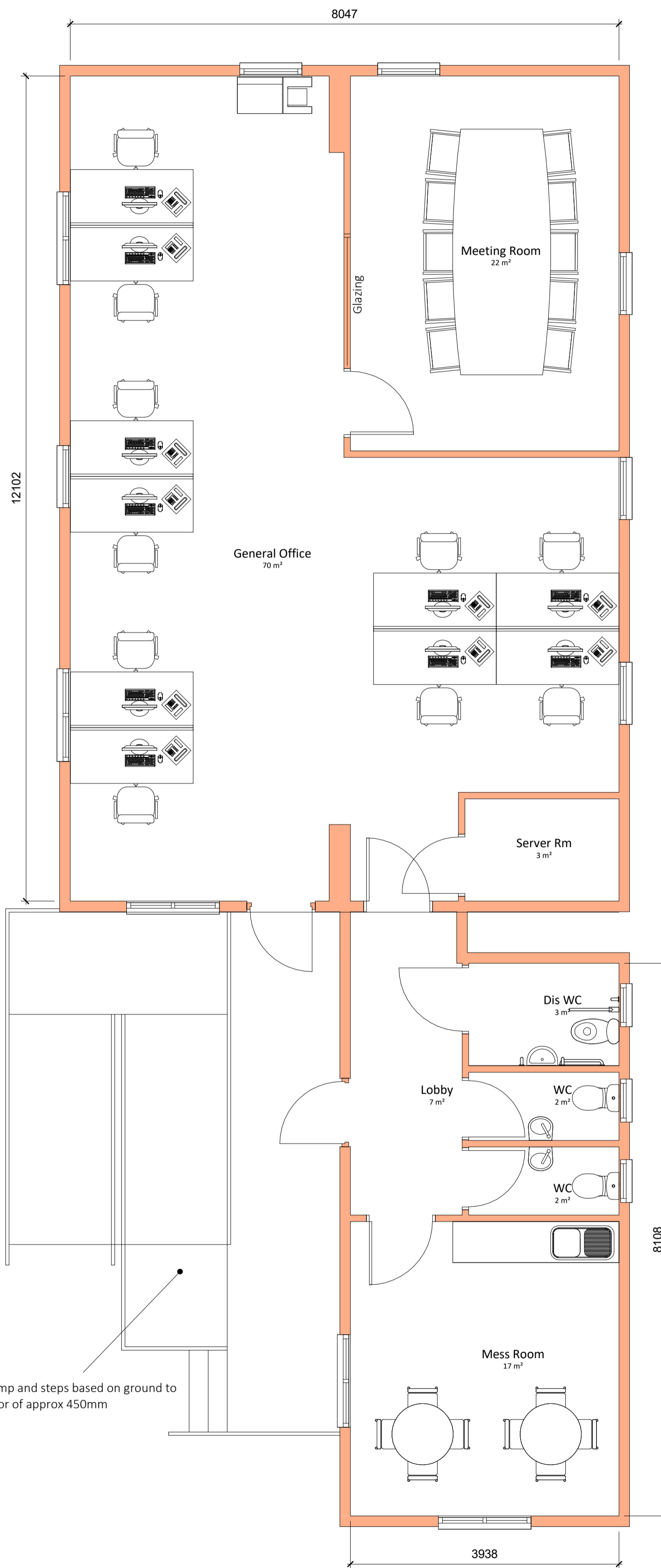

**00 Ground Floor**  
1 : 50

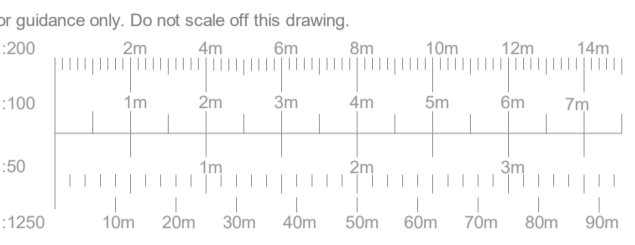
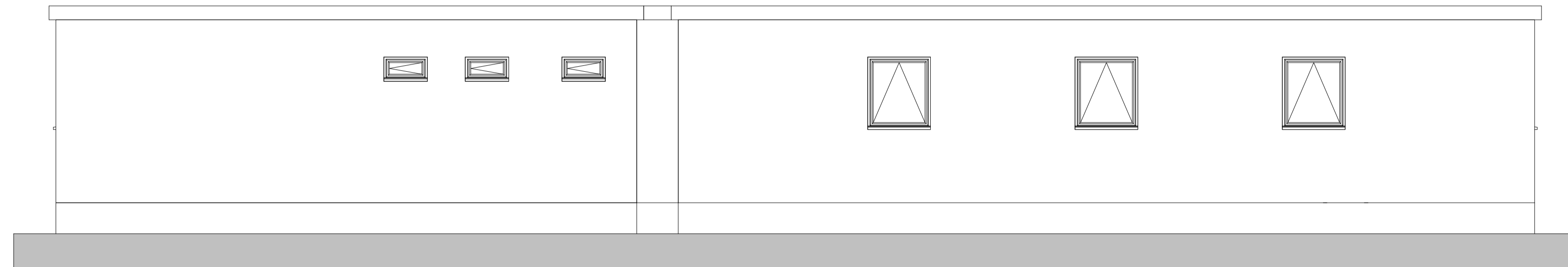

**East Elevation**  
1 : 50

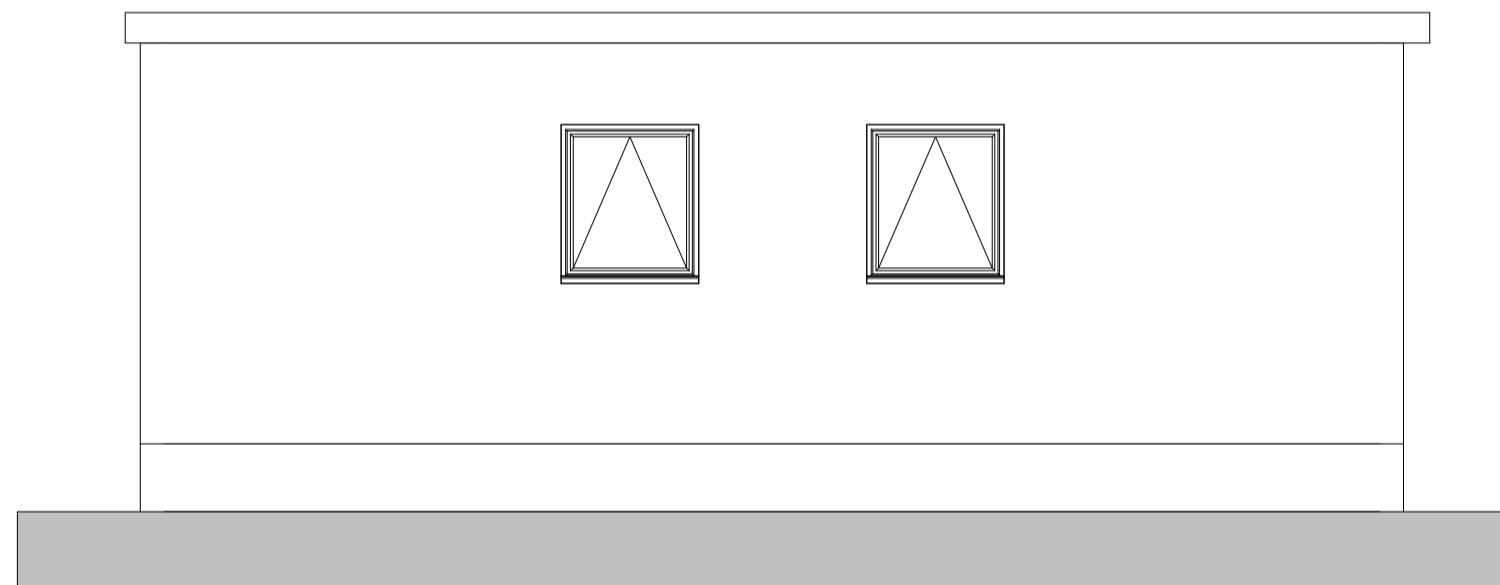

**North Elevation**  
1 : 50

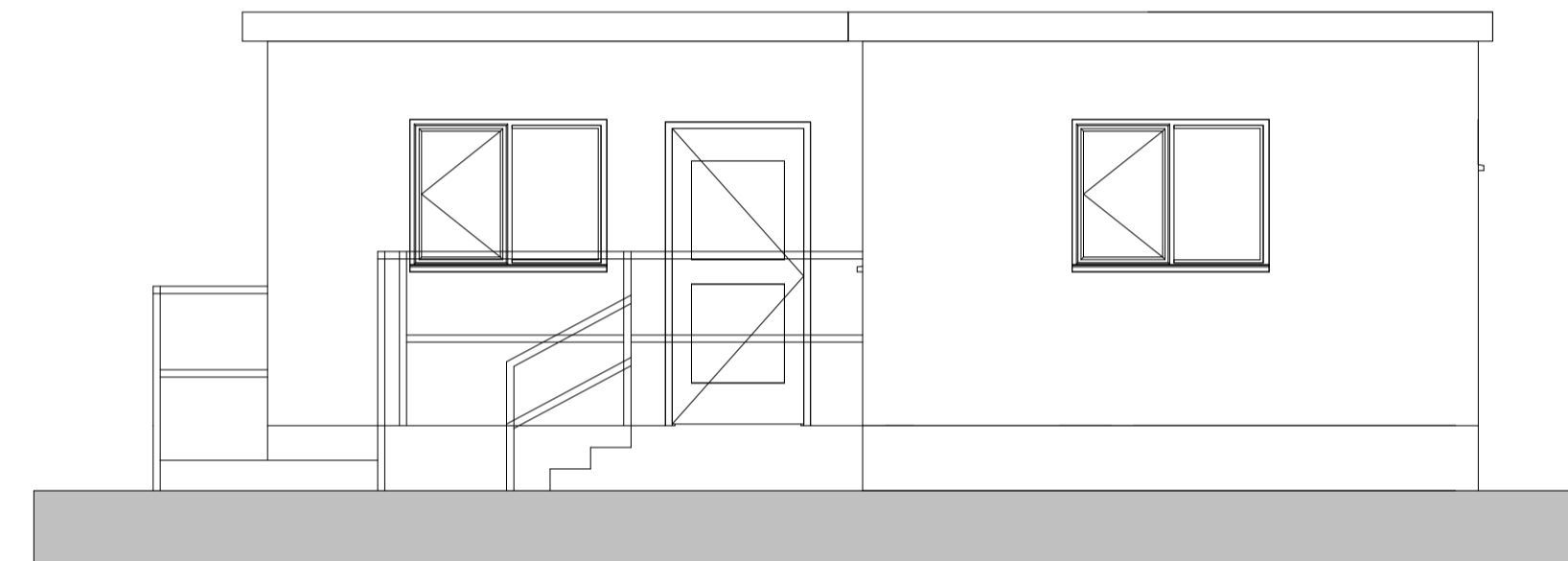

**South Elevation**  
1 : 50

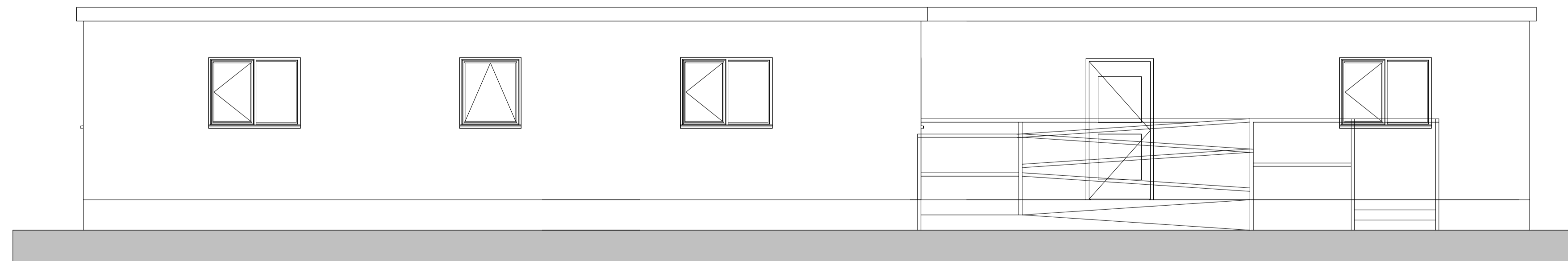

**West Elevation**  
1 : 50

**PLANNING**



- Modular Building Materials**
- Roof - Felted Flat**
- Walls - Plastisol Steel Cladding**
- Windows - UPVC**
- Doors - UPVC**

Rev	By	Chk	Date	Description

etc. Design Limited  
2 Carriens Fold Church Road  
Wombourne West Midlands WV5 9DH  
United Kingdom  
Telephone: +44 (0) 1902 898282  
Fax: +44 (0) 1902 898283  
Email: enquiries@etcarchitects.co.uk

Client: **Roger Bullivant Ltd**  
Project: **Proposed Depot**  
**Broad Lane, Wilmington**  
**Dartford, Kent DA2 7AQ**  
Drawing Title: **Proposed Modular Building**

Drawn	MC	Checked	RD	Date	Nov 20
Scale(s)	1 : 50 @A1				
Drawing No.	20027 - 03				

