

Ground Floor Plan

Roof - Lightweight green metal roof tile system to match the existing Builder fixed fully in accordance with the manufacturer's instructions on 22mm WBP ply decking on 125x50 SW purlins 600/c on steel portal frame, designed by supplier/erector concrete foundations to structural engineers design

Steel frame to be primed & painted suitable for an exposed position.

Frame to be designed to accommodate walling-in if required at some time in the future.

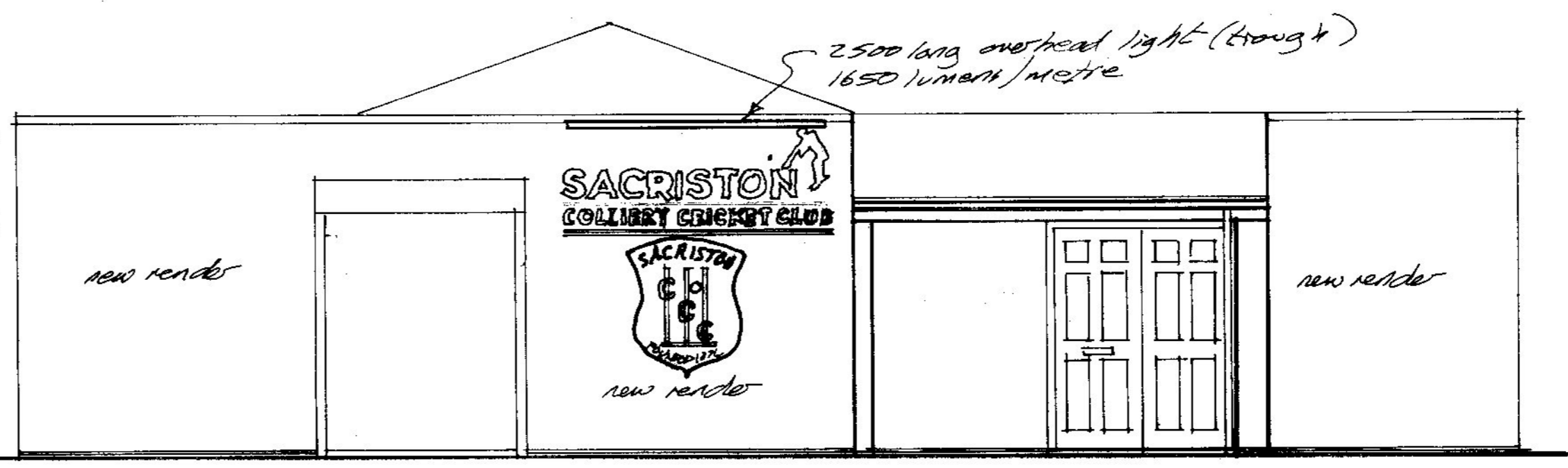

Front Elevation

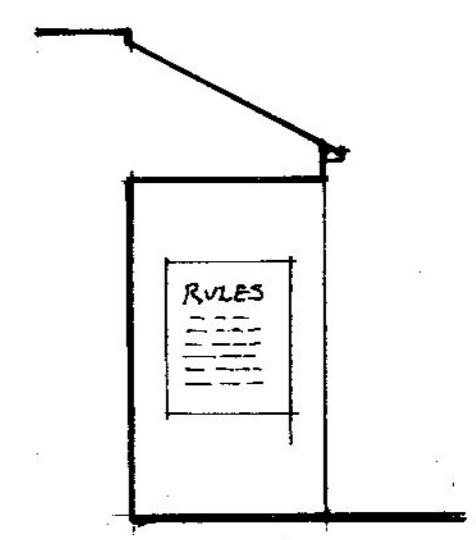

Side Elevation

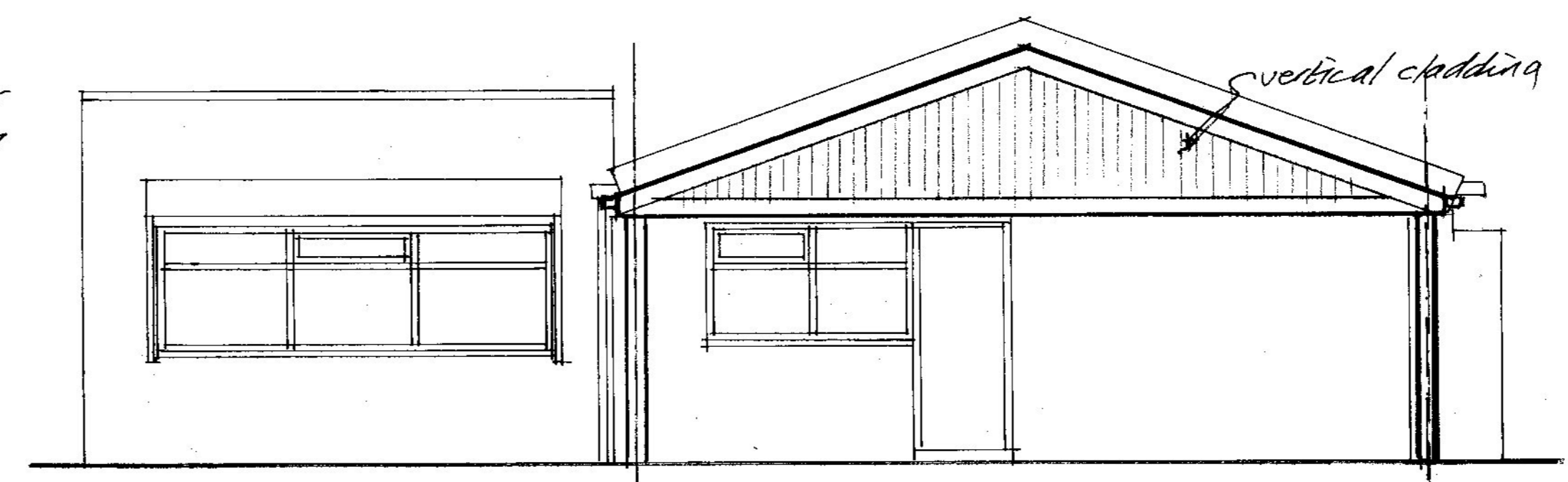

Rear Elevation

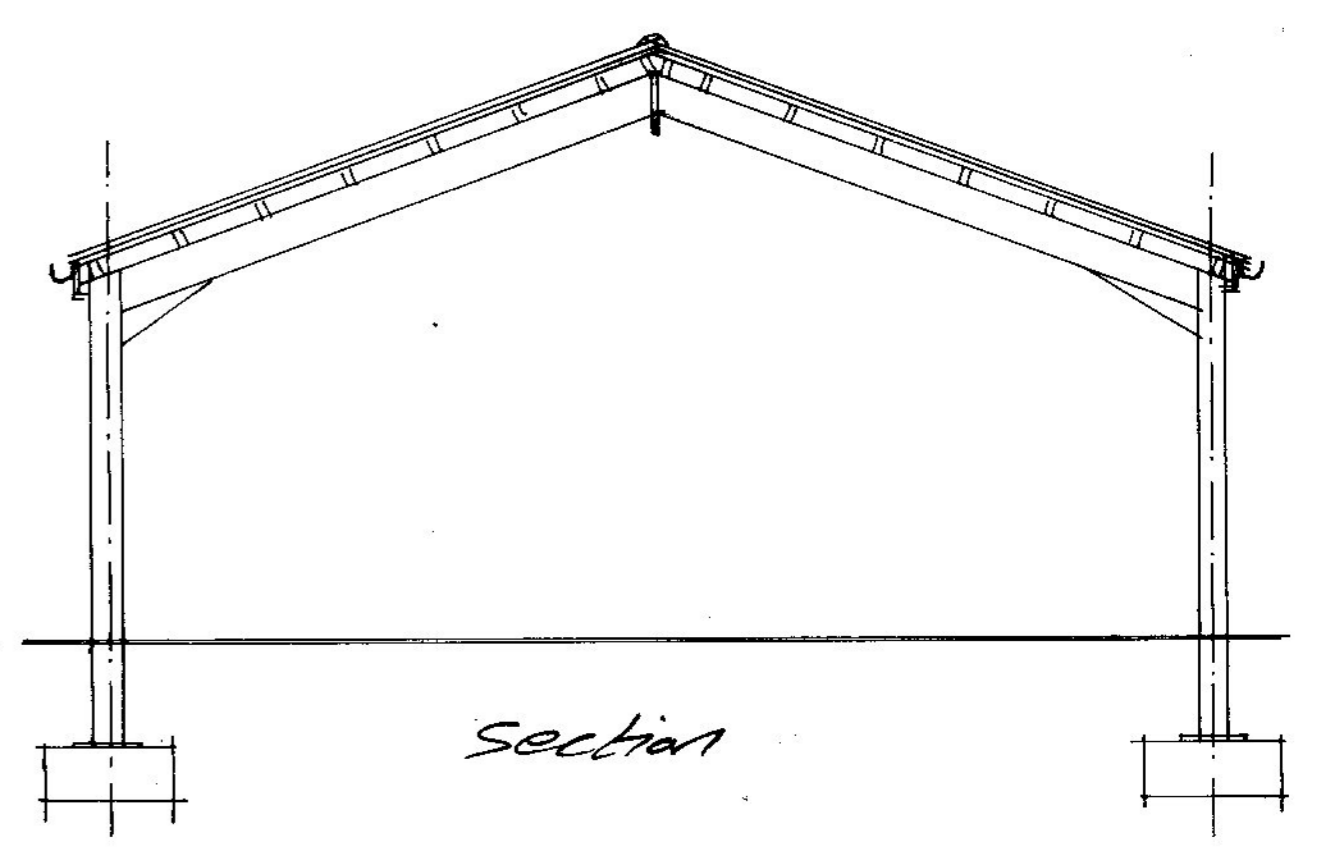

Section

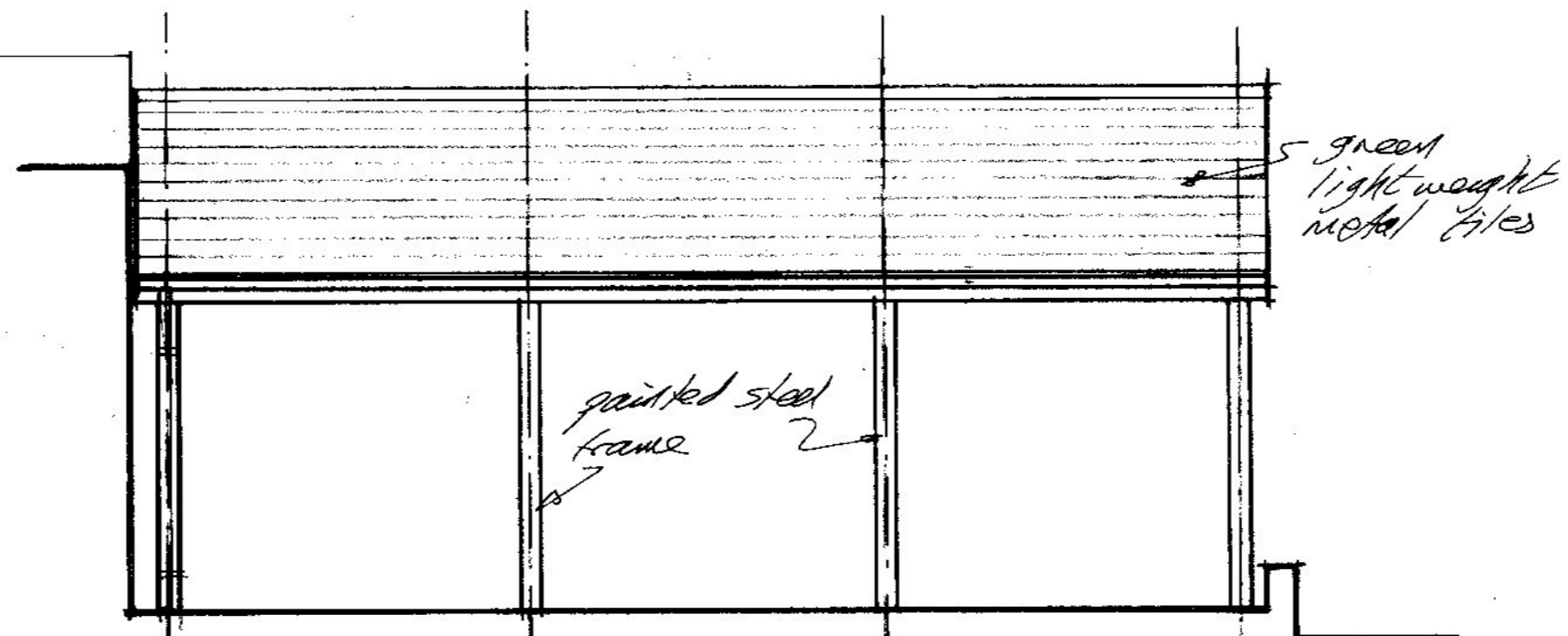

Side Elevation

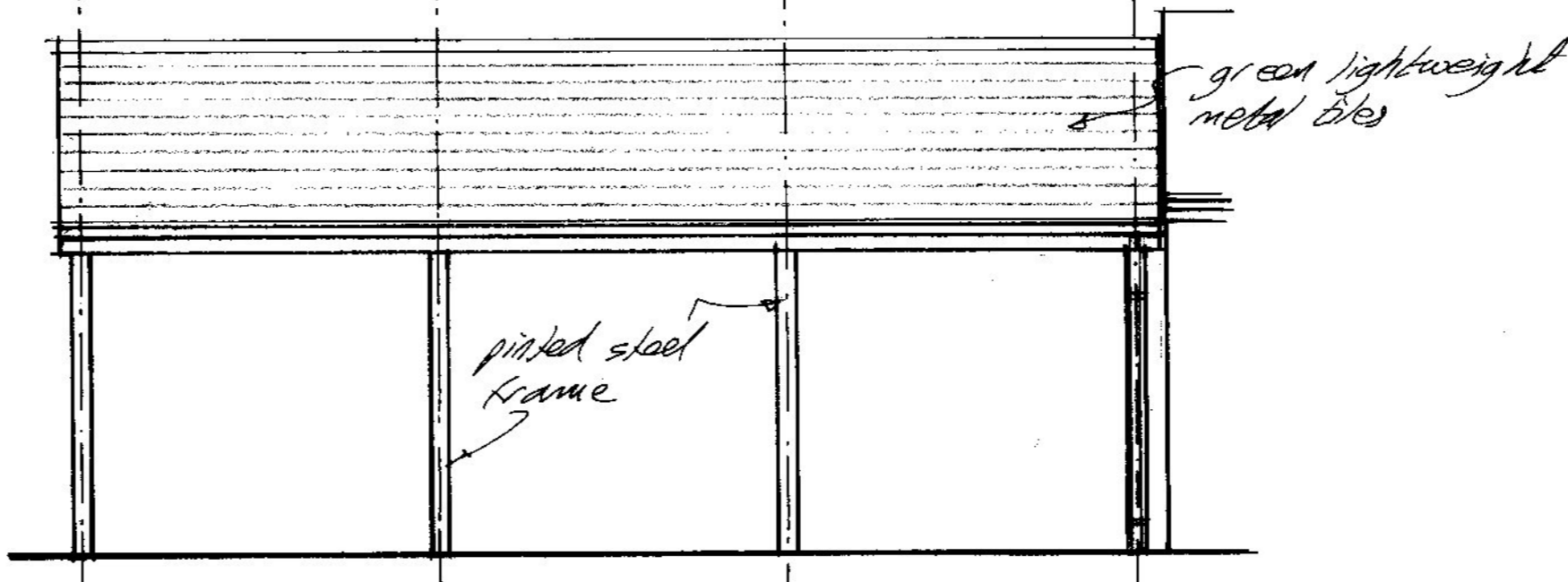

Side Elevation

Front Elevation of Club House to receive a Parac render system - colour Smokey Grey G40.

Front doors & frames to be replaced to match existing - colour black gloss

signage - existing crest to be repainted match existing.

New sign above crest as Ash signs drawing option B; in raised lettering w/ lighting over to give shadow effect.

New sign adjacent entrance doors to display club rules.

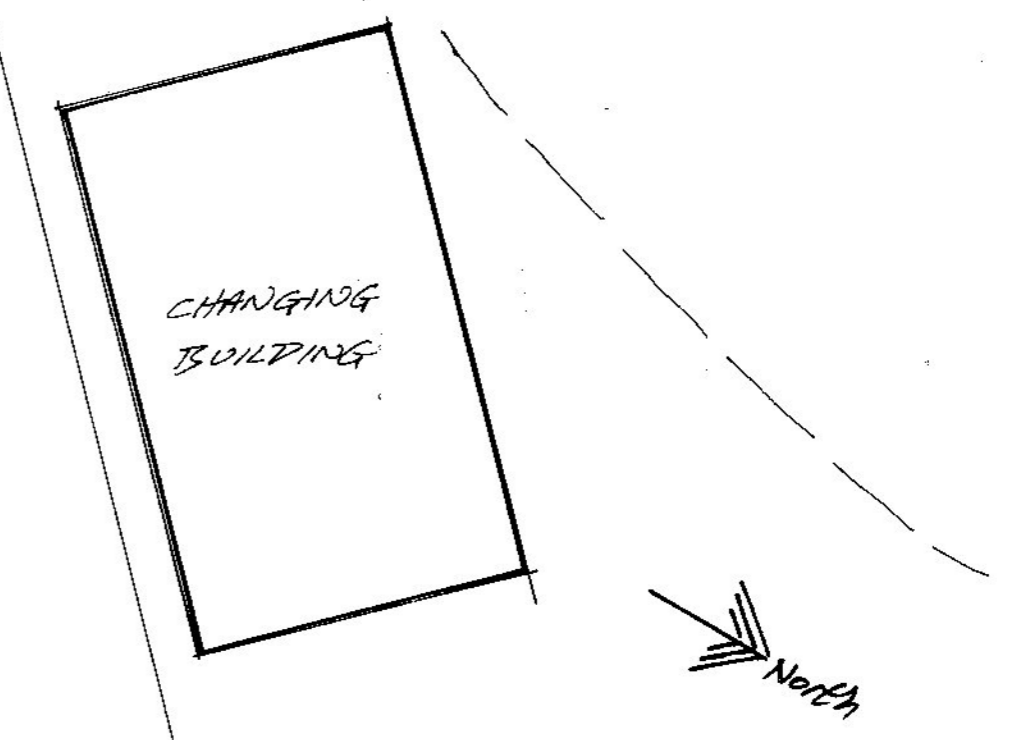

Rev A - Minor revisions 01/21
All dimensions to be checked on site prior to manufacture

Proposed Alterations
Sacriston Cricket Club
Front Street
Sacriston DH7 6ST

Proposed Layout

scale 1:50 @ A1 SC/2A
Date Nov '20