

# EXISTING PLAN GROUND FLOOR

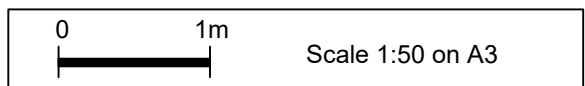
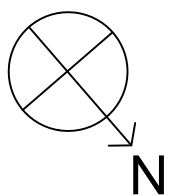
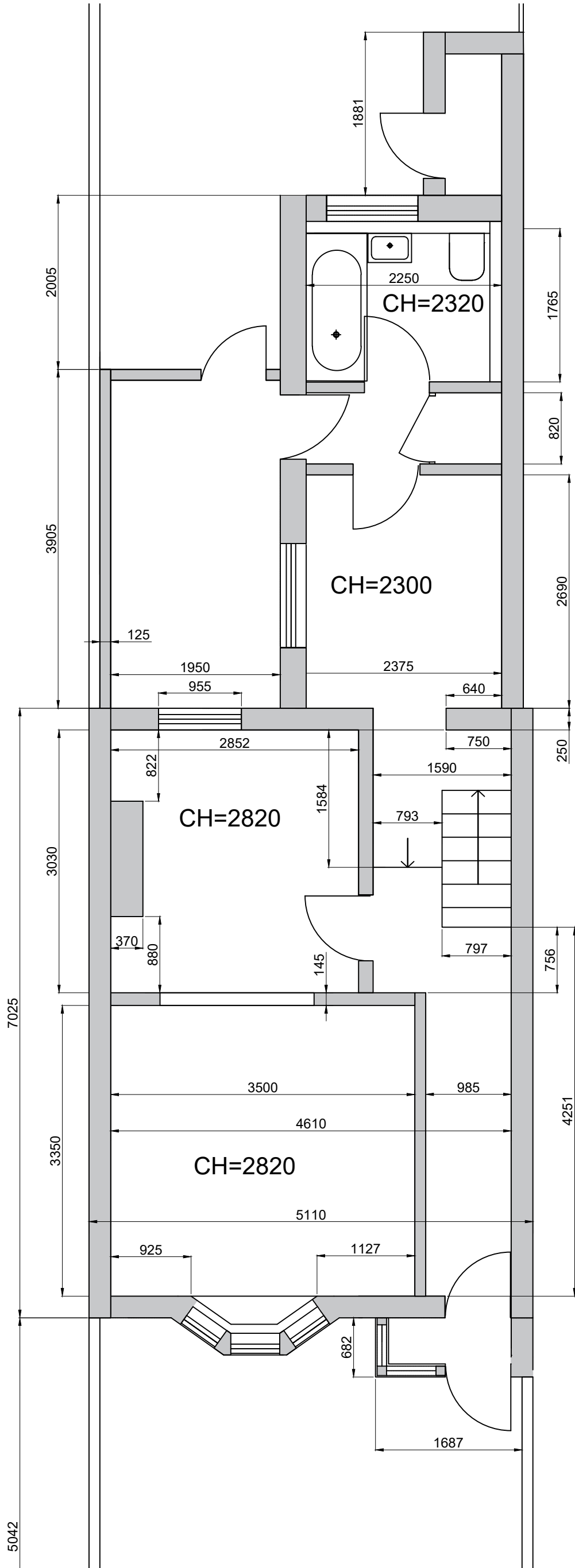

Client: Mrs V.Miroyan  
 Job: 37 Park Road,  
 Kingston upon Thames, KT2 6BX

Drawing Title: Existing Plan Ground Floor.  
 Issued for information

Scale: 1:50  
 Date: 30.11.2020  
 Drawn by: V. Miroyan

Drawing Number:  
 KVAID-037/01  
 Revision: 0