

PROPOSED SECTION B-B

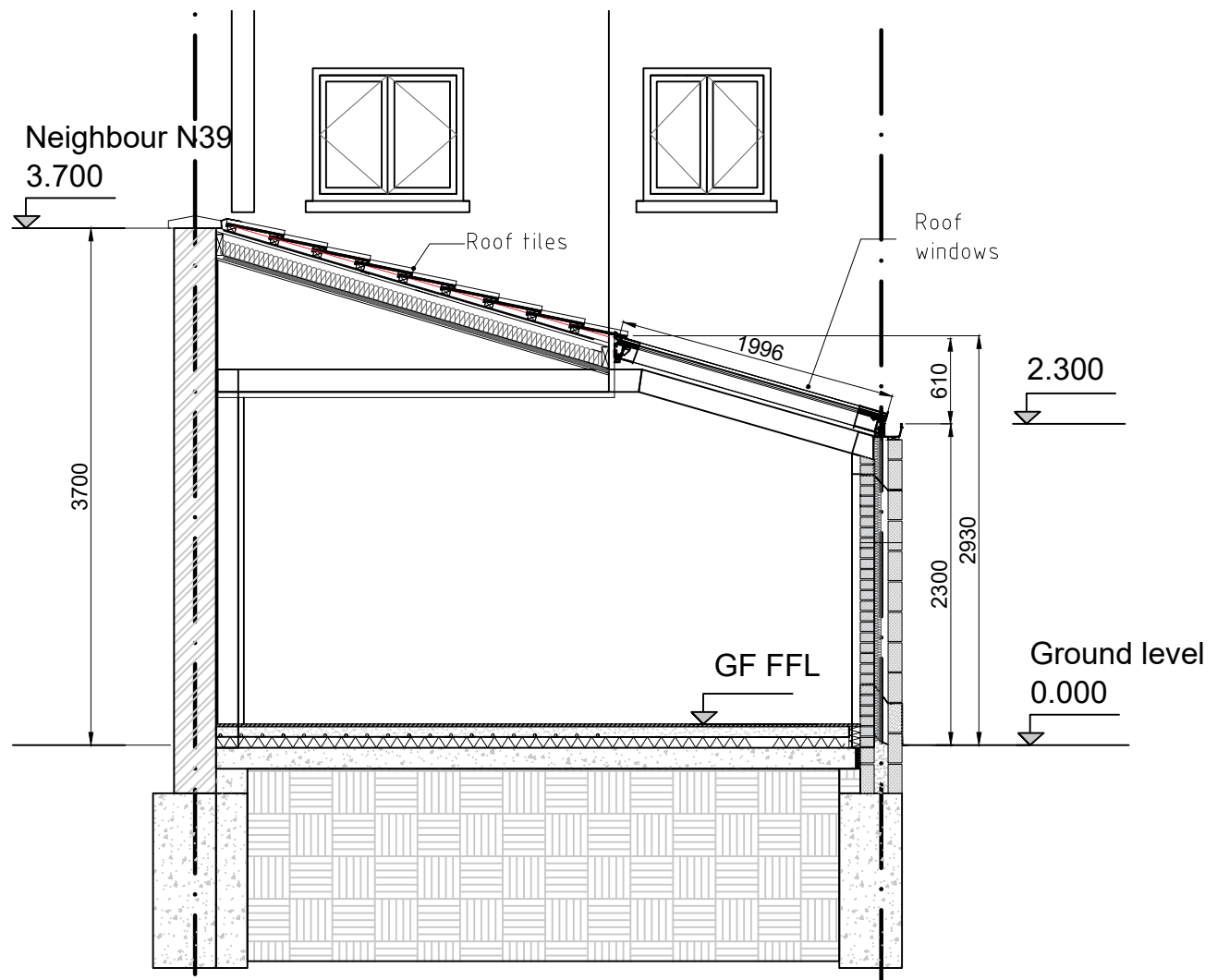

Note: New extension roof height to start at the extension height at N39 and drop down to 2.3m above ground level at party wall with N35.

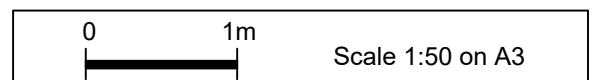

<p>Client: Mrs V.Miroyan Job: 37 Park Road, Kingston upon Thames, KT2 6BX</p>	<p>Drawing Title: Proposed Section B-B. Issued for approval</p>	<p>Scale: 1:50 Date: 4.01.2021 Drawn by: V. Miroyan</p>	<p>Drawing Number: KVAID-037/13 Revision: 1</p>
---	---	---	---