

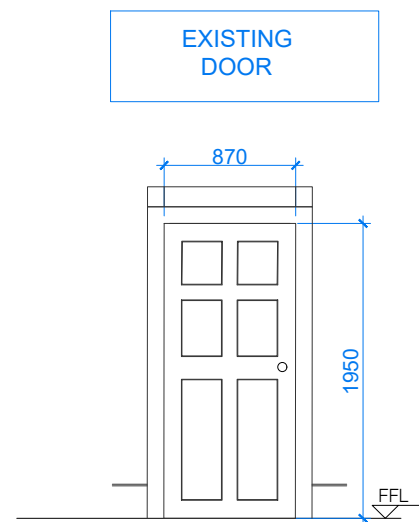

NOTE: ELEVATIONS ARE INDICATIVE ONLY, NEW DOORS HAVE TO MATCH THE EXISTING DOORS AT THE FLOOR WERE THEY ARE LOCATED

DOORS SCHEDULE - New Doors
Scale 1:50



Note: Reverse opening direction

hinged door
GF-D1 (FD30)

Dining Room G01

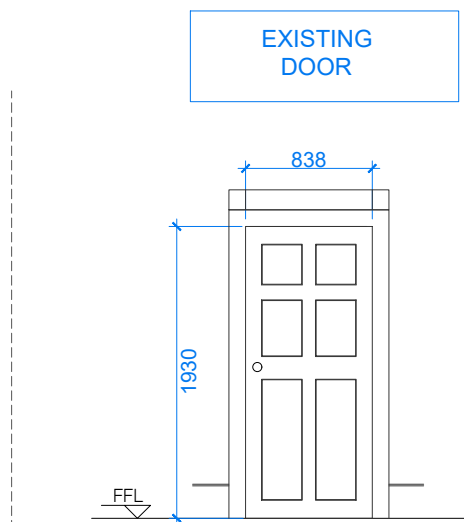
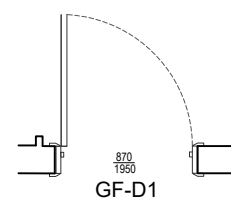

Note: Carefully remove existing door GF-ED3 architraves (door between Lobby and kitchen), amend them as necessary to install them on new door Door GF-D2 (in room G03). Reverse opening direction

hinged door
GF-D2 (FD30)

Dining Room G01

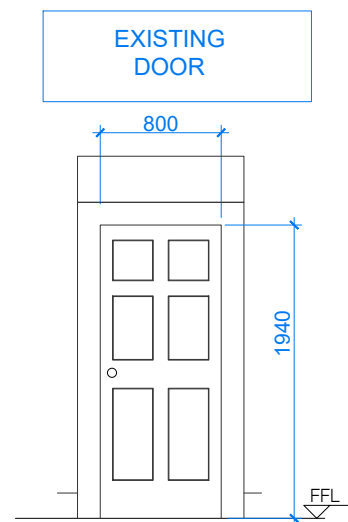
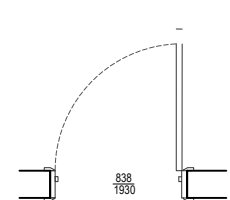

hinged door
1F-D1 (FD30)

Living Room F01

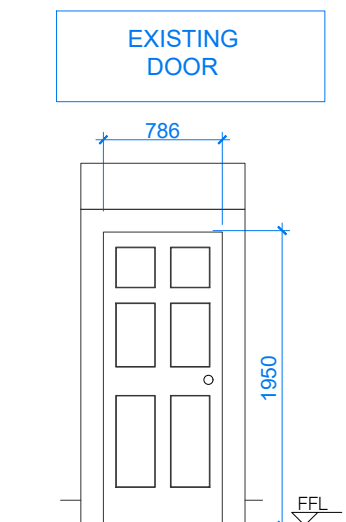
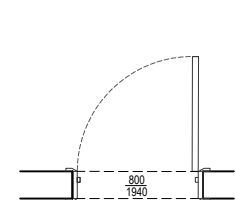

hinged door
1F-D2 (FD30)

Living Room F01

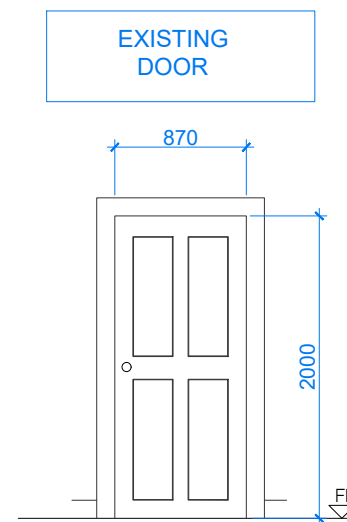
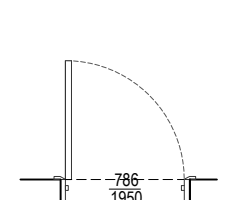

hinged door
1F-D3 (FD30)

Petit Salon F05

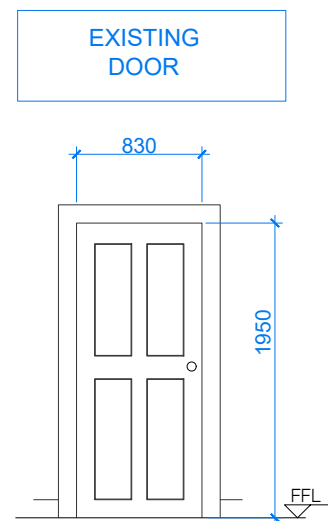
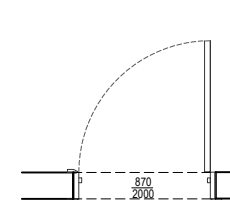

hinged door
1F-D4 (FD30)

Lobby F03

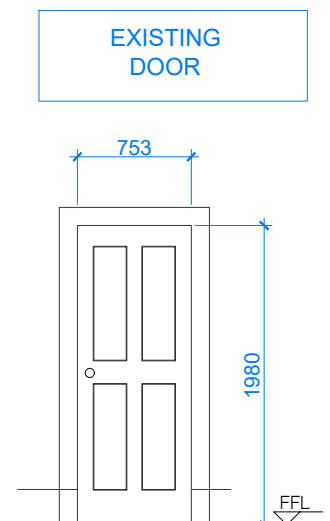
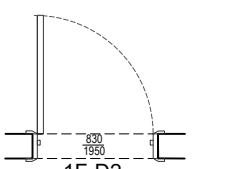

hinged door
2F-D1 (FD30)

Master Suite S01

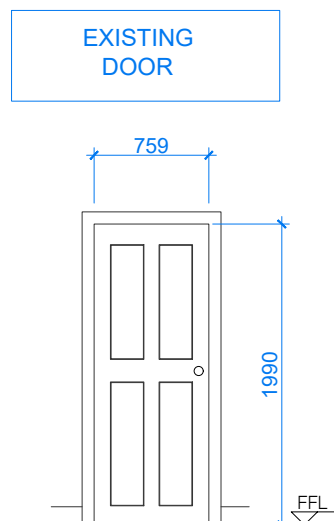
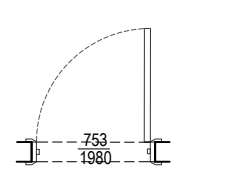

hinged door
2F-D2 (FD30)

Lobby S03

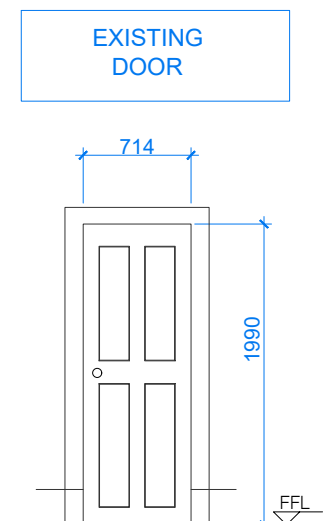
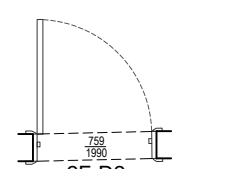

hinged door
2F-D3 (FD30)

Master Suite S01

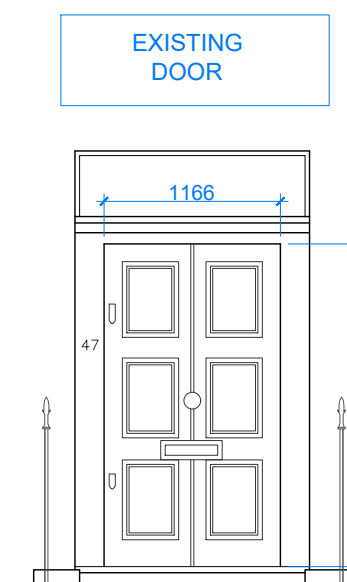
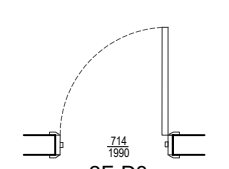

Note: Reinforce existing Door to make it secure

hinged door
EXTD04

Entrance Lobby G02

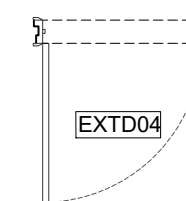

NOTE: EXISTING DOORS TO BE REFURBISHED

DOORS SCHEDULE - Existing Doors
Scale 1:50

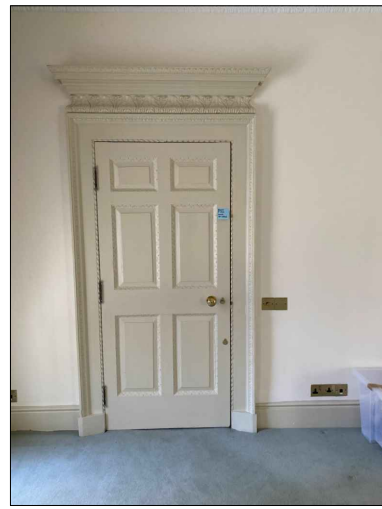

Room F-E1 (Reception Room) - Door 1F-ED1

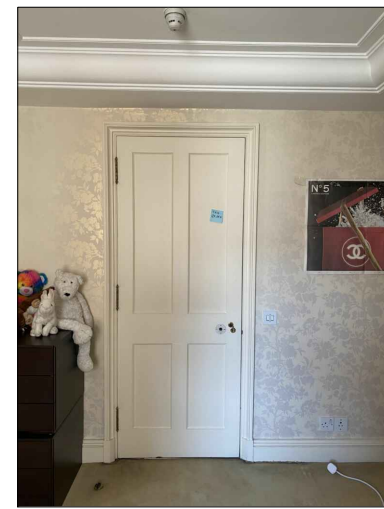

Room T-E4 (Guest Bedroom 1) - Door 3F-ED1

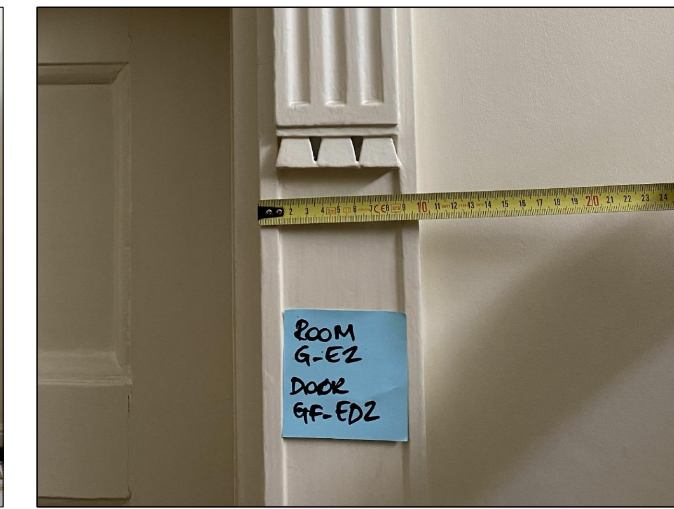
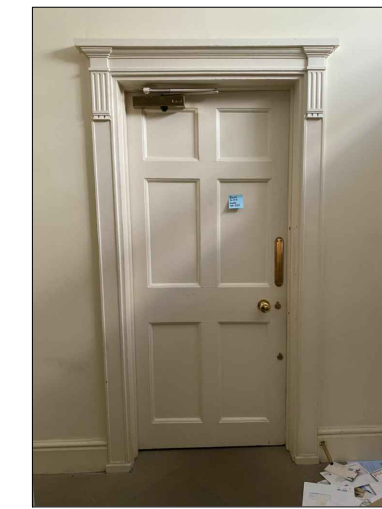

Room G-E2 (Hall) - Door GF-ED2

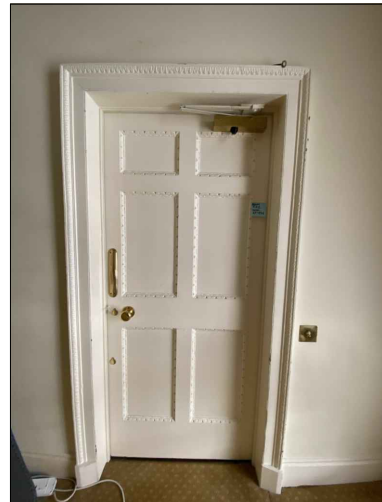

Room F-E2 (Lobby) - Door 1F-ED1

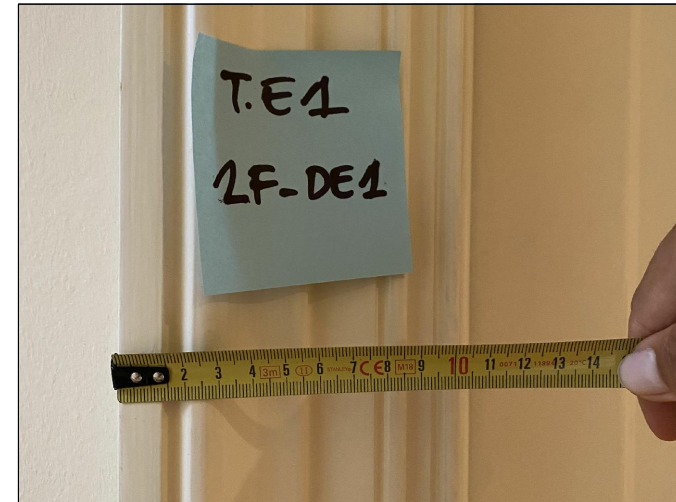
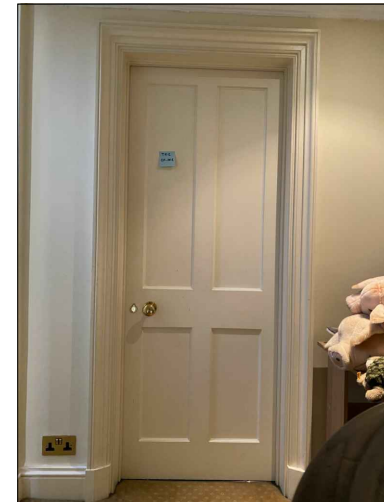

Room T-E1 (Stairs Lobby) - Door 3F-ED1

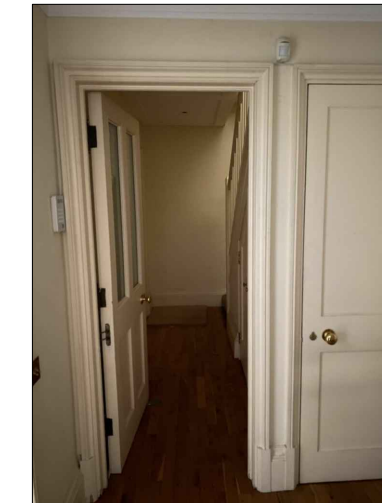

Room LG-E4 (Lobby) - Door LG-ED3

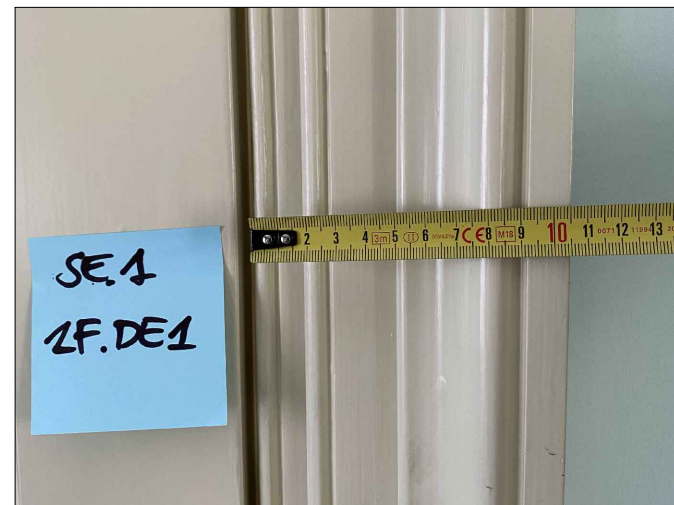
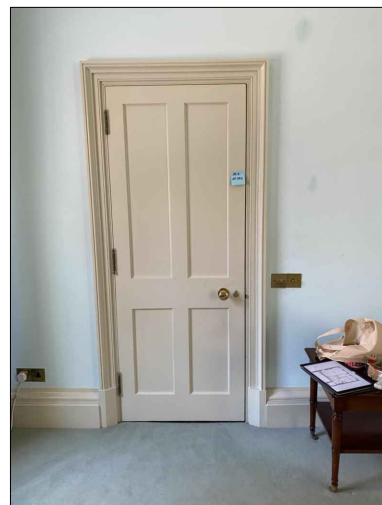

Room S-E1 (Master Bedroom) - Door 2F-ED1

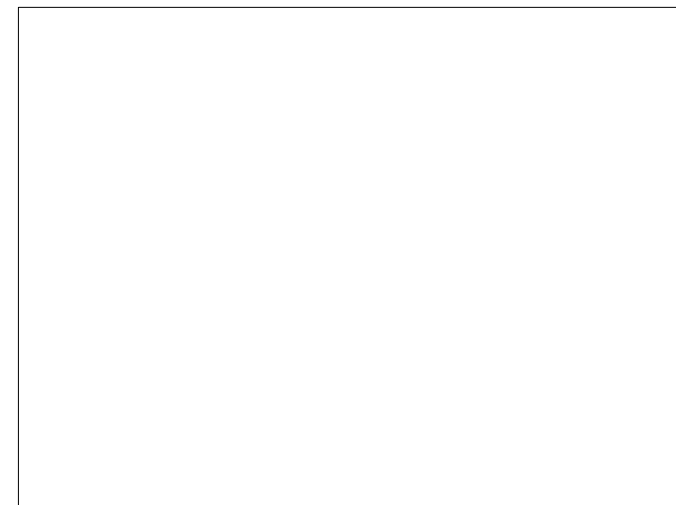
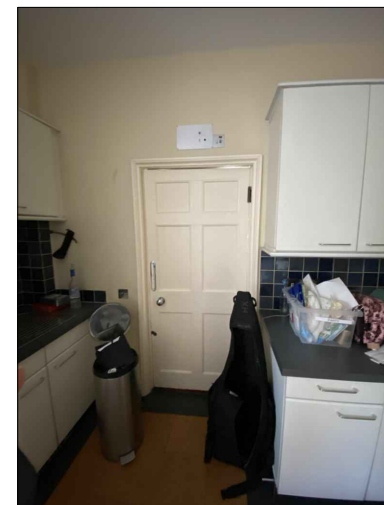

Room G-E3 (Kitchen) - Door GF-ED1

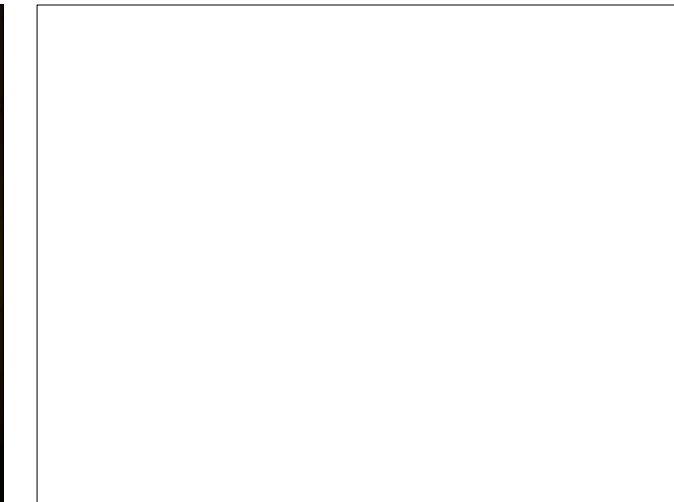
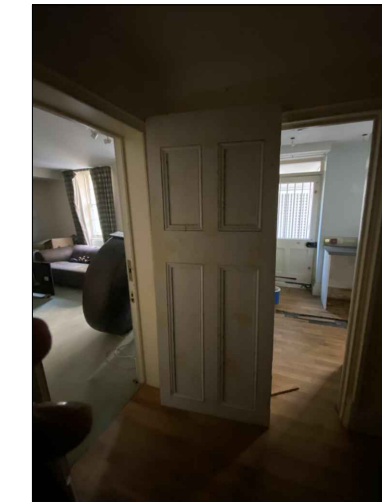

Room LG-E4 (Lobby) - Door LG-ED1

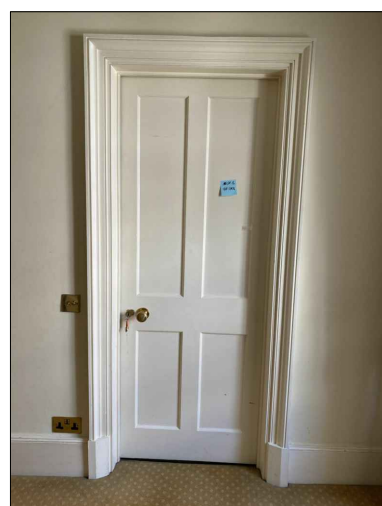

Room S-E2 (Lobby) - Door 2F-ED1

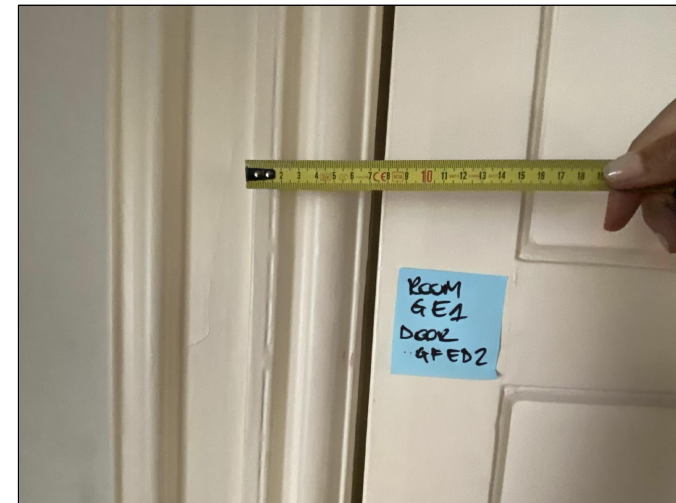
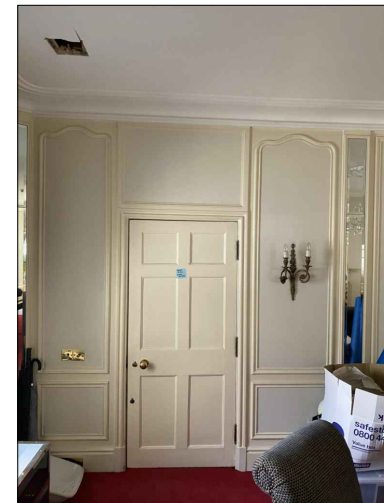

Room G-E1 (Dining Room) - Door GF-ED2

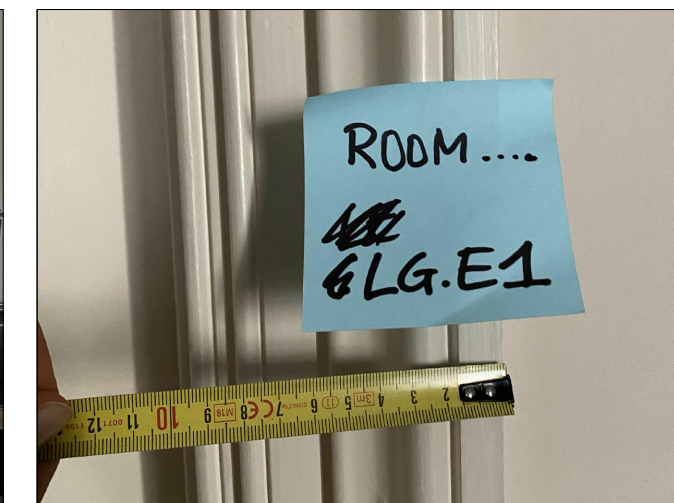

Room LG-E1 (Bedroom 1) - Door LG-ED5

EXISTING DOORS PHOTOS

Scale 1:50