



Existing light fittings KEY



-  wall light
-  spot light
-  down lighter

UPPER BROOK STREET  (A)

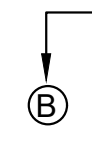
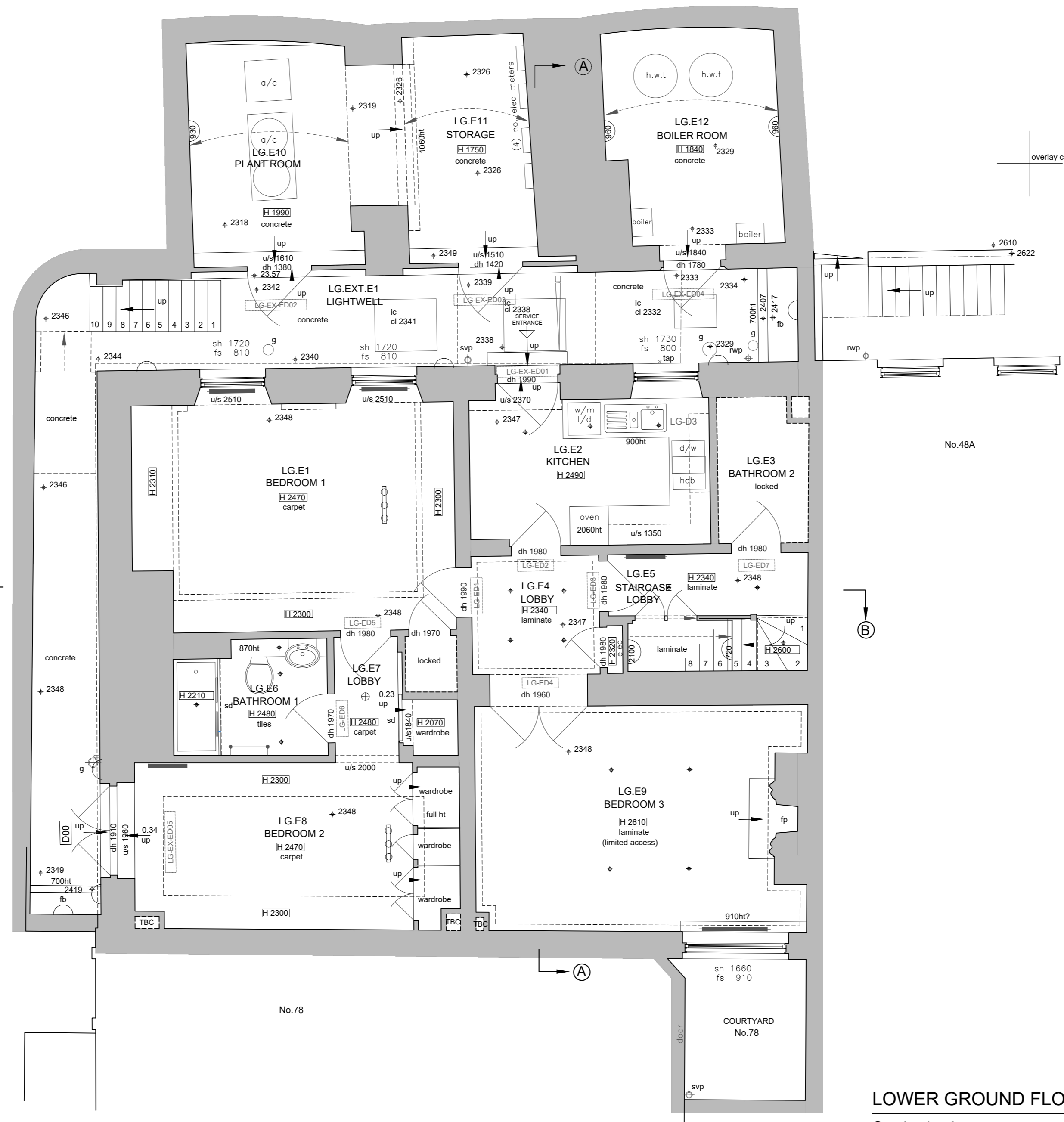
PARK STREET  (B)





- GENERAL NOTES**
1. This drawing is the sole intellectual property of RandS Architects Ltd and may not be used, reproduced or transferred to any entity other than the designated recipient for design, construction or evaluation purposes, nor could be used for bidding without express written consent of the Architect.
 2. No dimensions to be scaled from this drawing.
 3. All dimensions to be checked on site prior to construction or fabrication. Any discrepancies should be reported to the architect.
 4. All drawings are indicative of architect visual requirements only and show design intent only. All work is subject to change upon detail design.
 5. Any technological or structural information is just indicative.
 6. Any discrepancies found between this drawing and other documents should be referred immediately to the architect.
 7. This drawing should be removed from currency immediately when a revised version is issued.
 8. All dimensions in mm unless otherwise specified

- KEY**
- sh sill to head height
 - fs floor to sill height
 - u/s underside height
 - t/s topside height
 - fb floorboard direction
 - conc concrete
 - rl roof light
 - cup'd cupboard
 - fp fireplace
 - sd sliding door
 - svp soil and vent pipe
 - rwp rain water pipe
 - ⊙ carpet
 -  roof slope
 -  radiator
 - 3170 room height
 - dh door height
 - bl bed level
 - cl cover level
 - il invert level
 - tl threshold level
 - utl unable to lift
 - wl water level
 - g gully
 - + 2348 levels (cm, GPS osgm 15)
 - elec electric meter
 - elec mcu electric main consumer unit
 - bt bt manhole
 - rs road sign
 - tlc traffic light cover
 - mh manhole cover
 - ic - cl inspection cover / cover level
 - A/C unit floor standing internal a/c unit
 - (A/C vent) a/c vent at high level (ceiling or wall)
 - vent air vent
 - (vent) air vent at high level (ceiling or wall)
 - t.w. towel warmer dual fuel
 - UFH Man. Under Floor Heating Manifold
 - fw / rw Foul / Rain Water

LOWER GROUND FLOOR PLAN - EXISTING LAYOUT
Scale 1:50

Existing light fittings KEY

-  wall light
-  spot light
-  down lighter

UPPER BROOK STREET

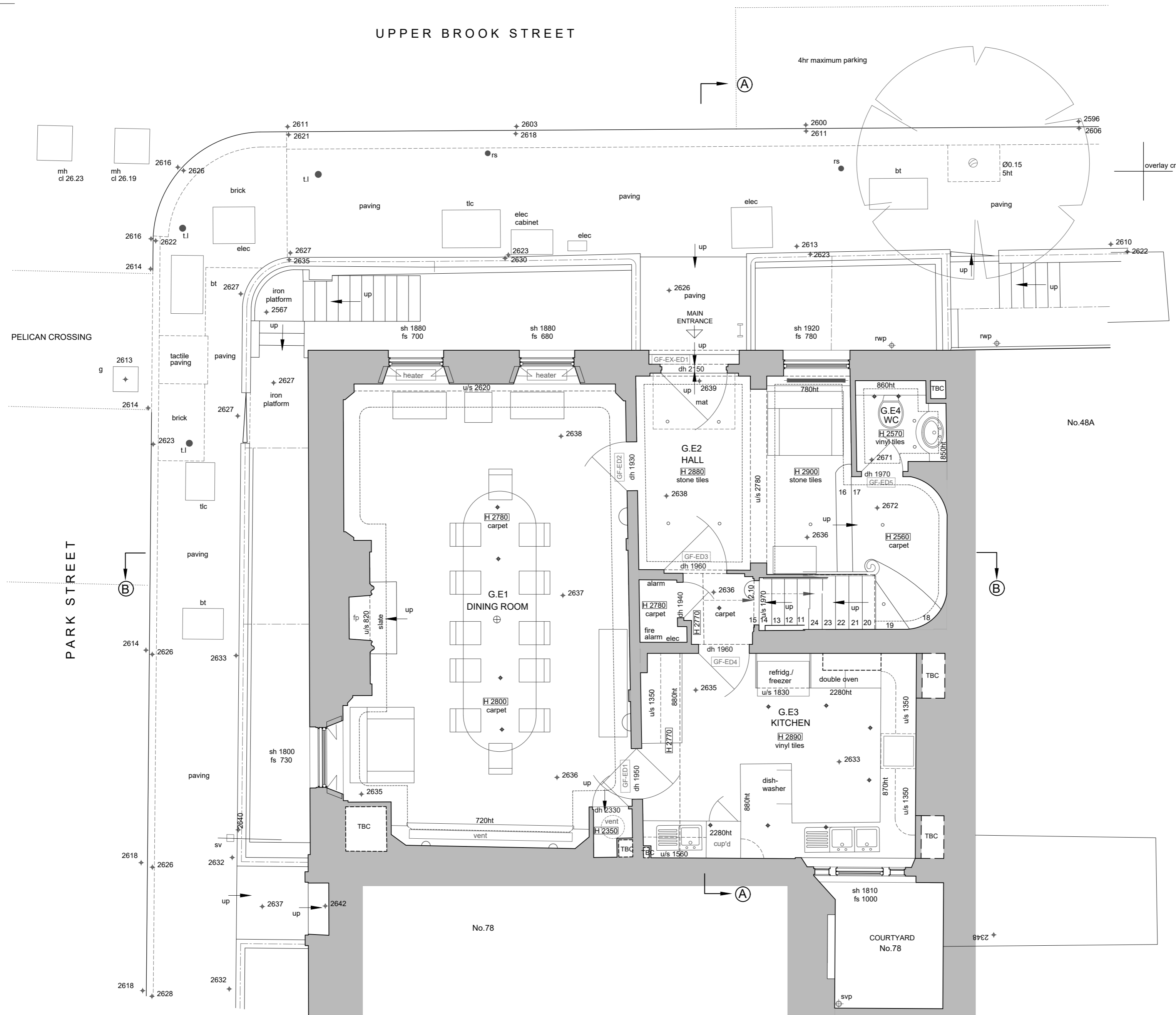



- GENERAL NOTES**
1. This drawing is the sole intellectual property of RandS Architects Ltd and may not be used, reproduced or transferred to any entity other than the designated recipient for design, construction or evaluation purposes, nor could be used for bidding without express written consent of the Architect.
 2. No dimensions to be scaled from this drawing.
 3. All dimensions to be checked on site prior to construction or fabrication. Any discrepancies should be reported to the architect.
 4. All drawings are indicative of architect visual requirements only and show design intent only. All work is subject to change upon detail design.
 5. Any technological or structural information is just indicative
 6. Any discrepancies found between this drawing and other documents should be referred immediately to the architect.
 7. This drawing should be removed from currency immediately when a revised version is issued.
 8. All dimensions in mm unless otherwise specified

KEY

- sh sill to head height
- fs floor to sill height
- u/s underside height
- t/s topside height
- fb floorboard direction
- conc concrete
- rl roof light
- cup'd cupboard
- fp fireplace
- sd sliding door
- svp soil and vent pipe
- rwp rain water pipe
- ⊙ carpet
- ↘ roof slope
- ▬ radiator
- 3170 room height
- dh door height
- bl bed level
- cl cover level
- il invert level
- tl threshold level
- utl unable to lift
- wl water level
- g gully
- +2348 levels (cm, GPS osgm 15)
- elec electric meter
- elec mcu electric main consumer unit
- bt bt manhole
- rs road sign
- tlc traffic light cover
- mh manhole cover
- ic - cl inspection cover / cover level
- A/C unit floor standing internal a/c unit
- (A/C vent) a/c vent at high level (ceiling or wall)
- vent air vent
- (vent) air vent at high level (ceiling or wall)
- t.w. towel warmer dual fuel
- UFH Man. Under Floor Heating Manifold
- fw / rw Foul / Rain Water

GROUND FLOOR PLAN - EXISTING LAYOUT
Scale 1:50

Existing light fittings KEY

-  wall light
-  spot light
-  down lighter

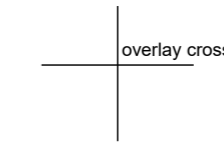

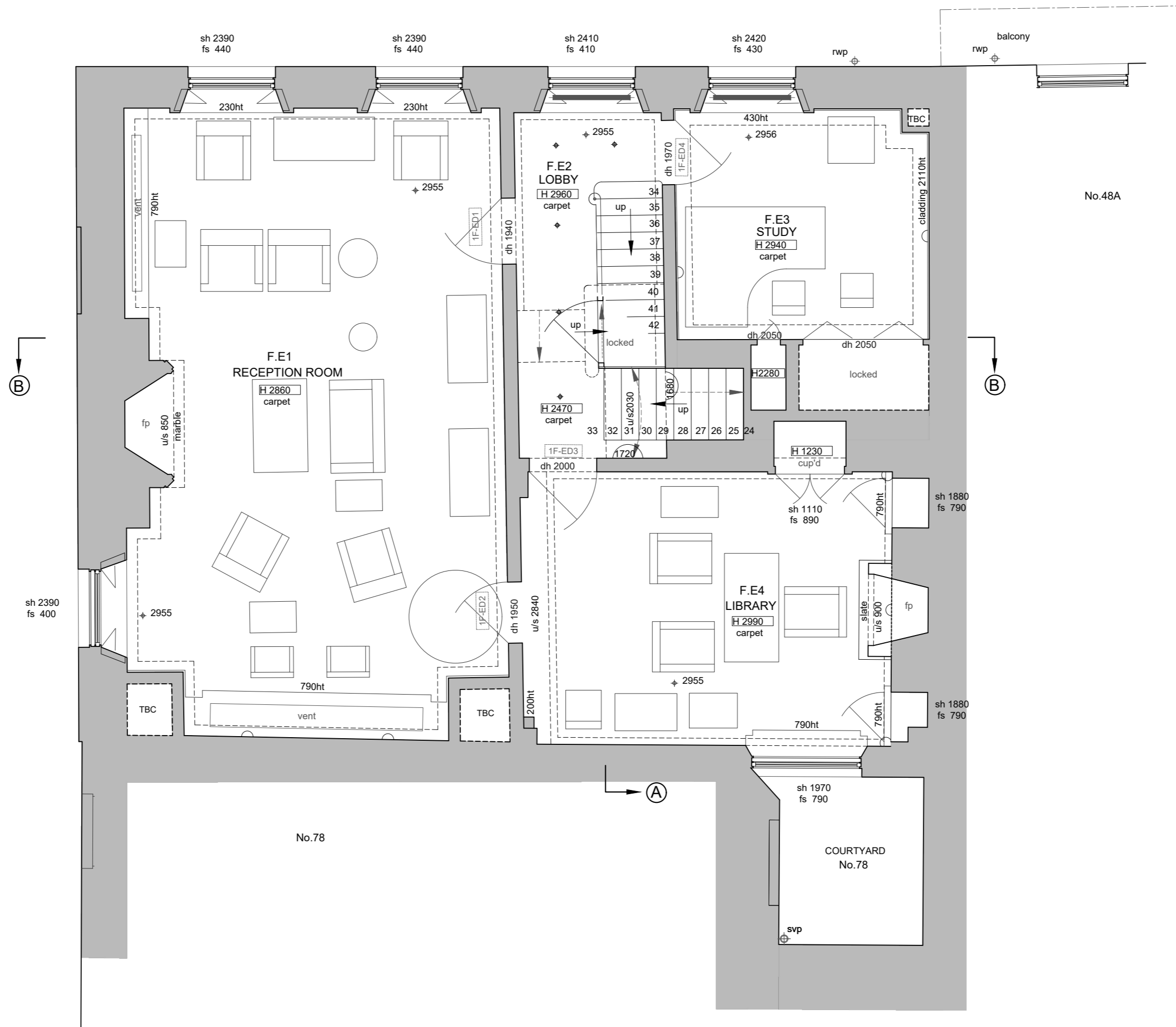

UPPER BROOK STREET

PARK STREET





- GENERAL NOTES**
1. This drawing is the sole intellectual property of RandS Architects Ltd and may not be used, reproduced or transferred to any entity other than the designated recipient for design, construction or evaluation purposes, nor could be used for bidding without express written consent of the Architect.
 2. No dimensions to be scaled from this drawing.
 3. All dimensions to be checked on site prior to construction or fabrication. Any discrepancies should be reported to the architect.
 4. All drawings are indicative of architect visual requirements only and show design intent only. All work is subject to change upon detail design.
 5. Any technological or structural information is just indicative
 6. Any discrepancies found between this drawing and other documents should be referred immediately to the architect.
 7. This drawing should be removed from currency immediately when a revised version is issued.
 8. All dimensions in mm unless otherwise specified

KEY

- | | |
|---|--|
| sh | sill to head height |
| fs | floor to sill height |
| u/s | underside height |
| t/s | topside height |
| fb | floorboard direction |
| conc | concrete |
| rl | roof light |
| cup'd | cupboard |
| fp | fireplace |
| sd | sliding door |
| svp | soil and vent pipe |
| rwp | rain water pipe |
| ⊙ | carpet |
|  | roof slope |
|  | radiator |
|  | room height |
| dh | door height |
| bl | bed level |
| cl | cover level |
| il | invert level |
| tl | threshold level |
| utl | unable to lift |
| wl | water level |
| g | gully |
| + 2348 | levels (cm, GPS osgm 15) |
| elec | electric meter |
| elec mcu | electric main consumer unit |
| bt | bt manhole |
| rs | road sign |
| tlc | traffic light cover |
| mh | manhole cover |
| ic - cl | inspection cover / cover level |
| A/C unit | floor standing internal a/c unit |
| (A/C vent) | a/c vent at high level (ceiling or wall) |
| vent | air vent |
| (vent) | air vent at high level (ceiling or wall) |
| t.w. | towel warmer dual fuel |
| UFH Man. | Under Floor Heating Manifold |
| fw / rw | Foul / Rain Water |

FIRST FLOOR PLAN - EXISTING LAYOUT
Scale 1:50

Existing light fittings KEY

-  wall light
-  spot light
-  down lighter

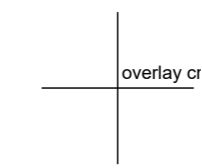

UPPER BROOK STREET

PARK STREET

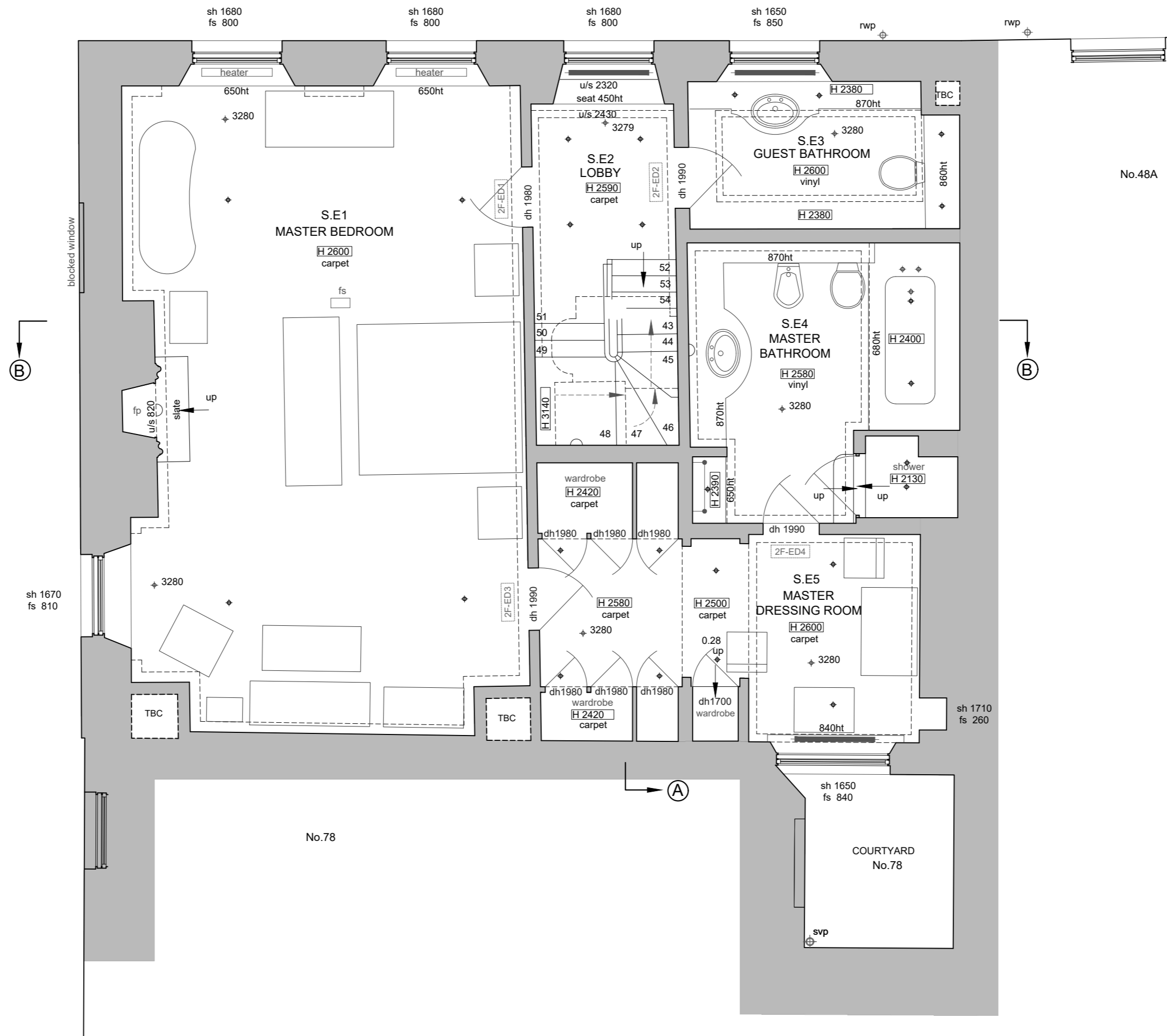

- GENERAL NOTES**
1. This drawing is the sole intellectual property of RandS Architects Ltd and may not be used, reproduced or transferred to any entity other than the designated recipient for design, construction or evaluation purposes, nor could be used for bidding without express written consent of the Architect.
 2. No dimensions to be scaled from this drawing.
 3. All dimensions to be checked on site prior to construction or fabrication. Any discrepancies should be reported to the architect.
 4. All drawings are indicative of architect visual requirements only and show design intent only. All work is subject to change upon detail design.
 5. Any technological or structural information is just indicative.
 6. Any discrepancies found between this drawing and other documents should be referred immediately to the architect.
 7. This drawing should be removed from currency immediately when a revised version is issued.
 8. All dimensions in mm unless otherwise specified

KEY

- sh sill to head height
- fs floor to sill height
- u/s underside height
- t/s topside height
- fb floorboard direction
- conc concrete
- rl roof light
- cup'd cupboard
- fp fireplace
- sd sliding door
- svp soil and vent pipe
- rwp rain water pipe
- ⊕ carpet
- roof slope
- ▬ radiator
- 3170 room height
- dh door height
- bl bed level
- cl cover level
- il invert level
- tl threshold level
- utl unable to lift
- wl water level
- g gully
- + 2348 levels (cm, GPS osgm 15)
- elec electric meter
- elec mcu electric main consumer unit
- bt bt manhole
- rs road sign
- tlc traffic light cover
- mh manhole cover
- ic - cl inspection cover / cover level
- A/C unit floor standing internal a/c unit
- (A/C vent) a/c vent at high level (ceiling or wall)
- vent air vent
- (vent) air vent at high level (ceiling or wall)
- t.w. towel warmer dual fuel
- UFH Man. Under Floor Heating Manifold
- fw / rw Foul / Rain Water

SECOND FLOOR PLAN - EXISTING LAYOUT

Scale 1:50

Rev	Date	Description
A	02.02.2020	First Issue
B	11.04.2020	Minor amendments
C	22.06.2020	Minor amendments

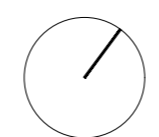



Scale @A2 1:50
Scale @A4 1:100
0 1 2m

Client PW
Project 47 Upper Brook Street
London W1K 2BW

Drawing Title
Existing Layout
Second Floor Plan

Project	Phase	Drawing	Rev
1904	TD	EX04	C

Existing light fittings KEY

-  wall light
-  spot light
-  down lighter

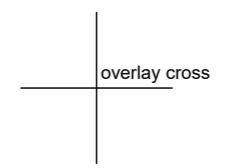

UPPER BROOK STREET

PARK STREET

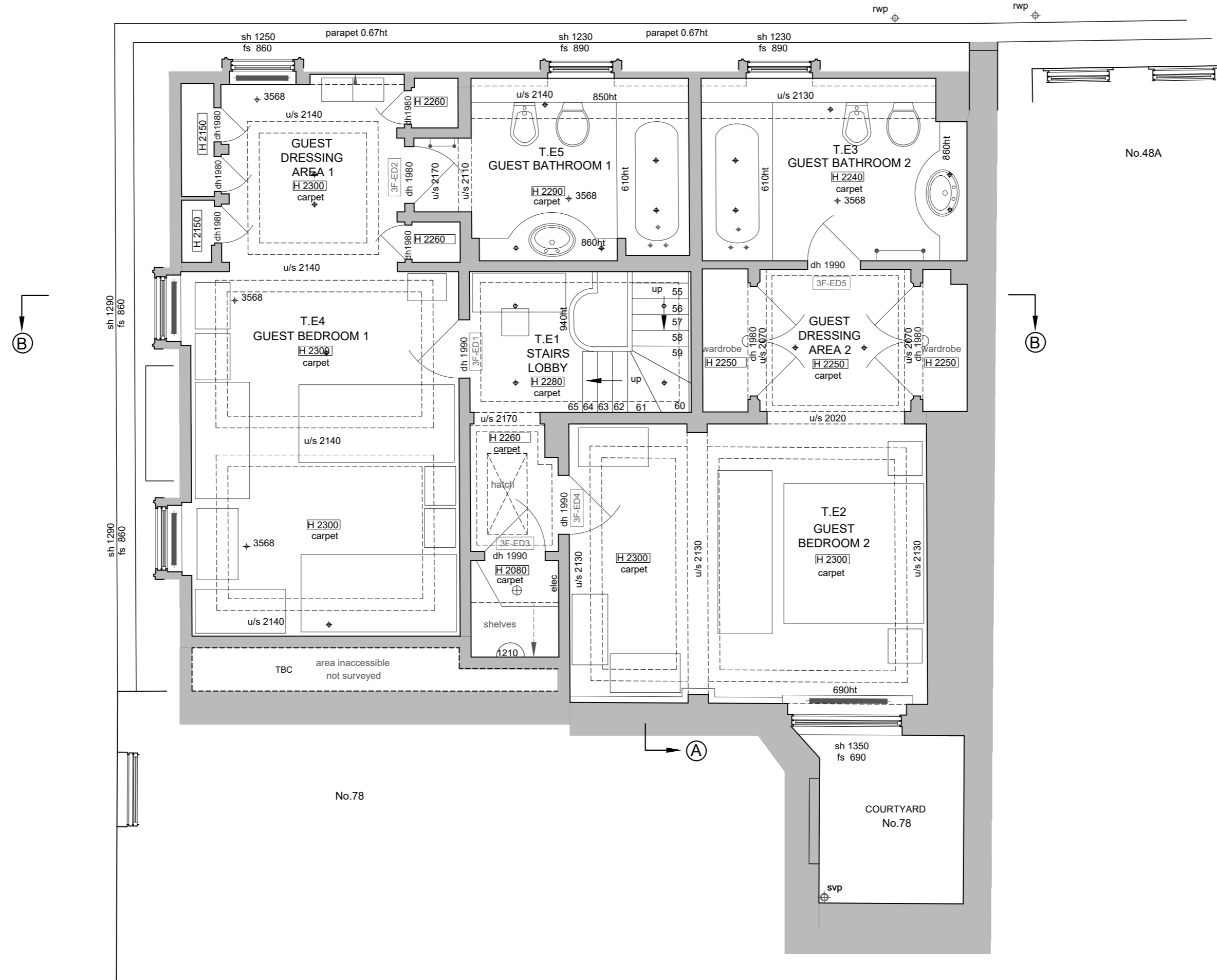

- GENERAL NOTES**
1. This drawing is the sole intellectual property of RandS Architects Ltd and may not be used, reproduced or transferred to any entity other than the designated recipient for design, construction or evaluation purposes, nor could be used for bidding without express written consent of the Architect.
 2. No dimensions to be scaled from this drawing.
 3. All dimensions to be checked on site prior to construction or fabrication. Any discrepancies should be reported to the architect.
 4. All drawings are indicative of architect visual requirements only and show design intent only. All work is subject to change upon detail design.
 5. Any technological or structural information is just indicative
 6. Any discrepancies found between this drawing and other documents should be referred immediately to the architect.
 7. This drawing should be removed from currency immediately when a revised version is issued.
 8. All dimensions in mm unless otherwise specified

KEY

- sh sill to head height
- fs floor to sill height
- u/s underside height
- t/s topside height
- fb floorboard direction
- conc concrete
- rl roof light
- cup'd cupboard
- fp fireplace
- sd sliding door
- svp soil and vent pipe
- rwp rain water pipe
- Ⓢ carpet
- roof slope
- ▬ radiator
- 3170 room height
- dh door height
- bl bed level
- cl cover level
- il invert level
- tl threshold level
- utl unable to lift
- wl water level
- g gulley
- +2348 levels (cm, GPS osgm 15)
- elec electric meter
- elec mcu electric main consumer unit
- bt bt manhole
- rs road sign
- tlc traffic light cover
- mh manhole cover
- ic - cl inspection cover / cover level
- A/C unit floor standing internal a/c unit
- (A/C vent) a/c vent at high level (ceiling or wall)
- vent air vent
- (vent) air vent at high level (ceiling or wall)
- t.w. towel warmer dual fuel
- UFH Man. Under Floor Heating Manifold
- fw / rw Foul / Rain Water

THIRD FLOOR PLAN - EXISTING LAYOUT

Scale 1:50

Rev	Date	Description
A	02.02.2020	First Issue
B	11.04.2020	Minor amendments
C	22.06.2020	Minor amendments

Rev	Date	Description





Scale @A2 1:50
Scale @A4 1:100
0 1 2m

Client PW
Project 47 Upper Brook Street London W1K 2BW

Drawing Title Existing Layout Third Floor Plan

Project	Phase	Drawing	Rev
1904	TD	EX05	C

Existing light fittings KEY

-  wall light
-  spot light
-  down lighter

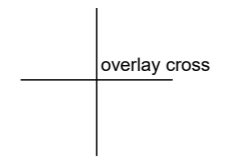

UPPER BROOK STREET

PARK STREET

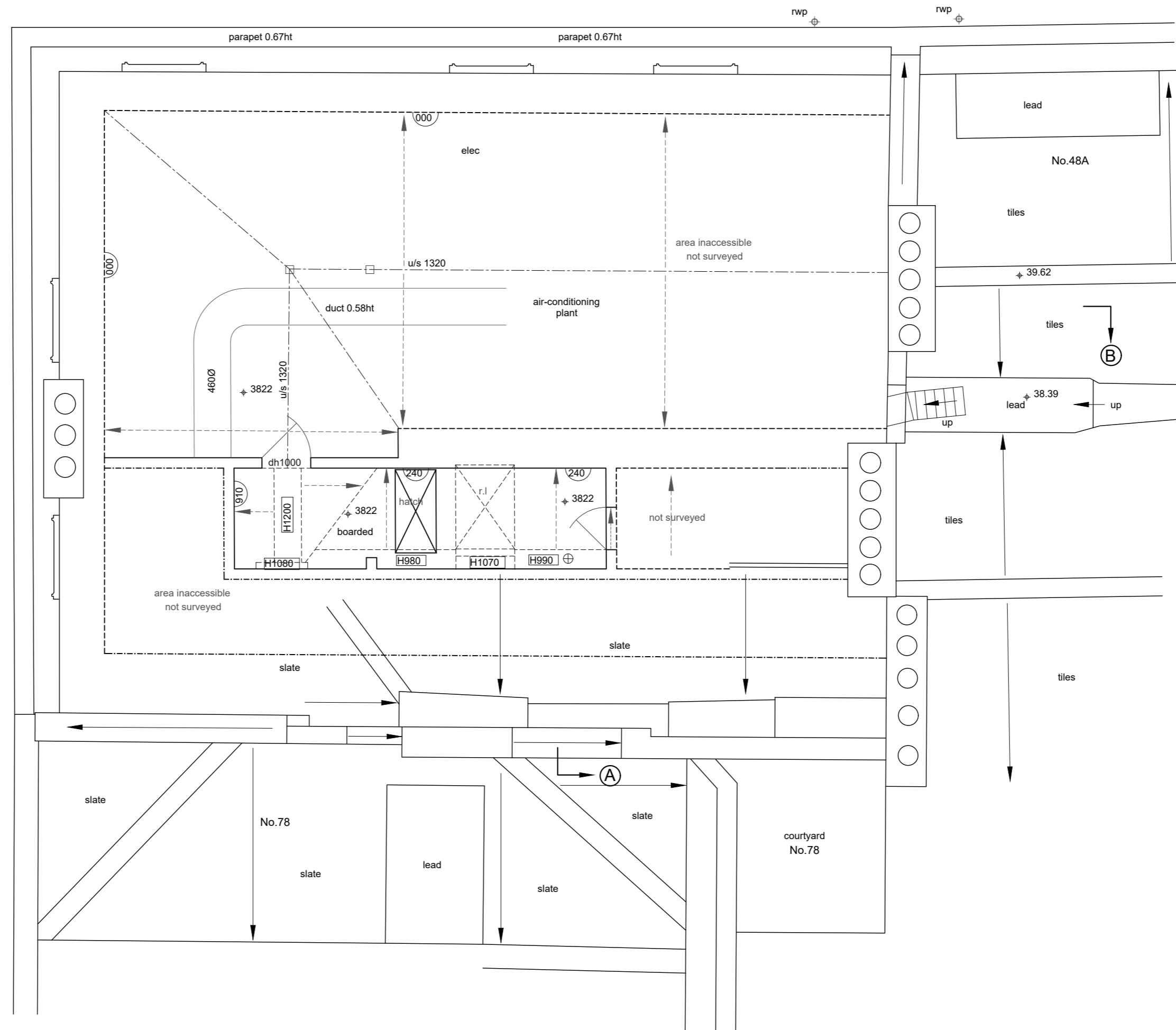

GENERAL NOTES

1. This drawing is the sole intellectual property of RandS Architects Ltd and may not be used, reproduced or transferred to any entity other than the designated recipient for design, construction or evaluation purposes, nor could be used for bidding without express written consent of the Architect.
2. No dimensions to be scaled from this drawing.
3. All dimensions to be checked on site prior to construction or fabrication. Any discrepancies should be reported to the architect.
4. All drawings are indicative of architect visual requirements only and show design intent only. All work is subject to change upon detail design.
5. Any technological or structural information is just indicative
6. Any discrepancies found between this drawing and other documents should be referred immediately to the architect.
7. This drawing should be removed from currency immediately when a revised version is issued.
8. All dimensions in mm unless otherwise specified

KEY



- sh sill to head height
- fs floor to sill height
- u/s underside height
- t/s topside height
- fb floorboard direction
- conc concrete
- rl roof light
- cup'd cupboard
- fp fireplace
- sd sliding door
- svp soil and vent pipe
- rwp rain water pipe
- © carpet
- roof slope
- radiator
- 3170 room height
- dh door height
- bl bed level
- cl cover level
- il invert level
- tl threshold level
- utl unable to lift
- wl water level
- g gulley
- + 2348 levels (cm, GPS osgm 15)
- elec electric meter
- elec mcu electric main consumer unit
- bt bt manhole
- rs road sign
- tlc traffic light cover
- mh manhole cover
- ic - cl inspection cover / cover level
- A/C unit floor standing internal a/c unit
- (A/C vent) a/c vent at high level (ceiling or wall)
- vent air vent
- (vent) air vent at high level (ceiling or wall)
- t.w. towel warmer dual fuel
- UFH Man. Under Floor Heating Manifold
- fw / rw Foul / Rain Water

LOFT PLAN - EXISTING LAYOUT

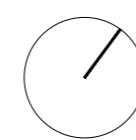
Scale 1:50



Existing light fittings KEY

-  wall light
-  spot light
-  down lighter

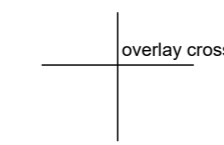

UPPER BROOK STREET

PARK STREET

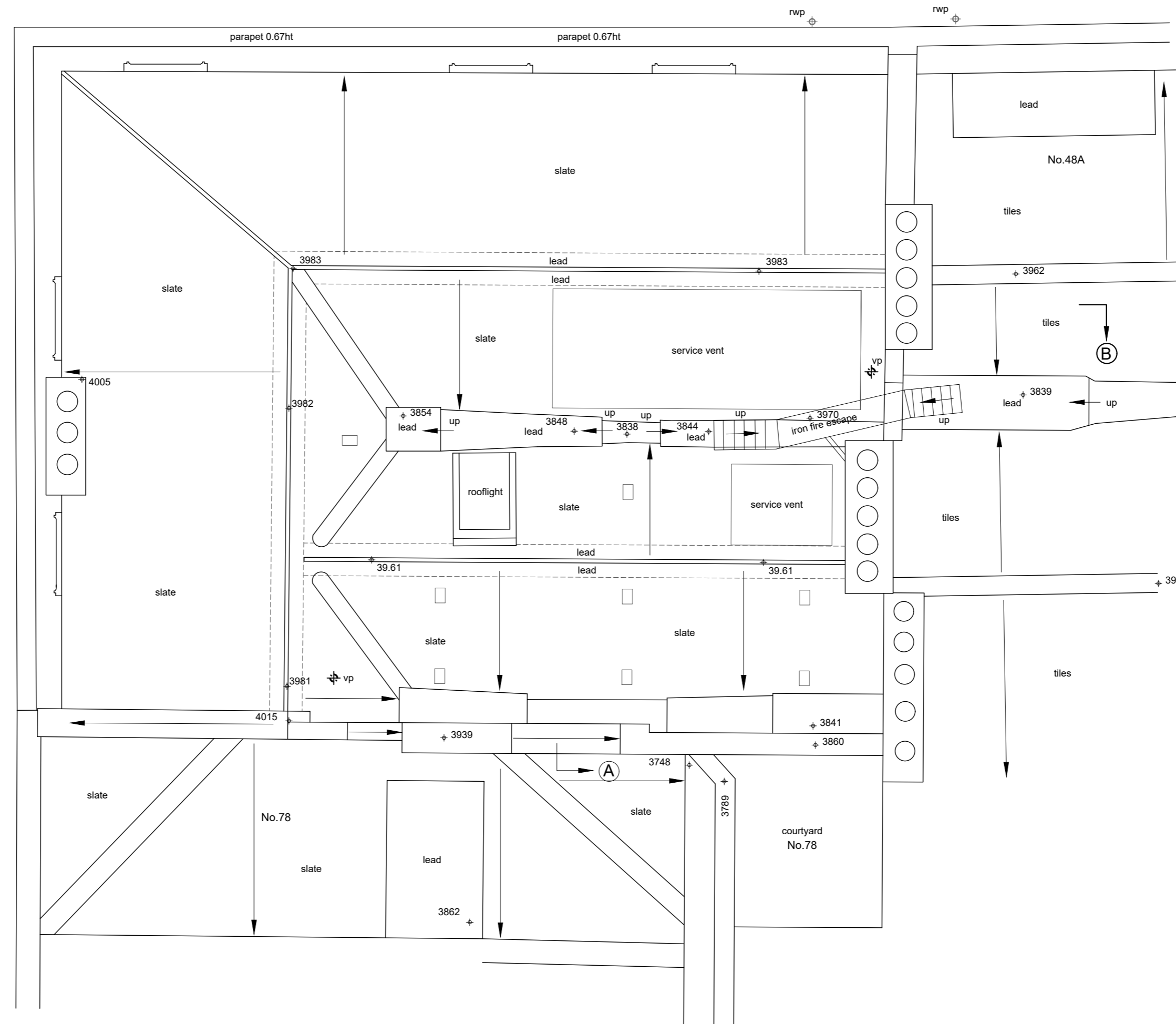

- GENERAL NOTES**
1. This drawing is the sole intellectual property of RandS Architects Ltd and may not be used, reproduced or transferred to any entity other than the designated recipient for design, construction or evaluation purposes, nor could be used for bidding without express written consent of the Architect.
 2. No dimensions to be scaled from this drawing.
 3. All dimensions to be checked on site prior to construction or fabrication. Any discrepancies should be reported to the architect.
 4. All drawings are indicative of architect visual requirements only and show design intent only. All work is subject to change upon detail design.
 5. Any technological or structural information is just indicative.
 6. Any discrepancies found between this drawing and other documents should be referred immediately to the architect.
 7. This drawing should be removed from currency immediately when a revised version is issued.
 8. All dimensions in mm unless otherwise specified

KEY

- | | |
|------------|--|
| sh | sill to head height |
| fs | floor to sill height |
| u/s | underside height |
| t/s | topside height |
| fb | floorboard direction |
| conc | concrete |
| rl | roof light |
| cup'd | cupboard |
| fp | fireplace |
| sd | sliding door |
| svp | soil and vent pipe |
| rwp | rain water pipe |
| Ⓢ | carpet |
| → | roof slope |
| ▬ | radiator |
| 3170 | room height |
| dh | door height |
| bl | bed level |
| cl | cover level |
| il | invert level |
| tl | threshold level |
| utl | unable to lift |
| wl | water level |
| g | gully |
| +2348 | levels (cm, GPS osgm 15) |
| elec | electric meter |
| elec mcu | electric main consumer unit |
| bt | bt manhole |
| rs | road sign |
| tlc | traffic light cover |
| mh | manhole cover |
| ic - cl | inspection cover / cover level |
| A/C unit | floor standing internal a/c unit |
| (A/C vent) | a/c vent at high level (ceiling or wall) |
| vent | air vent |
| (vent) | air vent at high level (ceiling or wall) |
| t.w. | towel warmer dual fuel |
| UFH Man. | Under Floor Heating Manifold |
| fw / rw | Foul / Rain Water |

ROOF PLAN - EXISTING LAYOUT
Scale 1:50

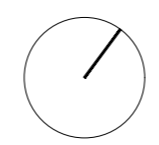

GENERAL NOTES
 1. This drawing is the sole intellectual property of Rands Architects Ltd and may not be used, reproduced or transferred to any entity other than the designated recipient for design, construction or evaluation purposes, nor could be used for bidding without express written consent of the Architect.
 2. No dimensions to be scaled from this drawing.
 3. All dimensions to be checked on site prior to construction or fabrication. Any discrepancies should be reported to the architect.
 4. All drawings are indicative of architect visual requirements only and show design intent only. All work is subject to change upon detail design.
 5. Any technological or structural information is just indicative.
 6. Any discrepancies found between this drawing and other documents should be referred immediately to the architect.
 7. This drawing should be removed from currency immediately when a revised version is issued.
 8. All dimensions in mm unless otherwise specified



SECTION A (EXISTING LAYOUT)
 Scale 1:50

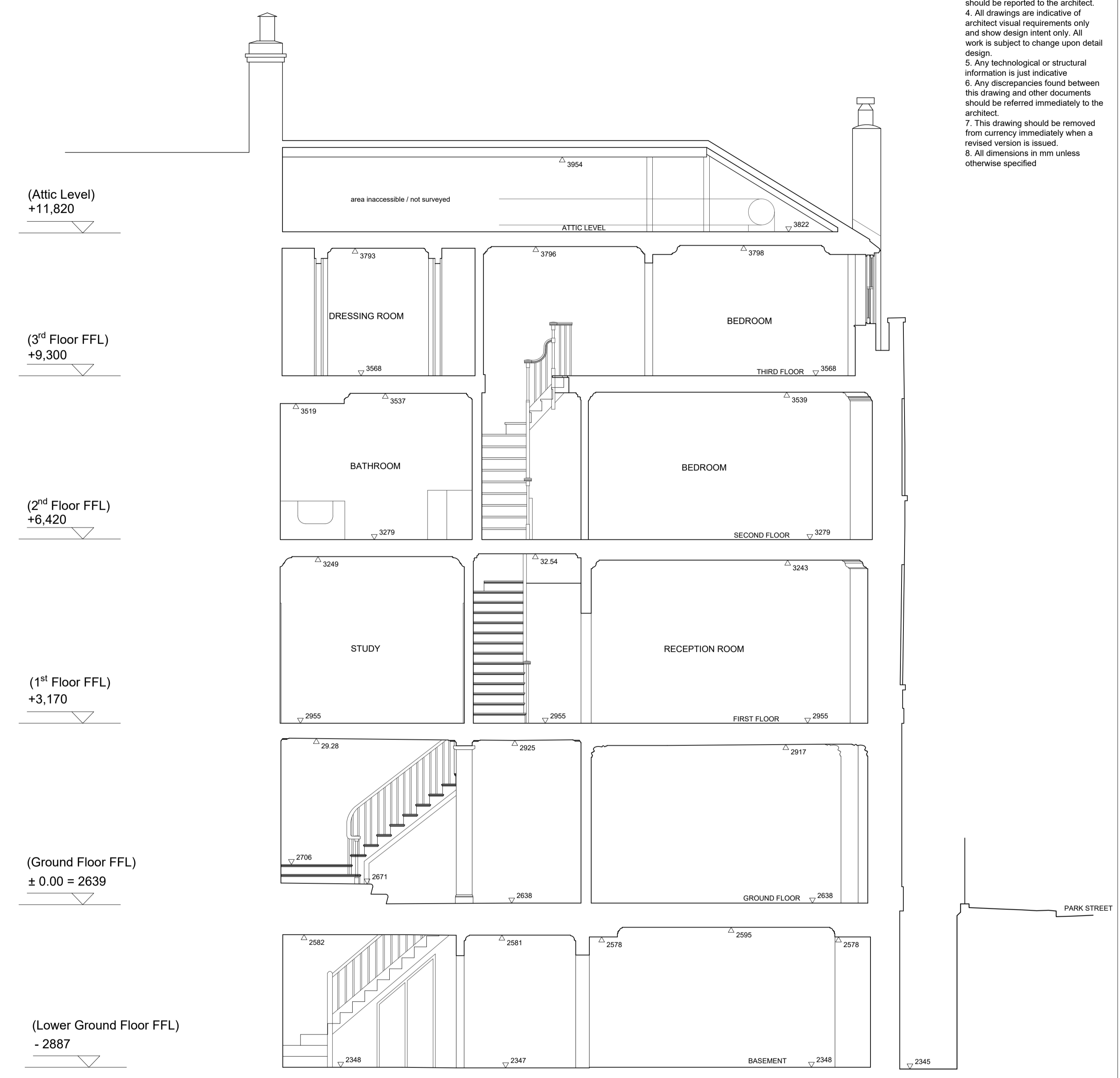

SECTION B (EXISTING LAYOUT)
 Scale 1:50

GENERAL NOTES
 1. This drawing is the sole intellectual property of Rands Architects Ltd and may not be used, reproduced or transferred to any entity other than the designated recipient for design, construction or evaluation purposes, nor could be used for bidding without express written consent of the Architect.
 2. No dimensions to be scaled from this drawing.
 3. All dimensions to be checked on site prior to construction or fabrication. Any discrepancies should be reported to the architect.
 4. All drawings are indicative of architect visual requirements only and show design intent only. All work is subject to change upon detail design.
 5. Any technological or structural information is just indicative.
 6. Any discrepancies found between this drawing and other documents should be referred immediately to the architect.
 7. This drawing should be removed from currency immediately when a revised version is issued.
 8. All dimensions in mm unless otherwise specified



NORTH ELEVATION (EXISTING LAYOUT)
 Scale 1:50



WEST ELEVATION (EXISTING LAYOUT)
 Scale 1:50

GENERAL NOTES

1. This drawing is the sole intellectual property of RandS Architects Ltd and may not be used, reproduced or transferred to any entity other than the designated recipient for design, construction or evaluation purposes, nor could be used for bidding without express written consent of the Architect.
2. No dimensions to be scaled from this drawing.
3. All dimensions to be checked on site prior to construction or fabrication. Any discrepancies should be reported to the architect.
4. All drawings are indicative of architect visual requirements only and show design intent only. All work is subject to change upon detail design.
5. Any technological or structural information is just indicative
6. Any discrepancies found between this drawing and other documents should be referred immediately to the architect.
7. This drawing should be removed from currency immediately when a revised version is issued.
8. All dimensions in mm unless otherwise specified

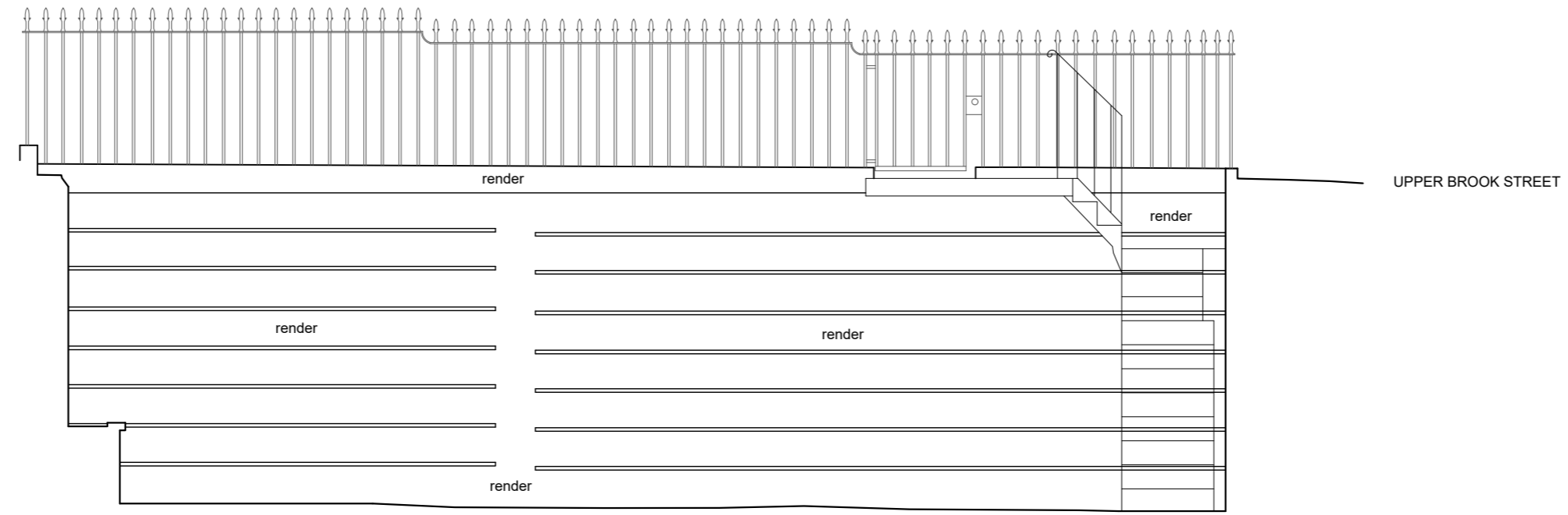

LIGHTWELL EAST ELEVATION (EXISTING LAYOUT)

Scale 1:50

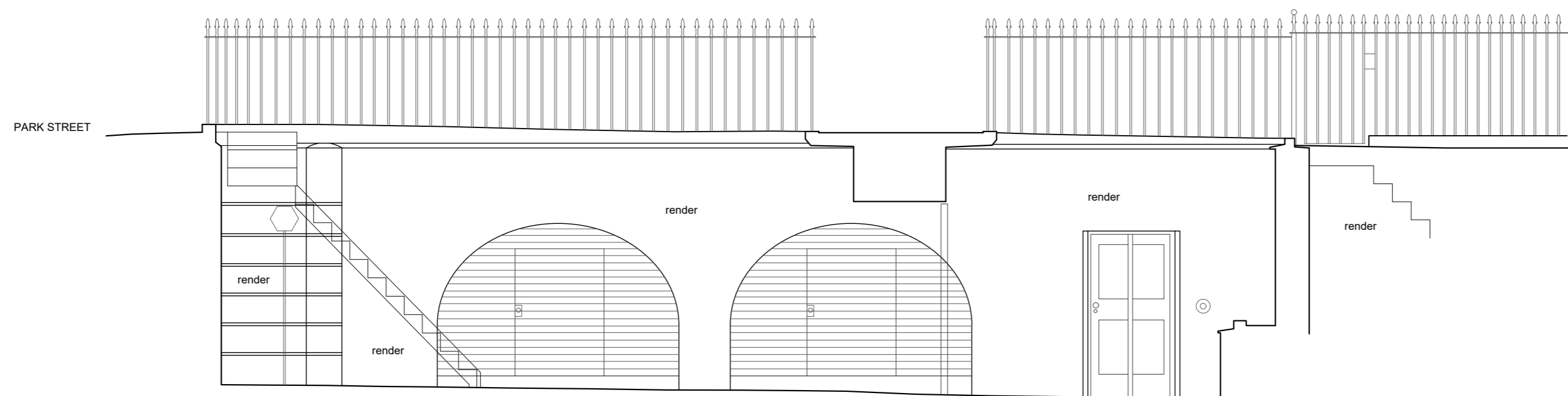

LIGHTWELL SOUTH ELEVATION (EXISTING LAYOUT)

Scale 1:50

