

NEW, TO MATCH THE EXISTING W01 & W02 AT LGF LEVEL

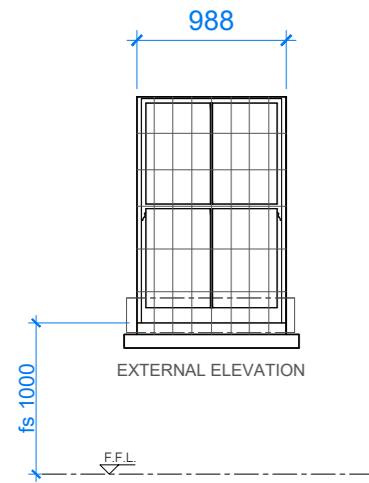

window **W00a**
LG-06 Laundry Room

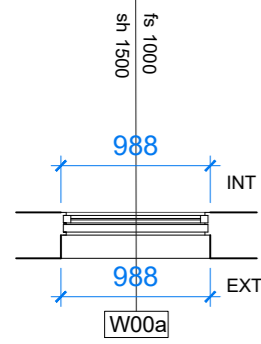

NEW, TO MATCH THE EXISTING ONES

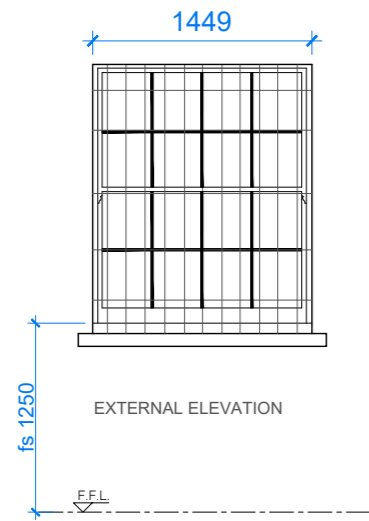

window **W00b**
LG-01b Kitchen/Dining Area

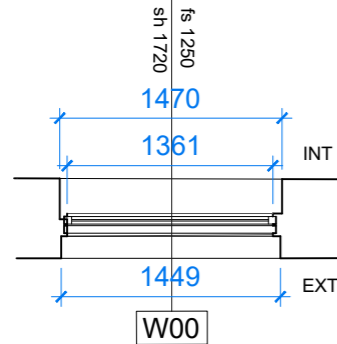

EXISTING

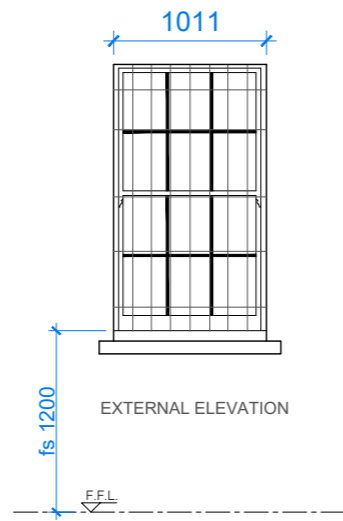

window **W01**
LG-01a Living Area

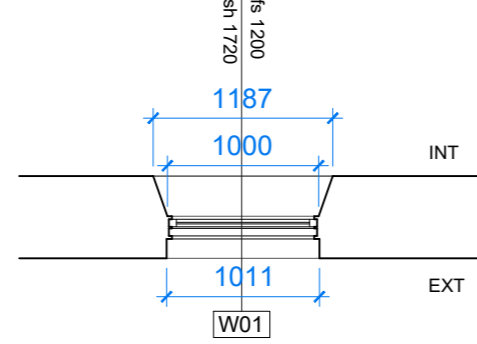

EXISTING

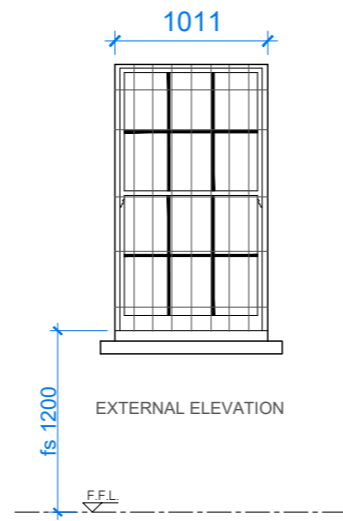

window **W02**
LG-01a Living Area

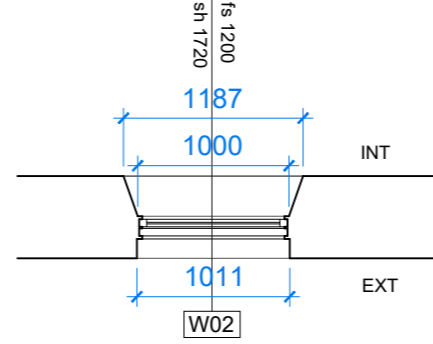

EXISTING

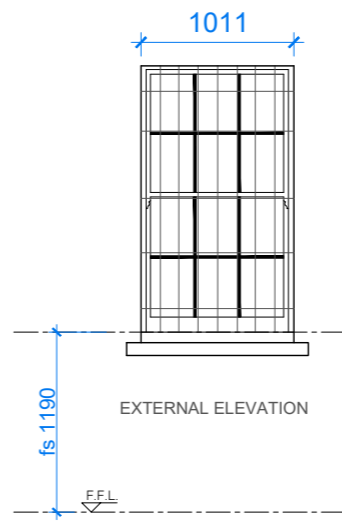

window **W03**
LG-02 Lobby

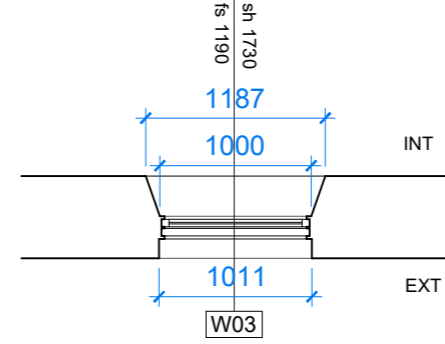

EXISTING

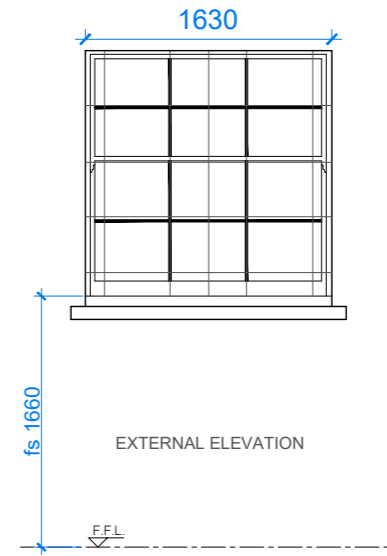

window **W04**
LG-03 Family Room

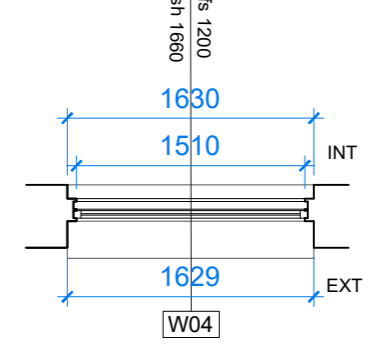

EXISTING

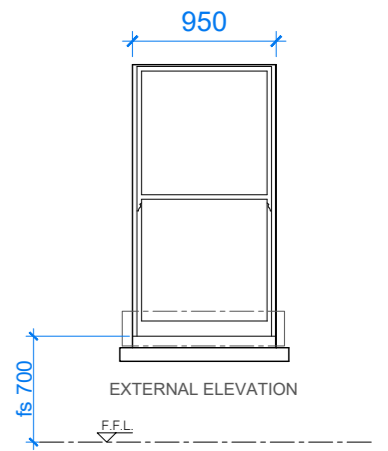

window **W05**
G-01 Dining Room

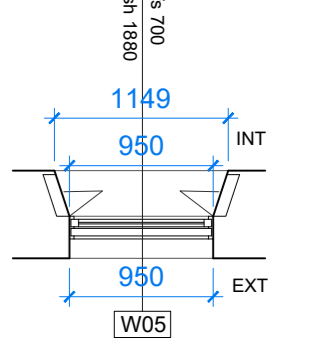

EXISTING

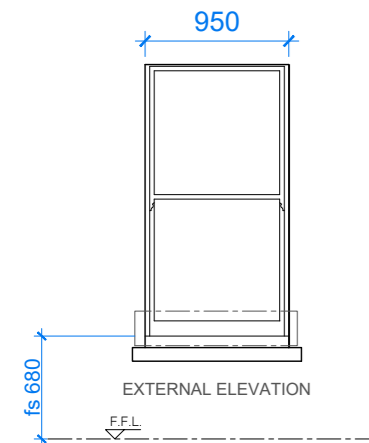

window **W06**
G-01 Dining Room

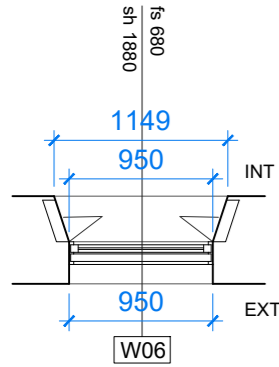

EXISTING

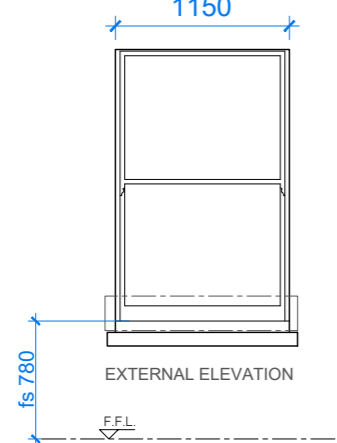

window **W07**
G-02 Entrance Lobby

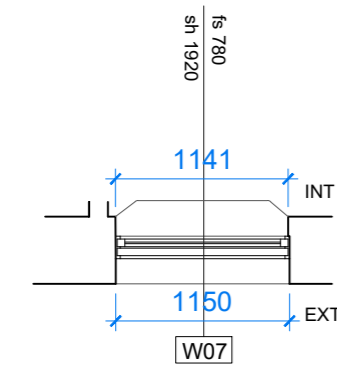

EXISTING

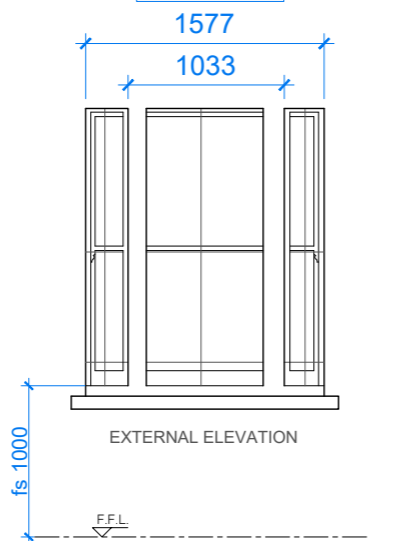

window **W08**
G-03 Seating Room

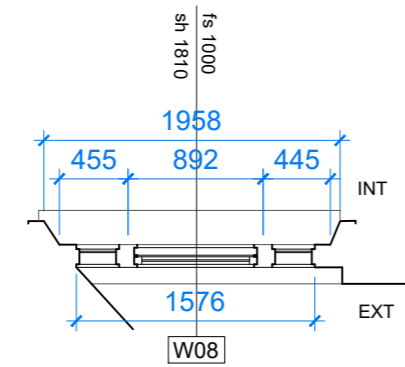

EXISTING

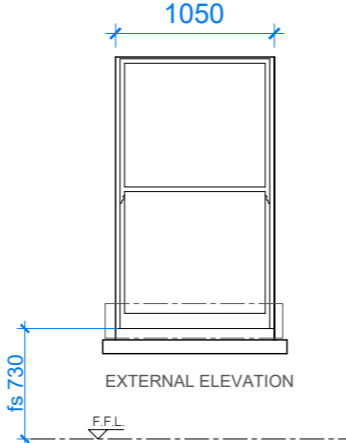

window **W09**
G-01 Dining Room

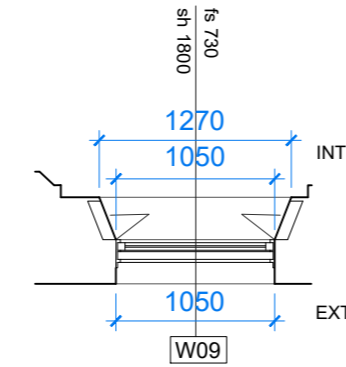

EXISTING

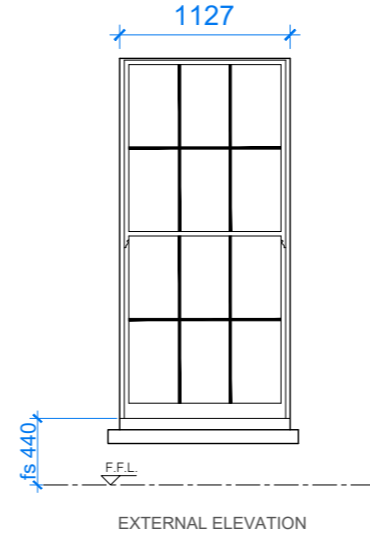

window **W10**
F-01 Living Room

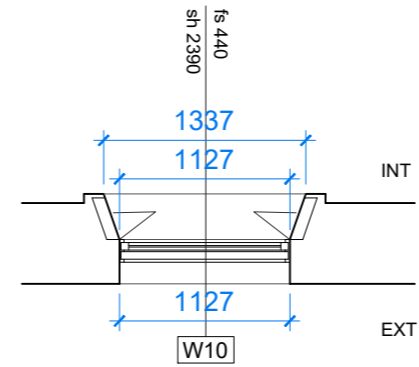

EXISTING

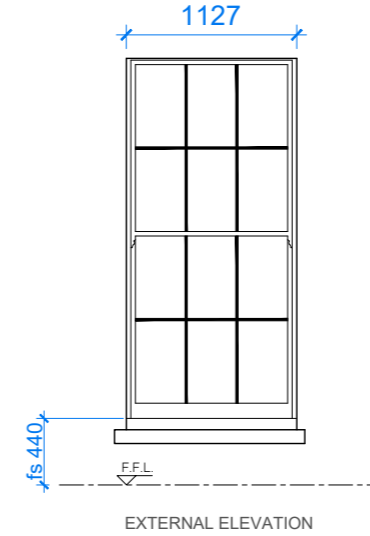

window **W11**
F-01 Living Room

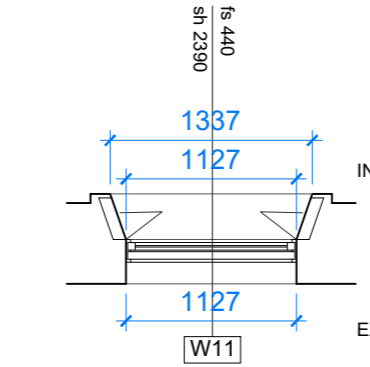

EXISTING

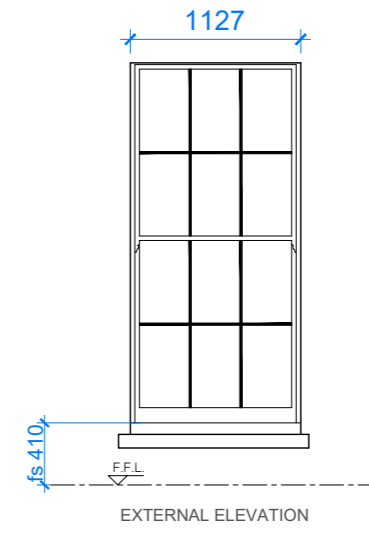

window **W12**
F-02 Hallway

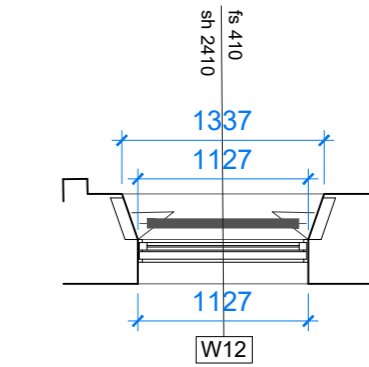

EXISTING

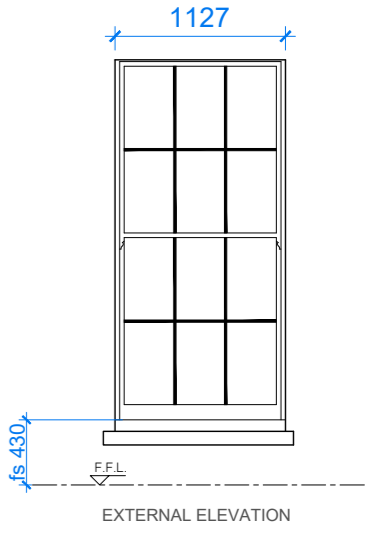

window **W13**
F-03 Lobby

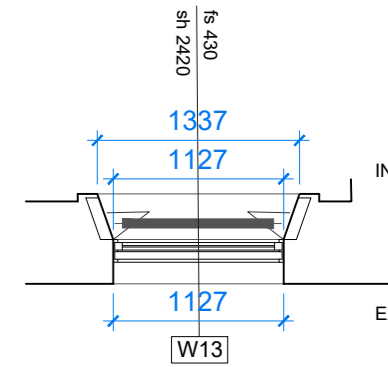

KEY:
fs: floor ceiling measurement (internal side)
sh: sill height measurement (internal side)

Notes:
Refurbishment of existing windows including surrounding joinery.
Replacement of ironmongery and existing windows glass throughout the house with new matching units with better performances

WINDOWS SCHEDULE

Scale 1:50

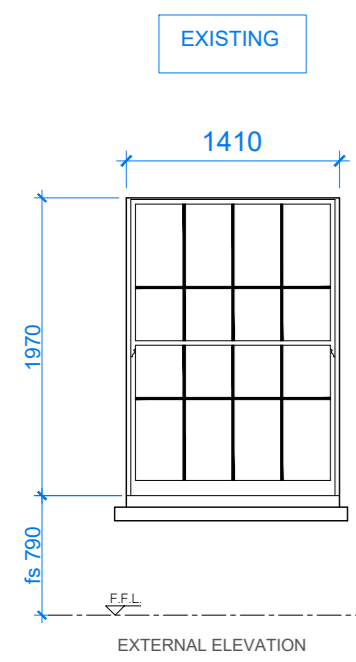

EXISTING
window **W14**
F-05 Petit Salon

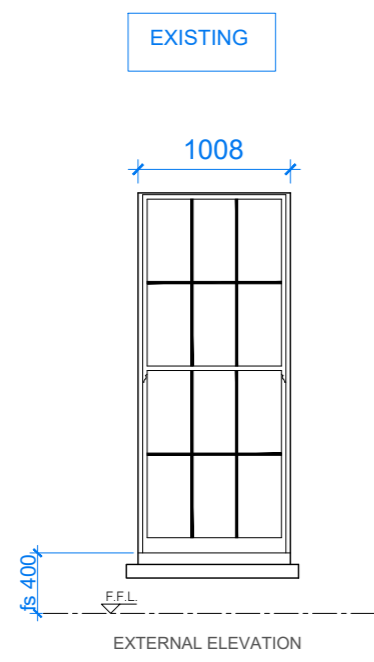
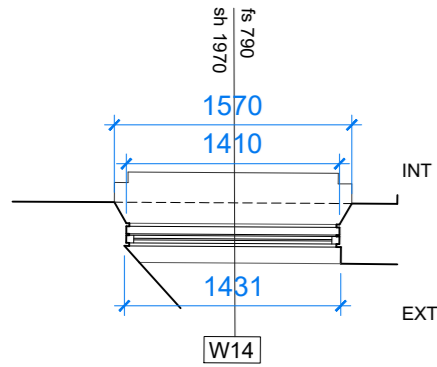

EXISTING
window **W15**
F-01 Living Room

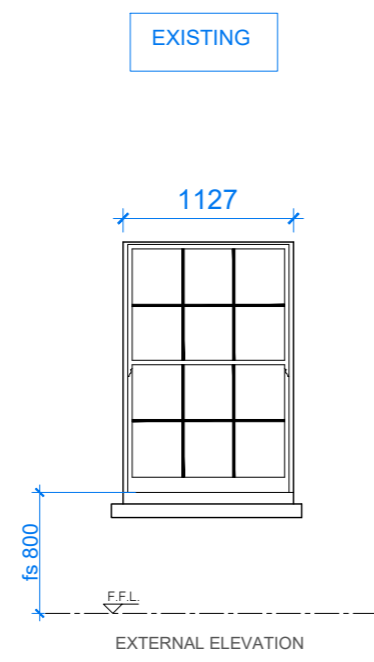
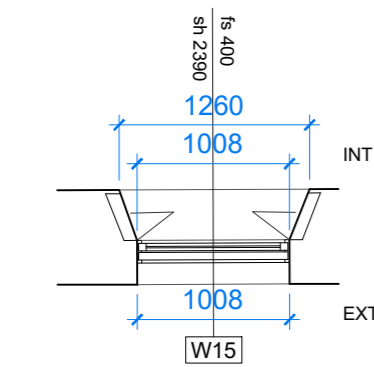

EXISTING
window **W16**
S-01 Master Suite

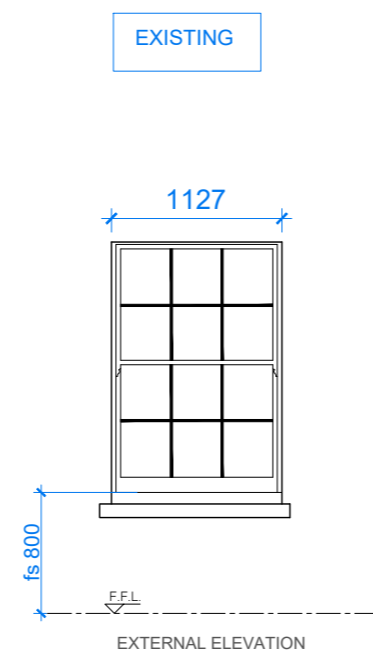
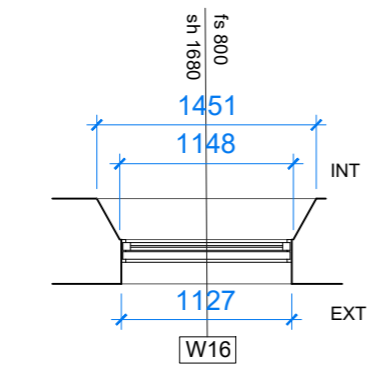

EXISTING
window **W17**
S-01 Master Suite

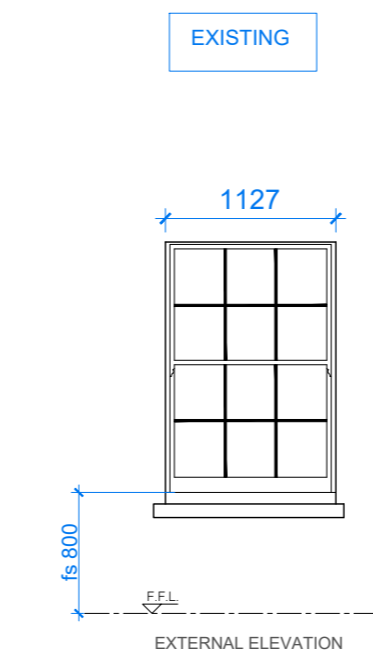
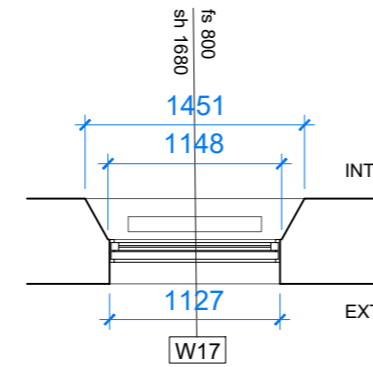

EXISTING
window **W18**
S-02 Hallway

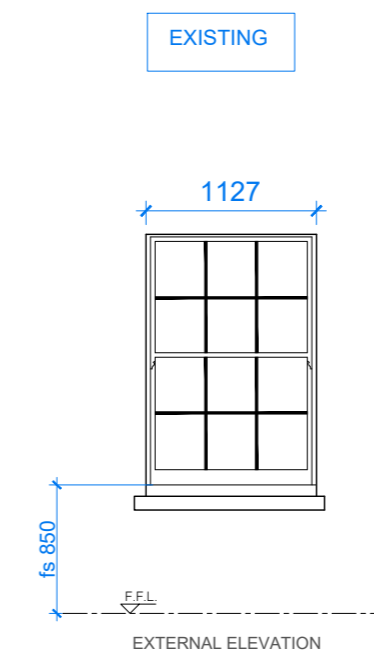
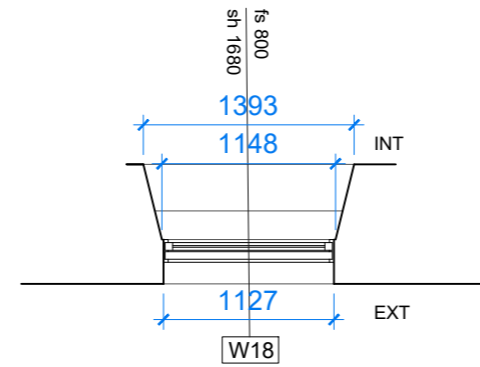

EXISTING
window **W19**
S-03 Lobby

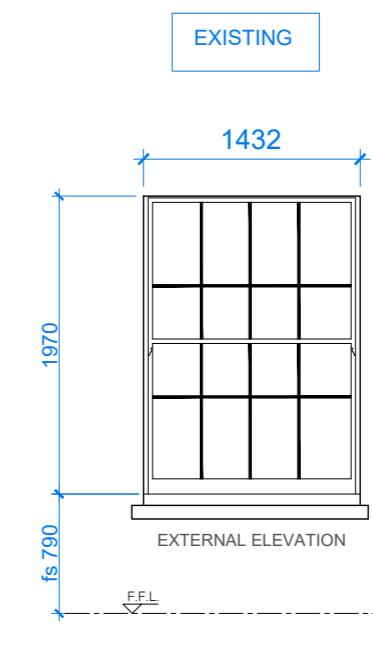
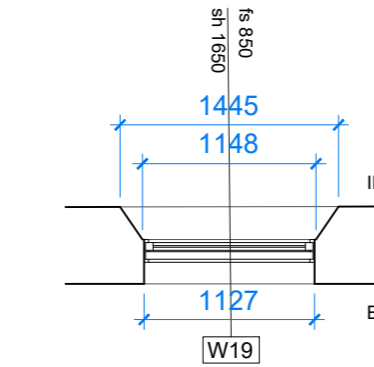

EXISTING
window **W20**
S-04 Master Bathroom

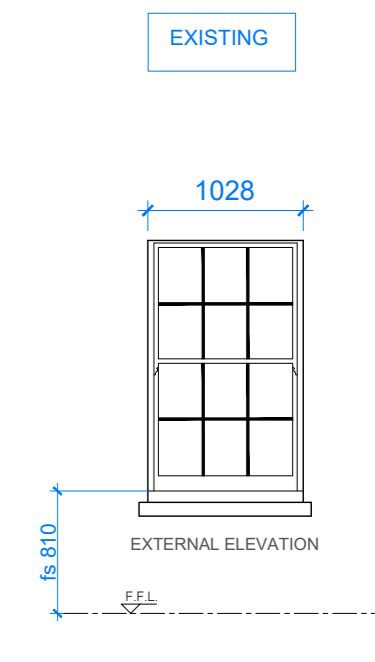
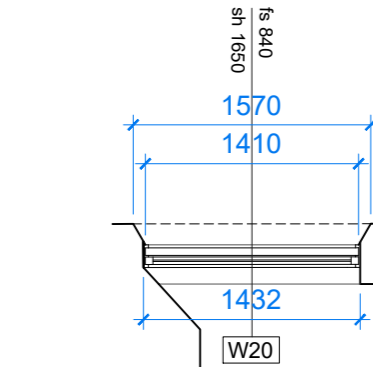

EXISTING
window **W21**
S-01 Master Suite

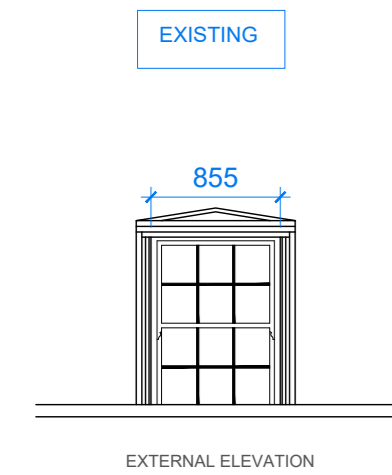
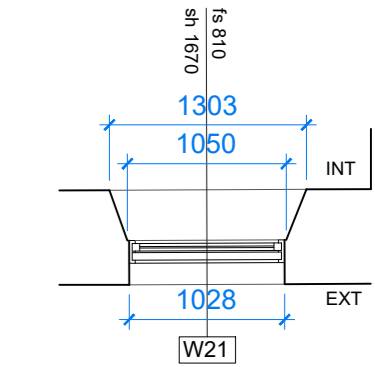

EXISTING
window **W22**
T-07 Maid's Bedroom

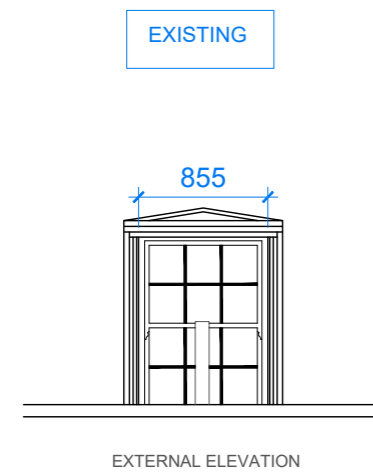
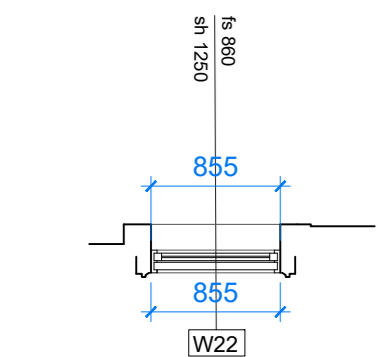

EXISTING
window **W23**
T-08 Maid's Bathroom

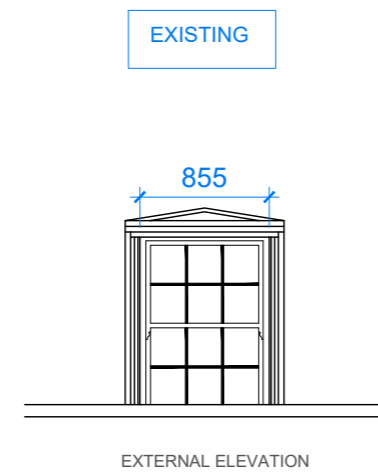
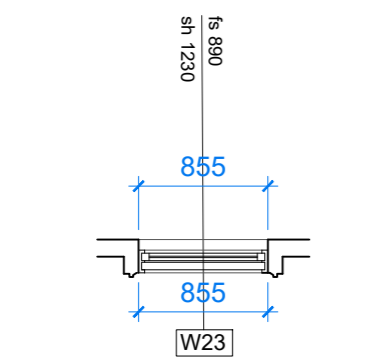

EXISTING
window **W24**
T-09 Lobby

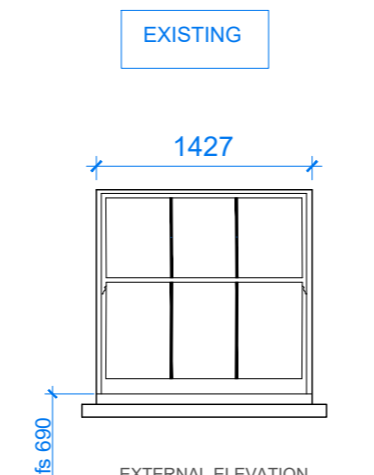
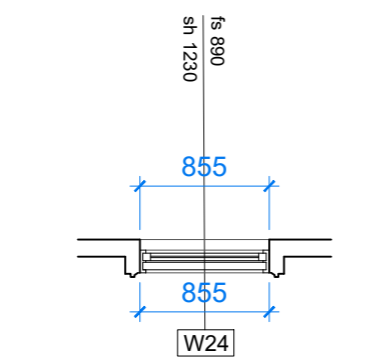

EXISTING
window **W25**
T-06 Mother's Bedroom

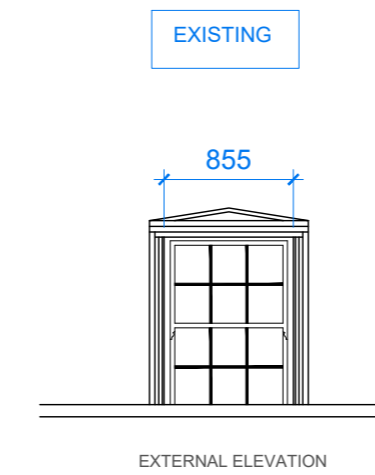
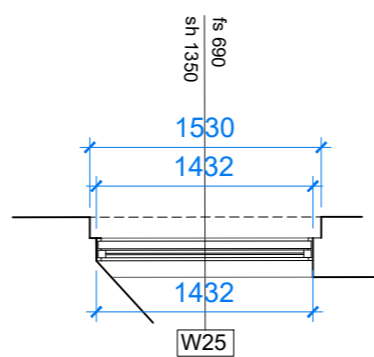

EXISTING
window **W26**
T-04 Guest Bedroom

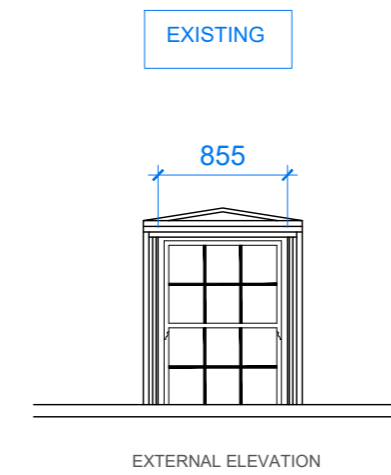
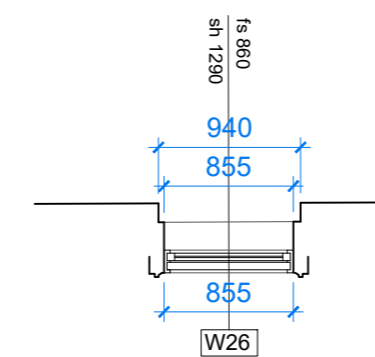

EXISTING
window **W27**
T-04 Maid's Bedroom

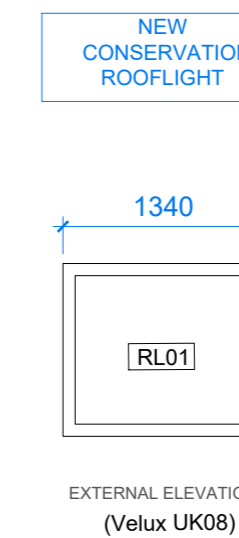
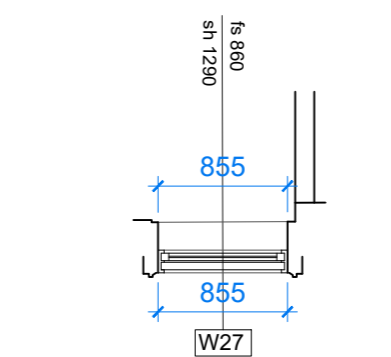

NEW CONSERVATION ROOFLIGHT
rooflight **RL01**
T-01 Hallway

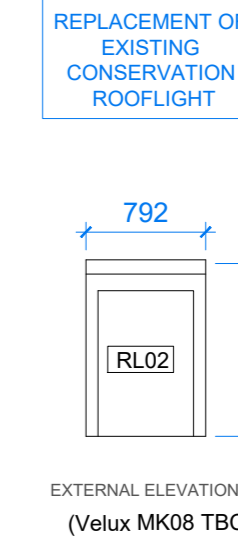

REPLACEMENT OF EXISTING CONSERVATION ROOFLIGHT
rooflight **RL02**
L-01 Storage

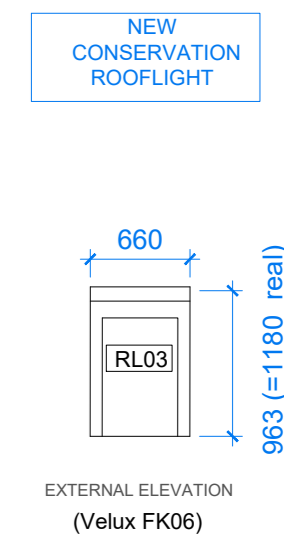

NEW CONSERVATION ROOFLIGHT
rooflight **RL03**
T-03 Mother's Bathroom

NOTE: OVERHAUL AND REPAIR EXISTING SASH WINDOWS, REPLACE EVERY WINDOW'S EXISTING GLAZING WITH WITH Pilkington Spacia™ LAMINATED SINGLE GLAZING

KEY:
fs: floor ceiling measurement (internal side)
sh: sill height measurement (internal side)

Notes:
Refurbishment of existing windows including surrounding joinery.
Replacement of ironmongery and existing windows glass throughout the house with new matching units with better performances (Pilkington Spacia Laminated Single Glass)

WINDOWS SCHEDULE

Scale 1:50