

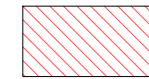



KEY:



-  DRY WALLS ADDITION
-  CAVITY WALL INFILL ADDITION
-  ADDITION
-  TANKED WALLS ADDITION
-  LIFT SHAFT WALLS TO BE 140mm THICK 7N/mm<sup>2</sup> BLOCKWORK

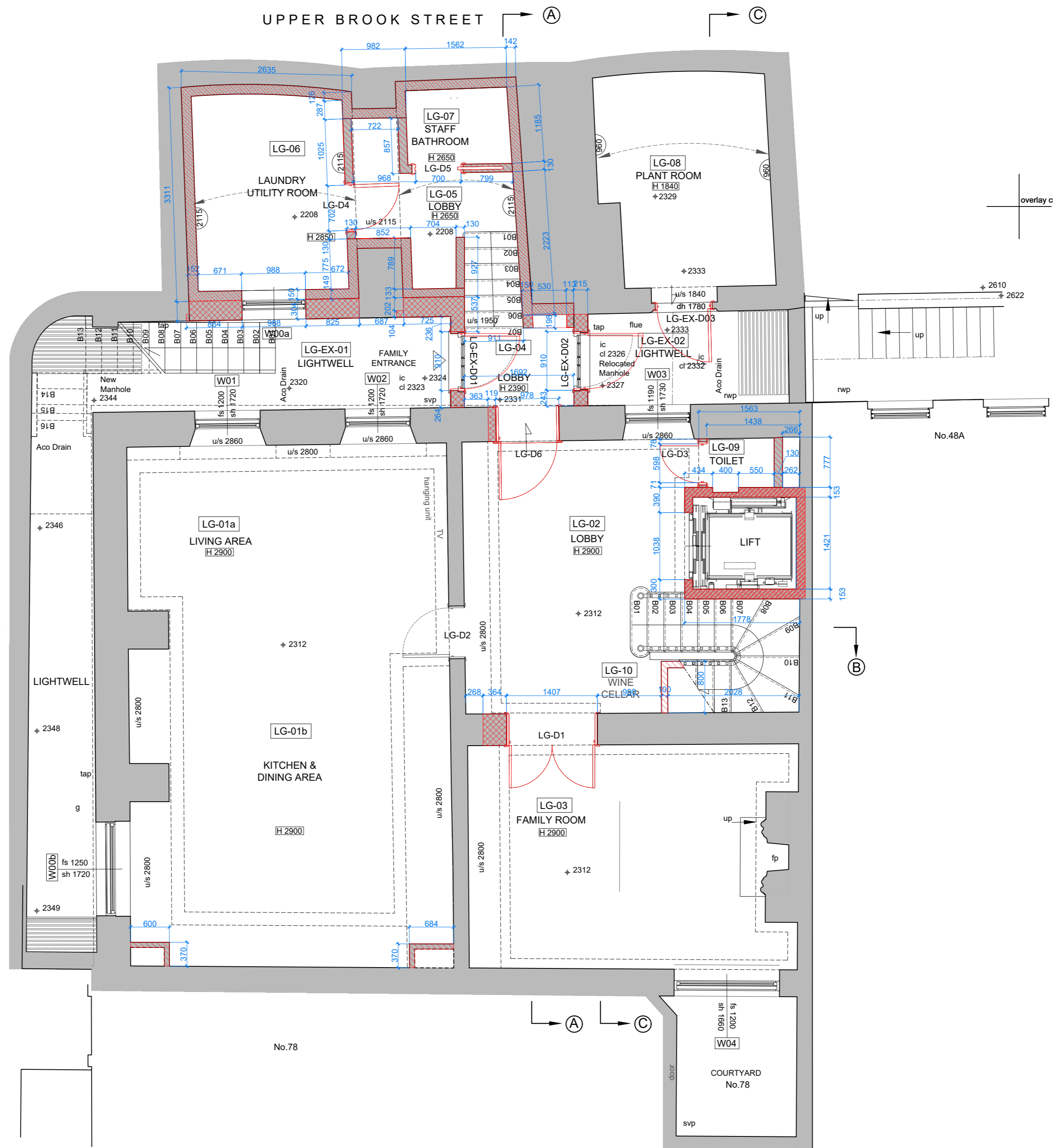

GENERAL NOTES

1. This drawing is the sole intellectual property of RandS Architects Ltd and may not be used, reproduced or transferred to any entity other than the designated recipient for design, construction or evaluation purposes, nor could be used for bidding without express written consent of the Architect.
2. No dimensions to be scaled from this drawing.
3. All dimensions to be checked on site prior to construction or fabrication. Any discrepancies should be reported to the architect.
4. All drawings are indicative of architect visual requirements only and show design intent only. All work is subject to change upon detail design.
5. Any technological or structural information is just indicative.
6. Any discrepancies found between this drawing and other documents should be referred immediately to the architect.
7. This drawing should be removed from currency immediately when a revised version is issued.
8. All dimensions in mm unless otherwise specified

KEY

- sh sill to head height
- fs floor to sill height
- u/s underside height
- t/s topside height
- fb floorboard direction
- conc concrete
- rl roof light
- cup'd cupboard
- fp fireplace
- sd sliding door
- svp soil and vent pipe
- rwp rain water pipe
- ⤴ roof slope
-  radiator
-  room height
- dh door height
- bl bed level
- cl cover level
- il invert level
- tl threshold level
- utl unable to lift
- wl water level
- g gully
- +2348 levels (cm, GPS osgm 15)
- elec electric meter
- elec mcu electric main consumer unit
- bt bt manhole
- rs road sign
- tlc traffic light cover
- mh manhole cover
- ic - cl inspection cover / cover level
- A/C unit floor standing internal a/c unit
- (A/C vent) a/c vent at high level (ceiling or wall)
- vent air vent
- (vent) air vent at high level (ceiling or wall)
- t.w. towel warmer dual fuel
- UFH Man. Under Floor Heating Manifold
- fw / rw Foul / Rain Water

LOWER GROUND FLOOR PLAN - NEW WALLS LAYOUT  
Scale 1:50



- KEY:**
- DRY WALLS ADDITION
  - CAVITY WALL INFILL ADDITION
  - ADDITION
  - TANKED WALLS ADDITION
  - LIFT SHAFT WALLS TO BE 140mm THICK 7N/mm<sup>2</sup> BLOCKWORK

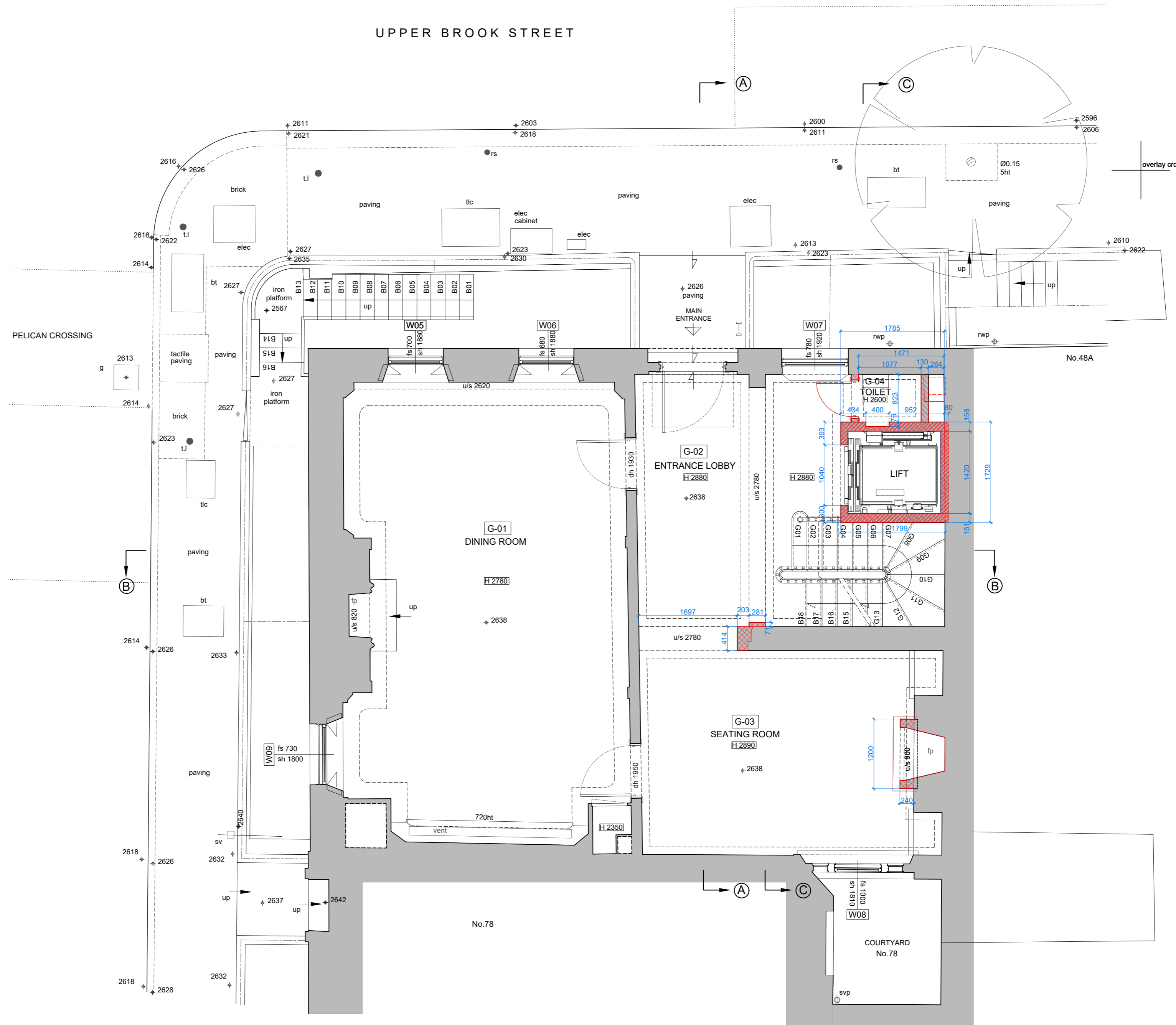



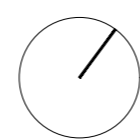

- GENERAL NOTES**
1. This drawing is the sole intellectual property of RandS Architects Ltd and may not be used, reproduced or transferred to any entity other than the designated recipient for design, construction or evaluation purposes, nor could be used for bidding without express written consent of the Architect.
  2. No dimensions to be scaled from this drawing.
  3. All dimensions to be checked on site prior to construction or fabrication. Any discrepancies should be reported to the architect.
  4. All drawings are indicative of architect visual requirements only and show design intent only. All work is subject to change upon detail design.
  5. Any technological or structural information is just indicative.
  6. Any discrepancies found between this drawing and other documents should be referred immediately to the architect.
  7. This drawing should be removed from currency immediately when a revised version is issued.
  8. All dimensions in mm unless otherwise specified

- KEY**
- sh sill to head height
  - fs sill to sill height
  - u/s underside height
  - t/s topside height
  - fb floorboard direction
  - conc concrete
  - rl roof light
  - cup'd cupboard
  - fp fireplace
  - sd sliding door
  - svp soil and vent pipe
  - rwp rain water pipe
  - © carpet
  - ↘ roof slope
  - ▬ radiator
  - 3170 room height
  - dh door height
  - bl bed level
  - cl cover level
  - il invert level
  - tl threshold level
  - utl unable to lift
  - wl water level
  - g gulley
  - +2348 levels (cm, GPS osgm 15)
  - elec electric meter
  - elec mcu electric main consumer unit
  - bt bt manhole
  - rs road sign
  - tlc traffic light cover
  - mh manhole cover
  - ic - cl inspection cover / cover level
  - A/C unit floor standing internal a/c unit
  - (A/C vent) a/c vent at high level (ceiling or wall)
  - vent air vent
  - (vent) air vent at high level (ceiling or wall)
  - t.w. towel warmer dual fuel
  - UFH Man. Under Floor Heating Manifold
  - fw / rw Foul / Rain Water

**GROUND FLOOR PLAN - NEW WALLS LAYOUT**  
Scale 1:50

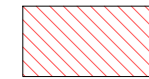

KEY:

-  DRY WALLS ADDITION
-  CAVITY WALL INFILL ADDITION
-  ADDITION
-  TANKED WALLS ADDITION
-  LIFT SHAFT WALLS TO BE 140mm THICK 7N/mm<sup>2</sup> BLOCKWORK

- GENERAL NOTES
1. This drawing is the sole intellectual property of RandS Architects Ltd and may not be used, reproduced or transferred to any entity other than the designated recipient for design, construction or evaluation purposes, nor could be used for bidding without express written consent of the Architect.
  2. No dimensions to be scaled from this drawing.
  3. All dimensions to be checked on site prior to construction or fabrication. Any discrepancies should be reported to the architect.
  4. All drawings are indicative of architect visual requirements only and show design intent only. All work is subject to change upon detail design.
  5. Any technological or structural information is just indicative
  6. Any discrepancies found between this drawing and other documents should be referred immediately to the architect.
  7. This drawing should be removed from currency immediately when a revised version is issued.
  8. All dimensions in mm unless otherwise specified

- KEY
- sh sill to head height
  - fs floor to sill height
  - u/s underside height
  - t/s topside height
  - fb floorboard direction
  - conc concrete
  - rl roof light
  - cup'd cupboard
  - fp fireplace
  - sd sliding door
  - svp soil and vent pipe
  - rwp rain water pipe
  - © carpet
  - roof slope
  - radiator
  - 3170 room height
  - dh door height
  - bl bed level
  - cl cover level
  - il invert level
  - tl threshold level
  - utl unable to lift
  - wl water level
  - g gully
  - +2348 levels (cm, GPS osgm 15)
  - elec electric meter
  - elec mcu electric main consumer unit
  - bt bt manhole
  - rs road sign
  - tlc traffic light cover
  - mh manhole cover
  - ic - cl inspection cover / cover level
  - A/C unit floor standing internal a/c unit
  - (A/C vent) a/c vent at high level (ceiling or wall)
  - vent air vent
  - (vent) air vent at high level (ceiling or wall)
  - t.w. towel warmer dual fuel
  - UFH Man. Under Floor Heating Manifold
  - fw / rw Foul / Rain Water

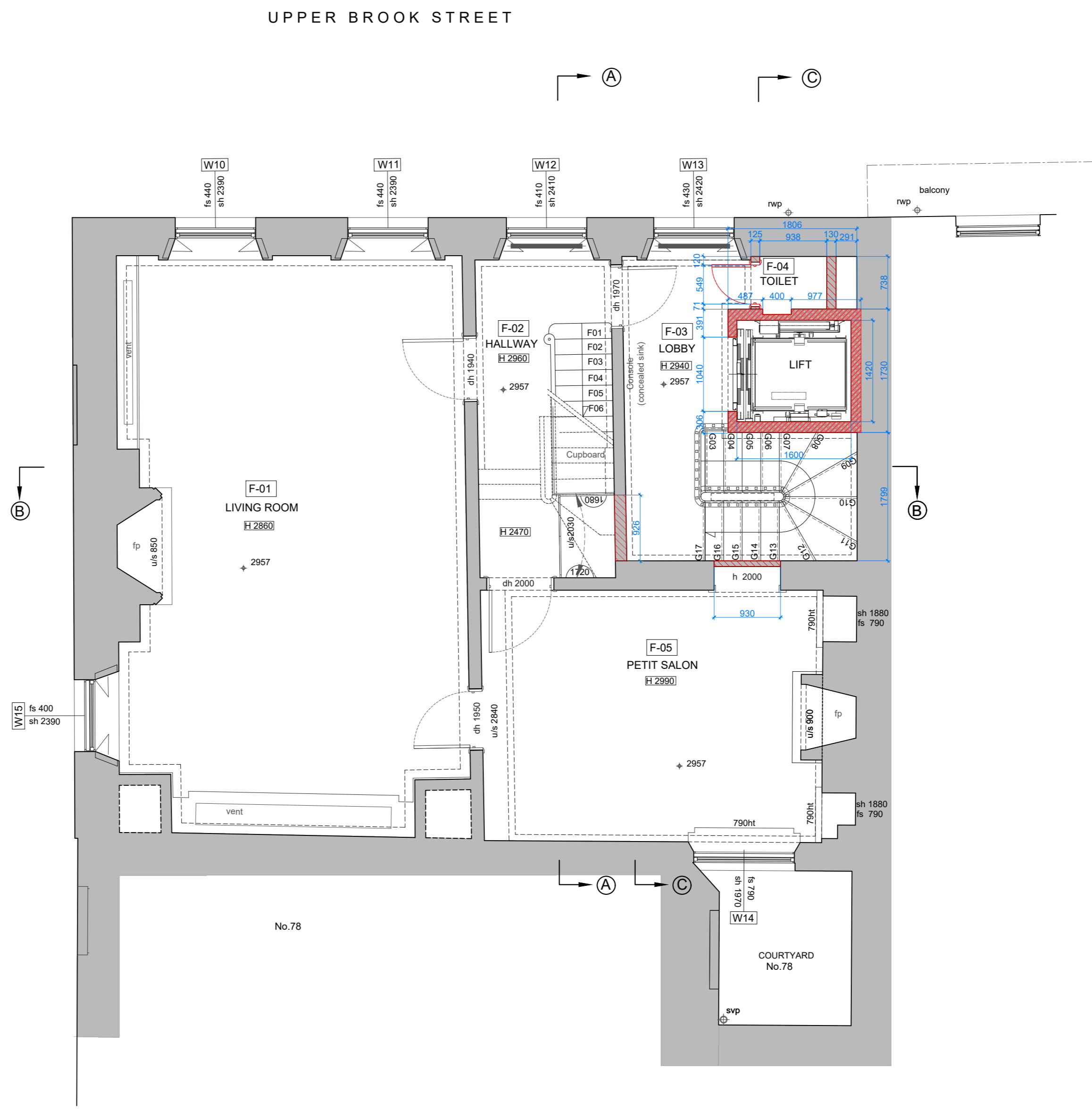

FIRST FLOOR PLAN - NEW WALLS LAYOUT  
Scale 1:50

Rev	Date	Description
A	16.01.2020	First Issue
B	11.04.2020	Minor Amendments
C	22.06.2020	Minor Amendments

Rev	Date	Description
D	18.12.2020	Minor amendments

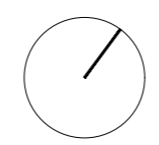



Scale @A2 1:50  
Scale @A4 1:100  
0 1 2m

Client PW  
Project 47 Upper Brook Street  
London W1K 2BW

Drawing Title  
New Walls Layout  
First Floor Plan

Project	Phase	Drawing	Rev
1904	TD	WA03	D

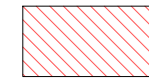
KEY:

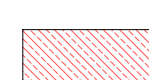
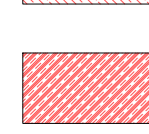
-  DRY WALLS ADDITION
-  CAVITY WALL INFILL ADDITION
-  ADDITION
-  TANKED WALLS ADDITION
-  LIFT SHAFT WALLS TO BE 140mm THICK 7N/mm<sup>2</sup> BLOCKWORK

- GENERAL NOTES
1. This drawing is the sole intellectual property of RandS Architects Ltd and may not be used, reproduced or transferred to any entity other than the designated recipient for design, construction or evaluation purposes, nor could be used for bidding without express written consent of the Architect.
  2. No dimensions to be scaled from this drawing.
  3. All dimensions to be checked on site prior to construction or fabrication. Any discrepancies should be reported to the architect.
  4. All drawings are indicative of architect visual requirements only and show design intent only. All work is subject to change upon detail design.
  5. Any technological or structural information is just indicative
  6. Any discrepancies found between this drawing and other documents should be referred immediately to the architect.
  7. This drawing should be removed from currency immediately when a revised version is issued.
  8. All dimensions in mm unless otherwise specified

- KEY
- sh sill to head height
  - fs floor to sill height
  - u/s underside height
  - t/s topside height
  - fb floorboard direction
  - conc concrete
  - rl roof light
  - cup'd cupboard
  - fp fireplace
  - sd sliding door
  - svp soil and vent pipe
  - rwp rain water pipe
  - © roof slope
  - radiator
  - 3170 room height
  - dh door height
  - bl bed level
  - cl cover level
  - il invert level
  - tl threshold level
  - utl unable to lift
  - wl water level
  - g gulley
  - +2348 levels (cm, GPS osgm 15)
  - elec electric meter
  - elec mcu electric main consumer unit
  - bt bt manhole
  - rs road sign
  - tlc traffic light cover
  - mh manhole cover
  - ic - cl inspection cover / cover level
  - A/C unit floor standing internal a/c unit
  - (A/C vent) a/c vent at high level (ceiling or wall)
  - vent air vent
  - (vent) air vent at high level (ceiling or wall)
  - t.w. towel warmer dual fuel
  - UFH Man. Under Floor Heating Manifold
  - fw / rw Foul / Rain Water

PARK STREET

UPPER BROOK STREET

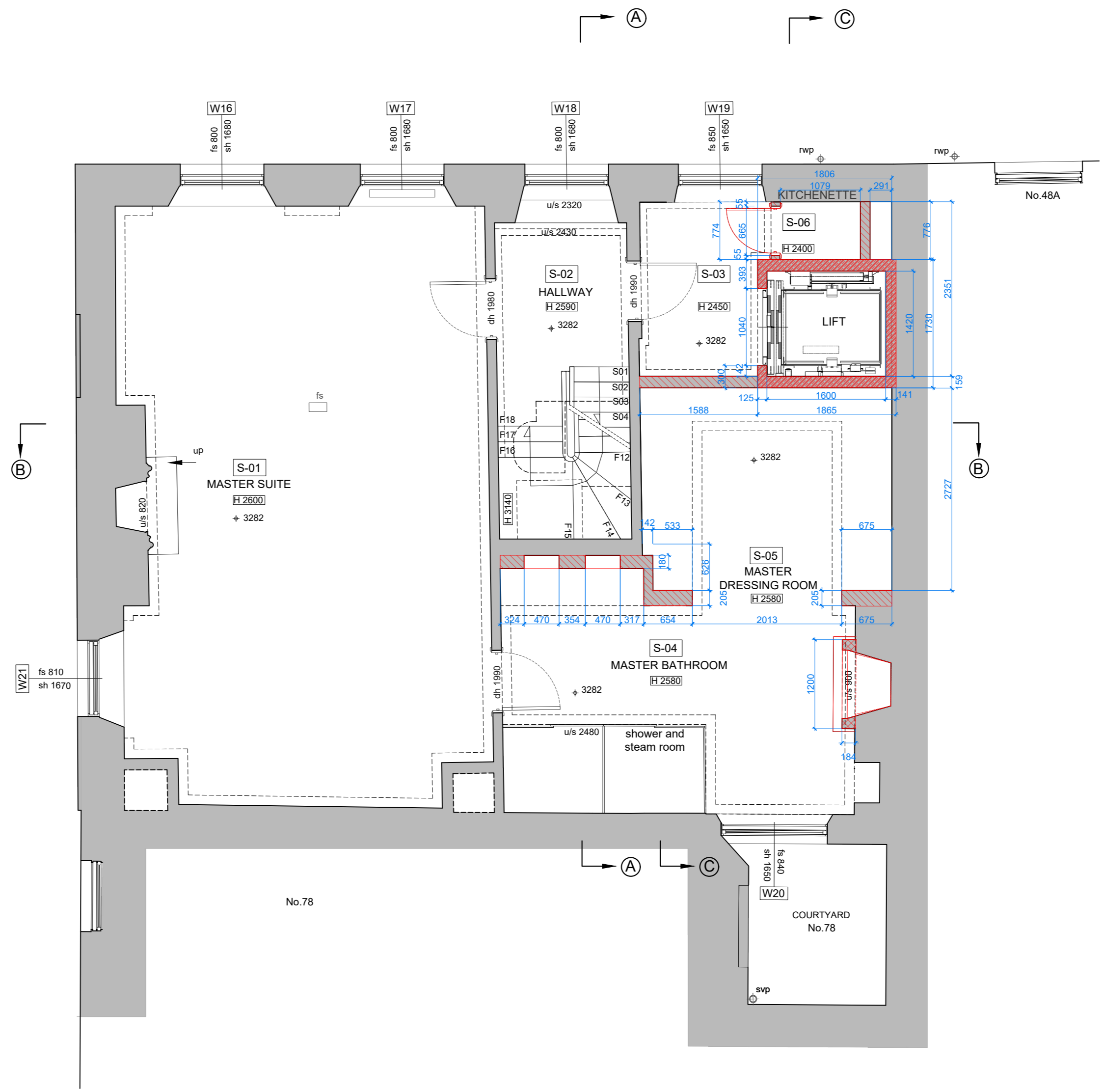





SECOND FLOOR PLAN - NEW WALLS LAYOUT

Scale 1:50

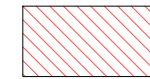

KEY:

-  DRY WALLS ADDITION
-  CAVITY WALL INFILL ADDITION
-  ADDITION
-  TANKED WALLS ADDITION
-  LIFT SHAFT WALLS TO BE 140mm THICK 7N/mm<sup>2</sup> BLOCKWORK

- GENERAL NOTES
1. This drawing is the sole intellectual property of RandS Architects Ltd and may not be used, reproduced or transferred to any entity other than the designated recipient for design, construction or evaluation purposes, nor could be used for bidding without express written consent of the Architect.
  2. No dimensions to be scaled from this drawing.
  3. All dimensions to be checked on site prior to construction or fabrication. Any discrepancies should be reported to the architect.
  4. All drawings are indicative of architect visual requirements only and show design intent only. All work is subject to change upon detail design.
  5. Any technological or structural information is just indicative
  6. Any discrepancies found between this drawing and other documents should be referred immediately to the architect.
  7. This drawing should be removed from currency immediately when a revised version is issued.
  8. All dimensions in mm unless otherwise specified

KEY



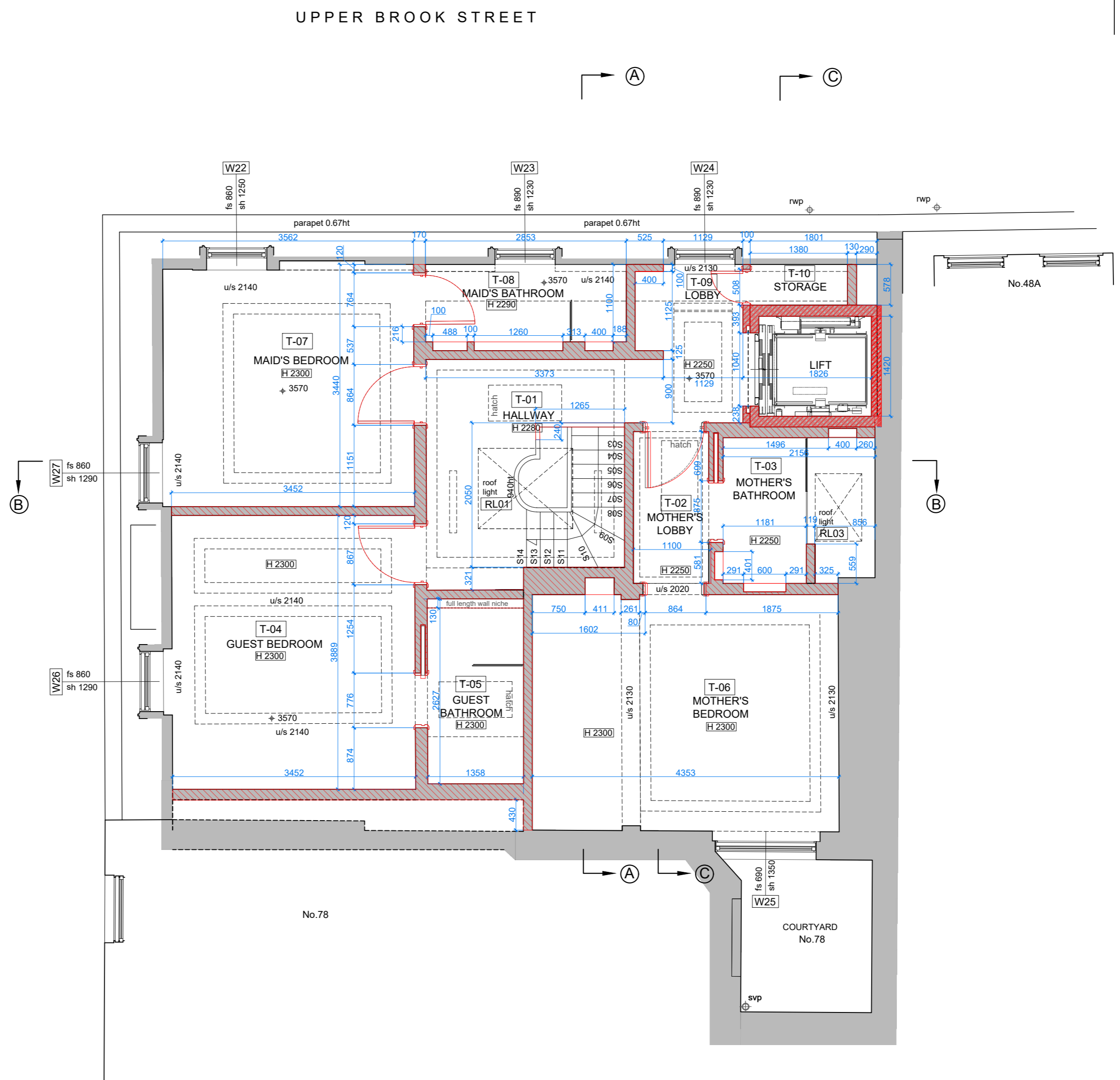

- sh sill to head height
- fs floor to sill height
- u/s underside height
- t/s topside height
- fb floorboard direction
- conc concrete
- rl roof light
- cup'd cupboard
- fp fireplace
- sd sliding door
- svp soil and vent pipe
- rwp rain water pipe
- © roof slope
- radiator
- 3170 room height
- dh door height
- bl bed level
- cl cover level
- il invert level
- tl threshold level
- utl unable to lift
- wl water level
- g gulley
- +2348 levels (cm, GPS osgm 15)
- elec electric meter
- elec mcu electric main consumer unit
- bt bt manhole
- rs road sign
- tlc traffic light cover
- mh manhole cover
- ic - cl inspection cover / cover level
- A/C unit floor standing internal a/c unit
- (A/C vent) a/c vent at high level (ceiling or wall)
- vent air vent
- (vent) air vent at high level (ceiling or wall)
- t.w. towel warmer dual fuel
- UFH Man. Under Floor Heating Manifold
- fw / rw Foul / Rain Water

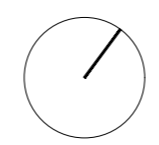

THIRD FLOOR PLAN - NEW WALLS LAYOUT  
Scale 1:50

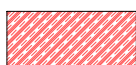

KEY:

-  DRY WALLS ADDITION
-  CAVITY WALL INFILL ADDITION
-  ADDITION
-  TANKED WALLS ADDITION
-  LIFT SHAFT WALLS TO BE 140mm THICK 7N/mm<sup>2</sup> BLOCKWORK

- GENERAL NOTES
1. This drawing is the sole intellectual property of RandS Architects Ltd and may not be used, reproduced or transferred to any entity other than the designated recipient for design, construction or evaluation purposes, nor could be used for bidding without express written consent of the Architect.
  2. No dimensions to be scaled from this drawing.
  3. All dimensions to be checked on site prior to construction or fabrication. Any discrepancies should be reported to the architect.
  4. All drawings are indicative of architect visual requirements only and show design intent only. All work is subject to change upon detail design.
  5. Any technological or structural information is just indicative
  6. Any discrepancies found between this drawing and other documents should be referred immediately to the architect.
  7. This drawing should be removed from currency immediately when a revised version is issued.
  8. All dimensions in mm unless otherwise specified

KEY

- sh sill to head height
- fs floor to sill height
- u/s underside height
- t/s topside height
- fb floorboard direction
- conc concrete
- rl roof light
- cup'd cupboard
- fp fireplace
- sd sliding door
- svp soil and vent pipe
- rwp rain water pipe
- © carpet
- roof slope
- radiator
- 3170 room height
- dh door height
- bl bed level
- cl cover level
- il invert level
- tl threshold level
- utl unable to lift
- wl water level
- g gulley
- + 2348 levels (cm, GPS osgm 15)
- elec electric meter
- elec mcu electric main consumer unit
- bt bt manhole
- rs road sign
- t/c traffic light cover
- mh manhole cover
- ic - cl inspection cover / cover level
- A/C unit floor standing internal a/c unit
- (A/C vent) a/c vent at high level (ceiling or wall)
- vent air vent
- (vent) air vent at high level (ceiling or wall)
- t.w. towel warmer dual fuel
- UFH Man. Under Floor Heating Manifold
- fw / rw Foul / Rain Water

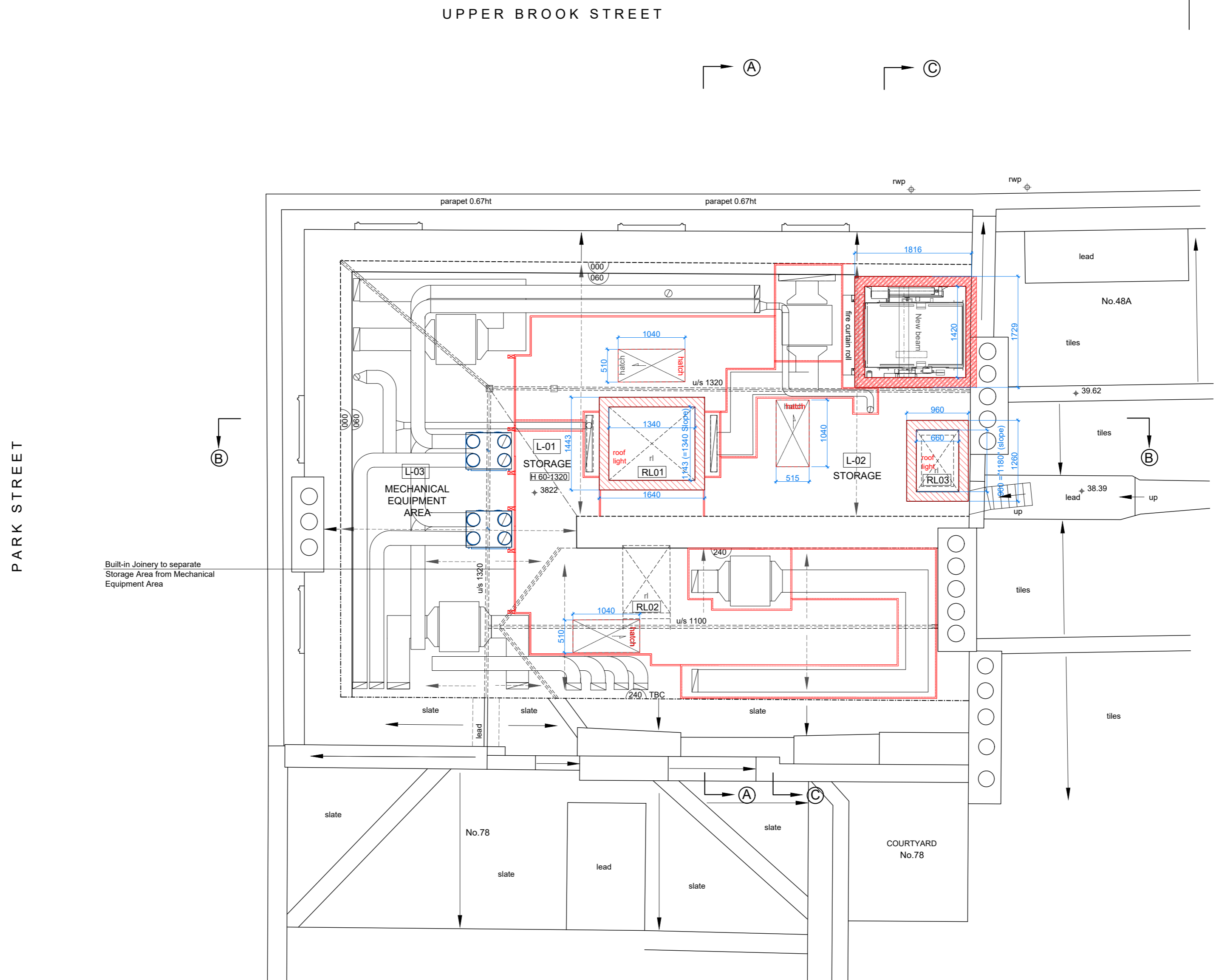

LOFT FLOOR PLAN - NEW WALLS LAYOUT  
Scale 1:50