

South elevation proposed

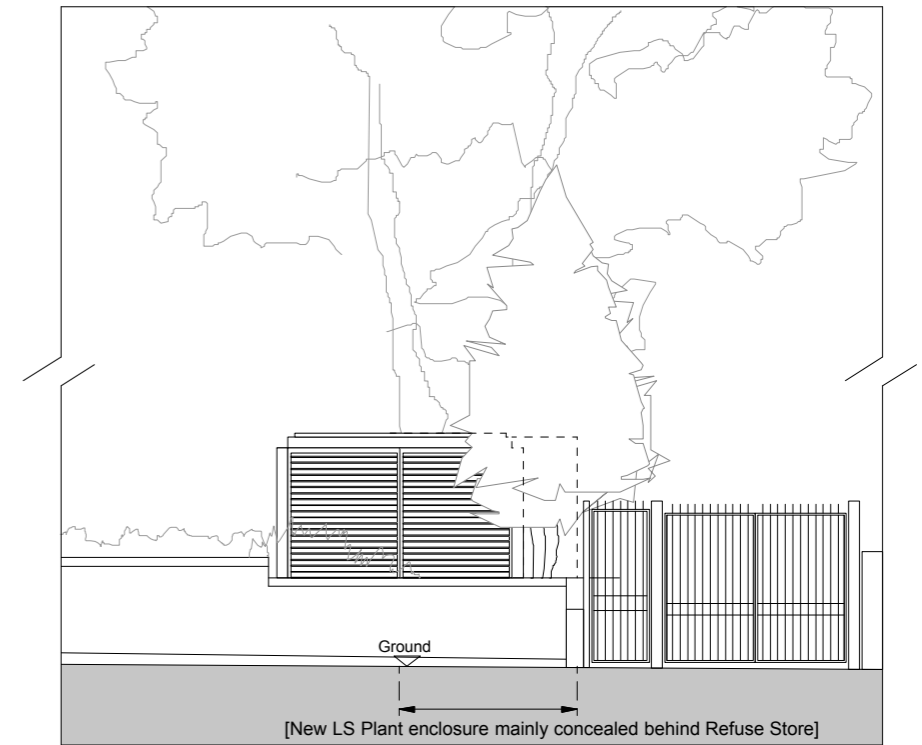

East elevation existing [view from Waverley Place]

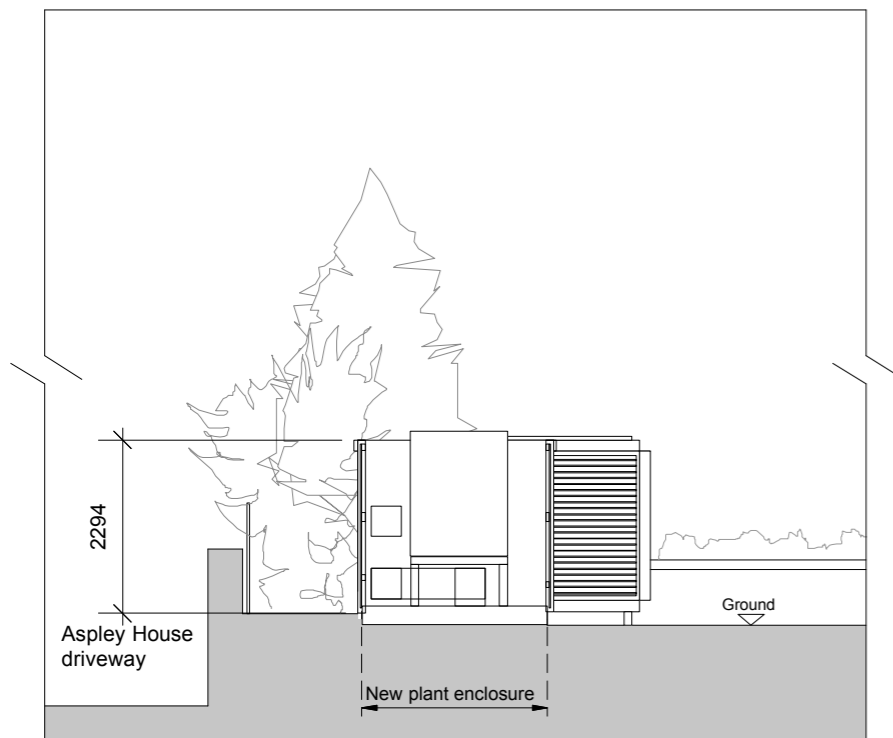

West section proposed

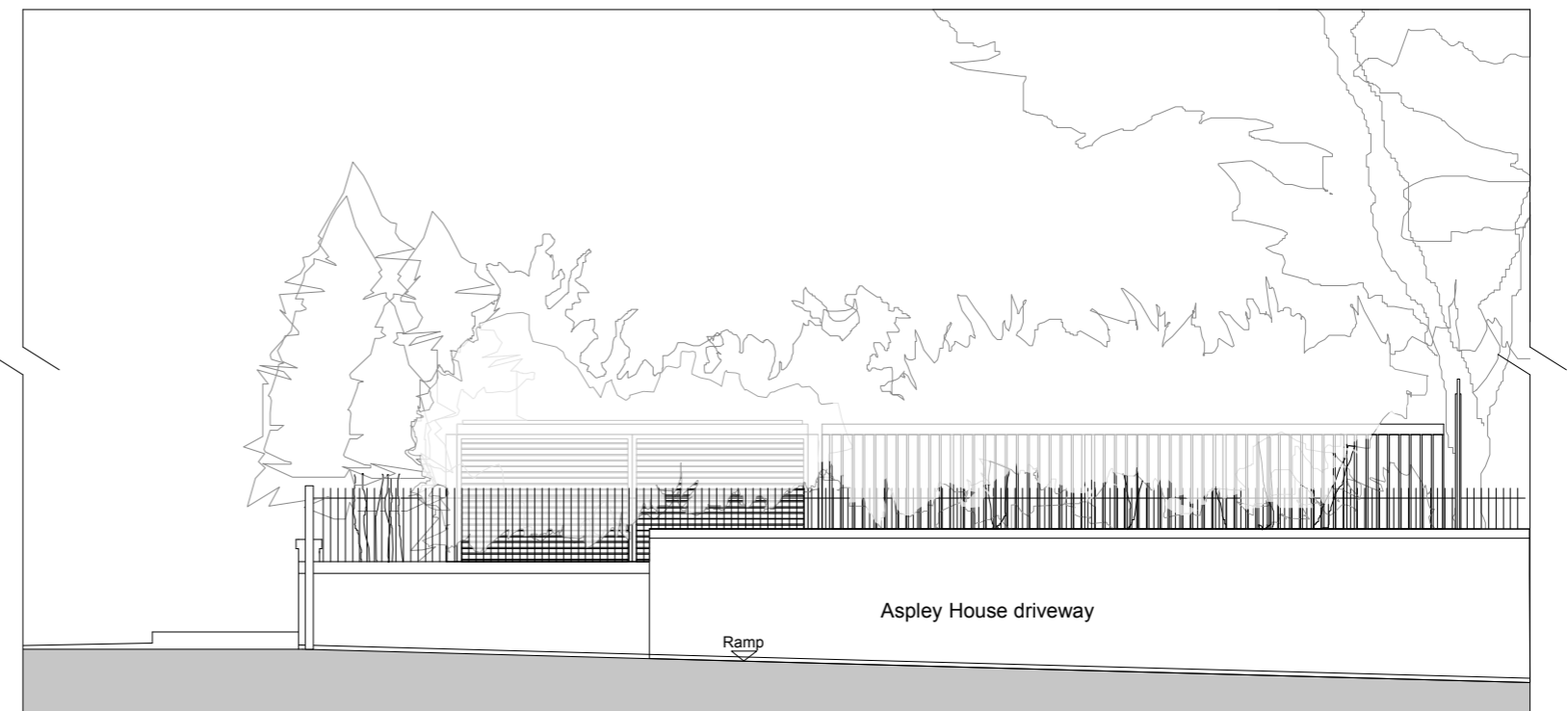

North elevation existing [view from Aspley House]

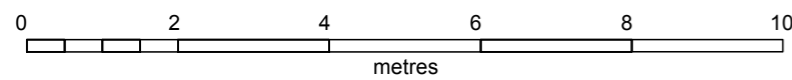

[New LS Plant enclosure mainly concealed behind wall, railing & landscaping]

ed toovey architects

studio 401 royle building
31 wenlock road
london n1 7sh
07880 725763
edtoovey@yahoo.co.uk

Revisions:

PLANNING ISSUE

- Always take site measurements to verify dimensions
- Refer to M&E Engineers drawings for all services

The American School in London : Mechanical Plant project

Elevations + Section proposed

November 2020

Drwg No. 2034 / GE / 011 -

Scale 1:100 @ A3