

Proposed Wall Elevation B Scale 1:25

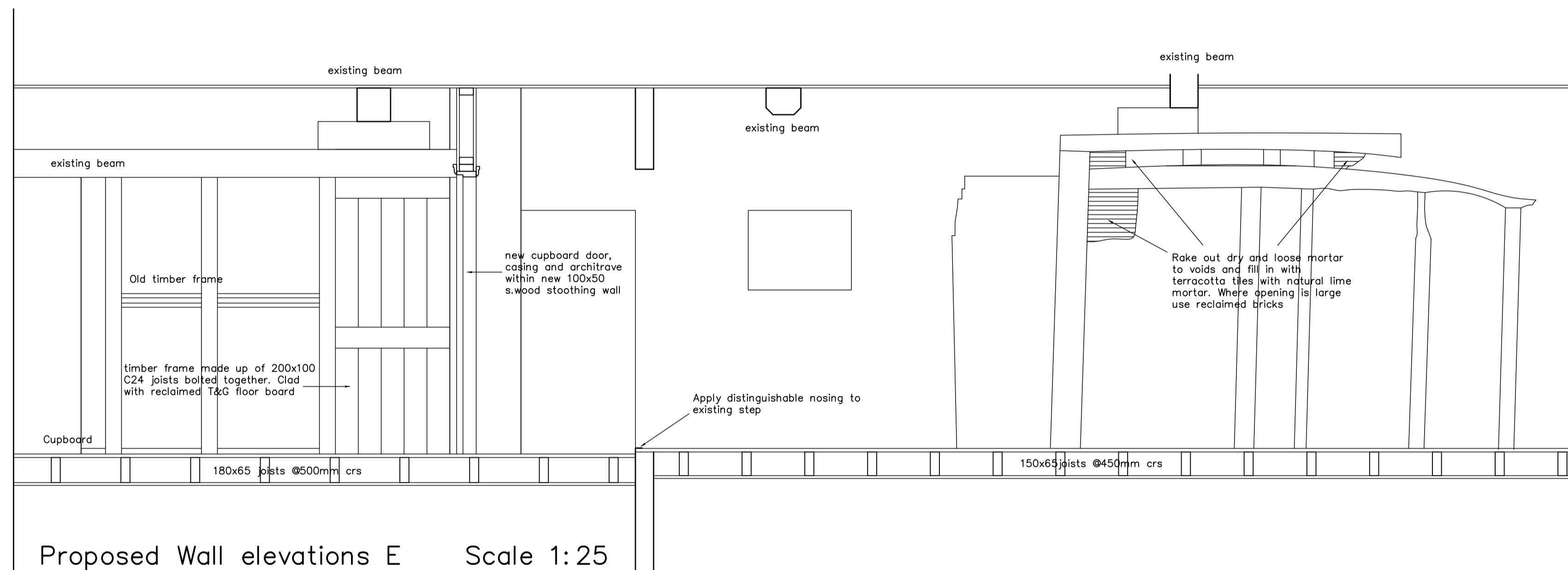

Proposed Wall elevations E Scale 1:25

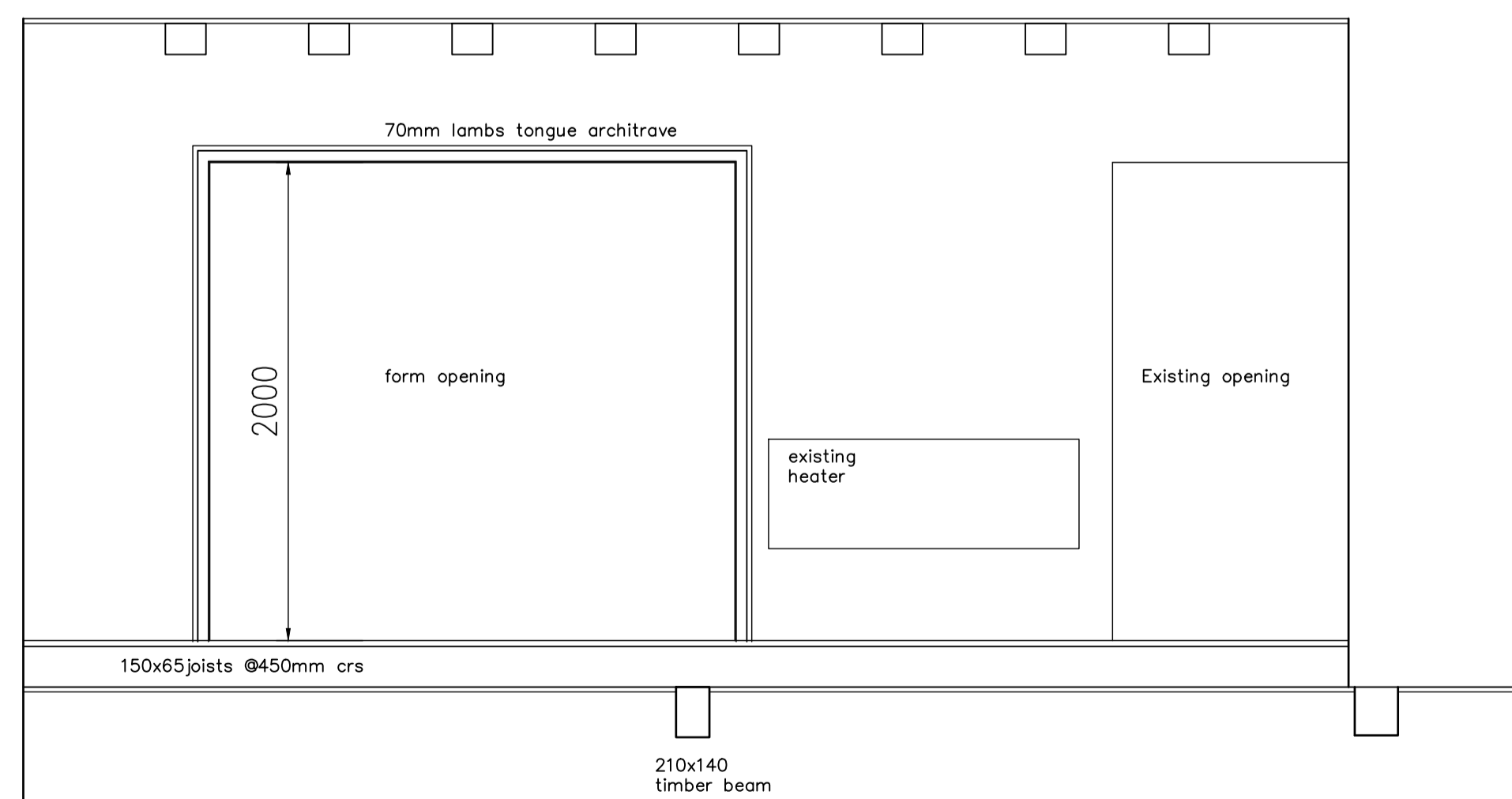

Wall elevations A of new first floor opening Scale 1:25

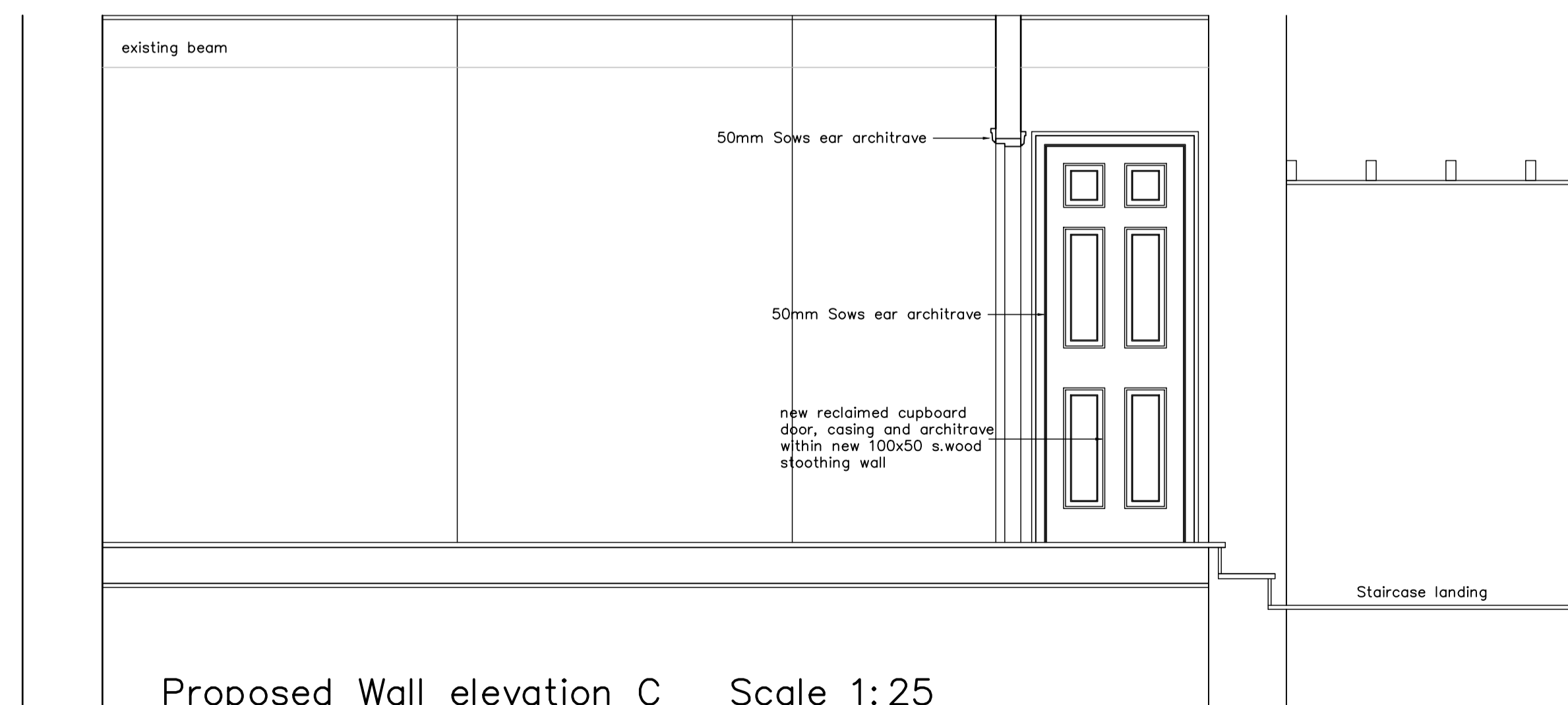

Proposed Wall elevation C Scale 1:25

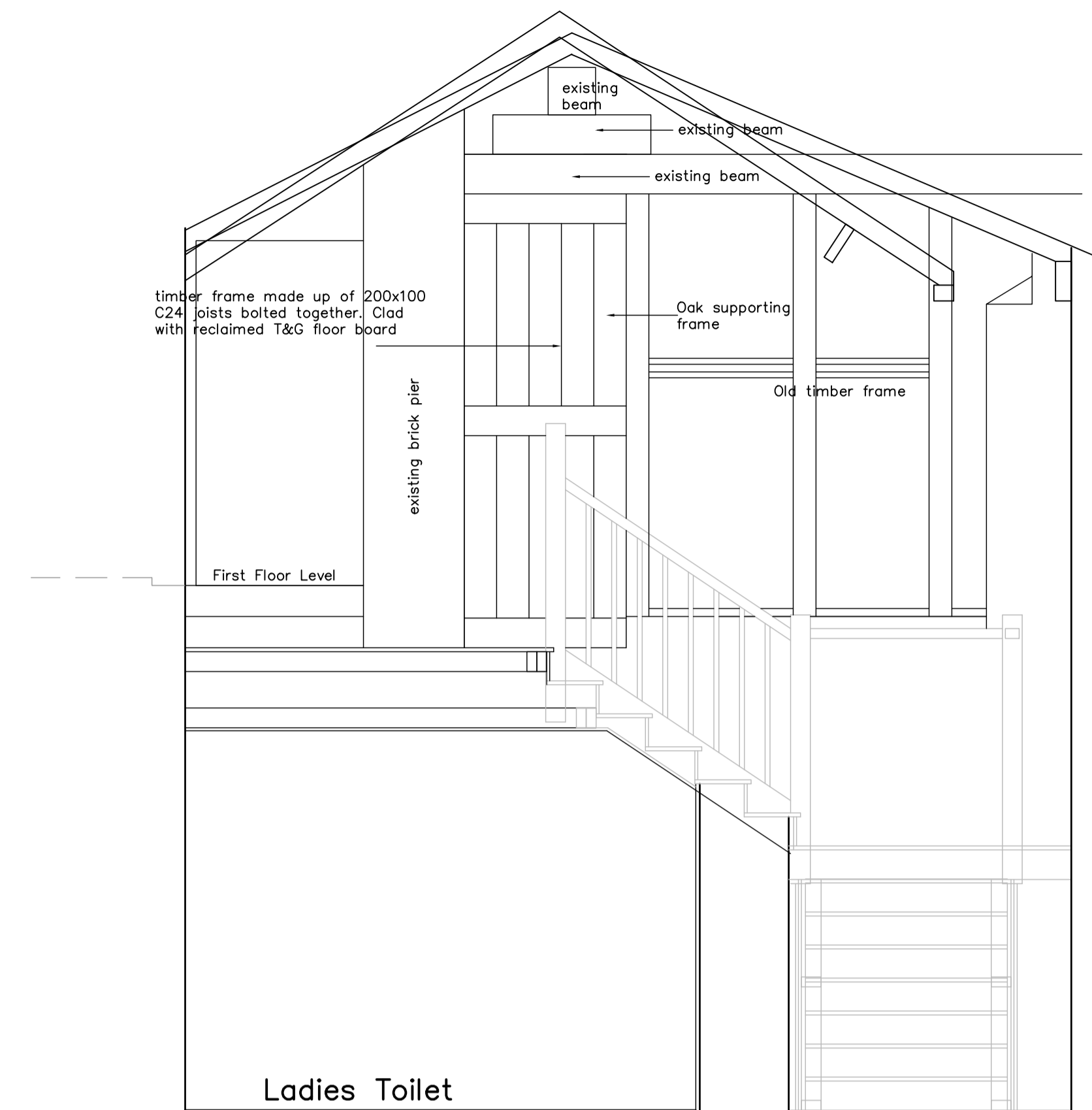

Proposed Wall elevation D of timber supports adjacent to staircase Scale 1:25

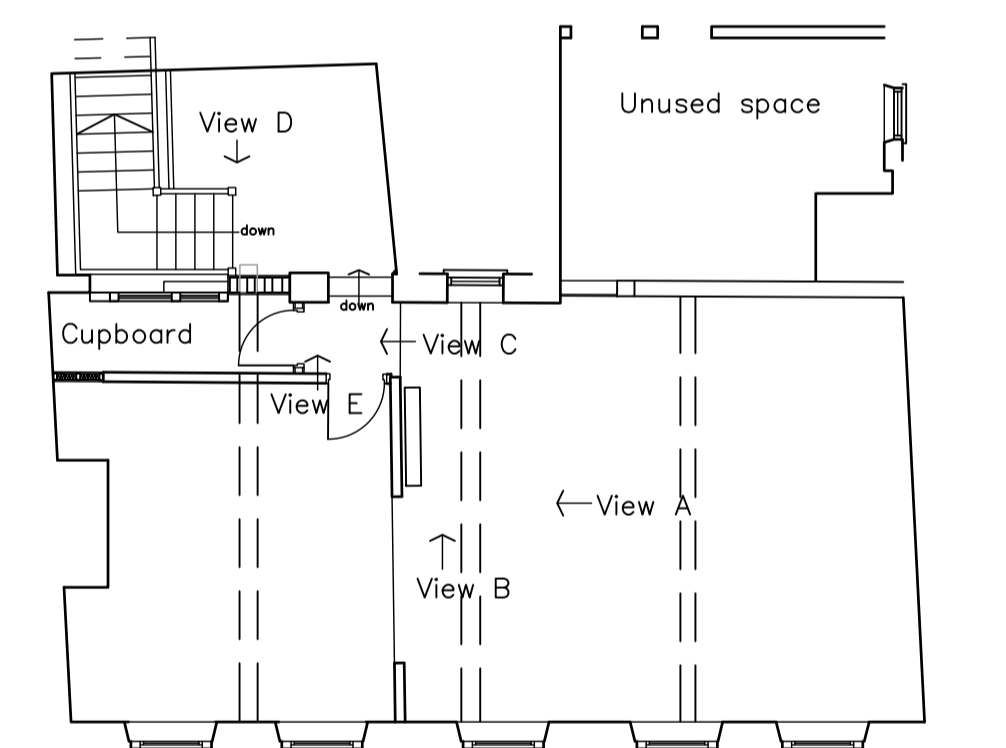
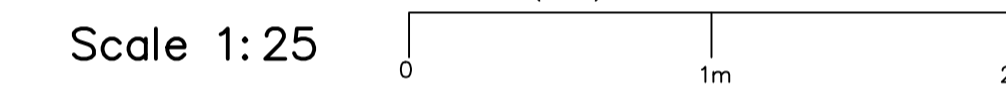

First Floor Plan View Key

All Dimensions Shall be Checked on Site by the Contractor Prior to Commencement of Work on Site. Do Not Scale If in Doubt Ask.

Revisions		Date
<b>Robert Farrow (Design) Ltd</b> Architecture : Planning : Construction 3D Presentation : Topographical Surveys Millar House, 32 Northgate, Hessele, East Riding of Yorkshire, HU13 9AA Tel: 01482 640699 E-mail: rfd@farrow.karoo.co.uk		
<b>Client:</b> Monks Walk Inn Ltd		
<b>Title:</b> Sections Proposed Internal Alterations The Monks Walk Inn, 19 Highgate, Beverley, HU17 0DN		
Scale	Drawn by	Drg no.
1:25	R	6
Date	Contract no.	
Nov20	20103	