

Rev.0

Remark

Date

CLIENT
Mr and Mrs Morris

PROJECT ADDRESS
35 Cooper Road,
Guildford, Surrey

PROJECT
Single Storey Rear
Extension

Doc. date 04 January
2021

Drawing Status:
PLANNING ISSUE

Scale: 1:100
Print @ A3

Planning Drawings

Proposed Elevations

B-05

Checked by: NW

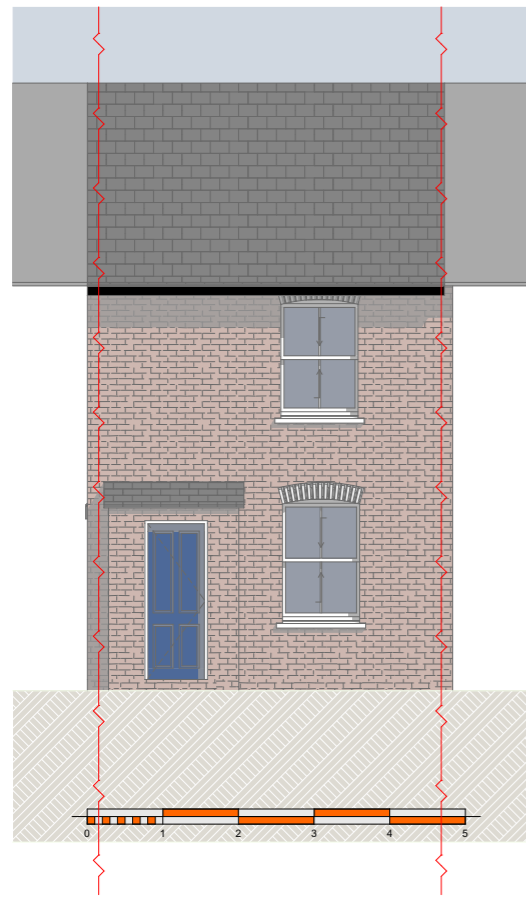

S Proposed Front Elevation 1:100

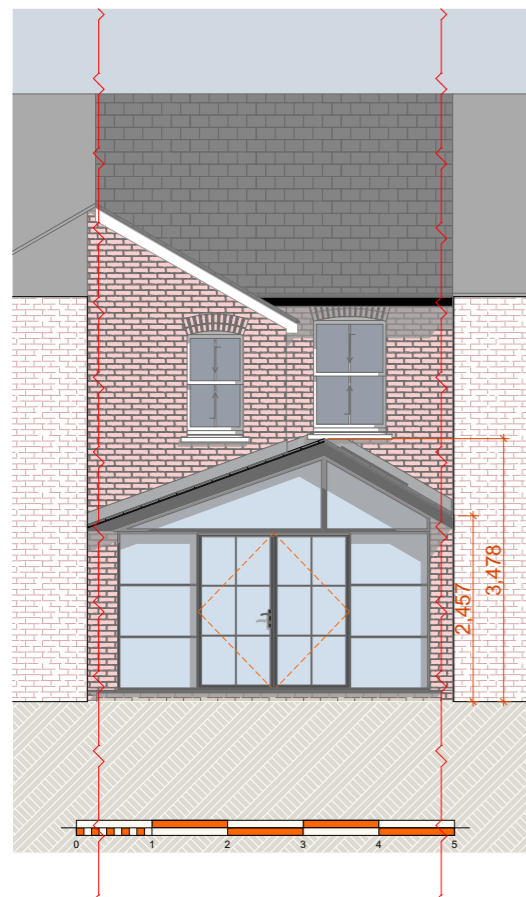

N Proposed Rear Elevation 1:100

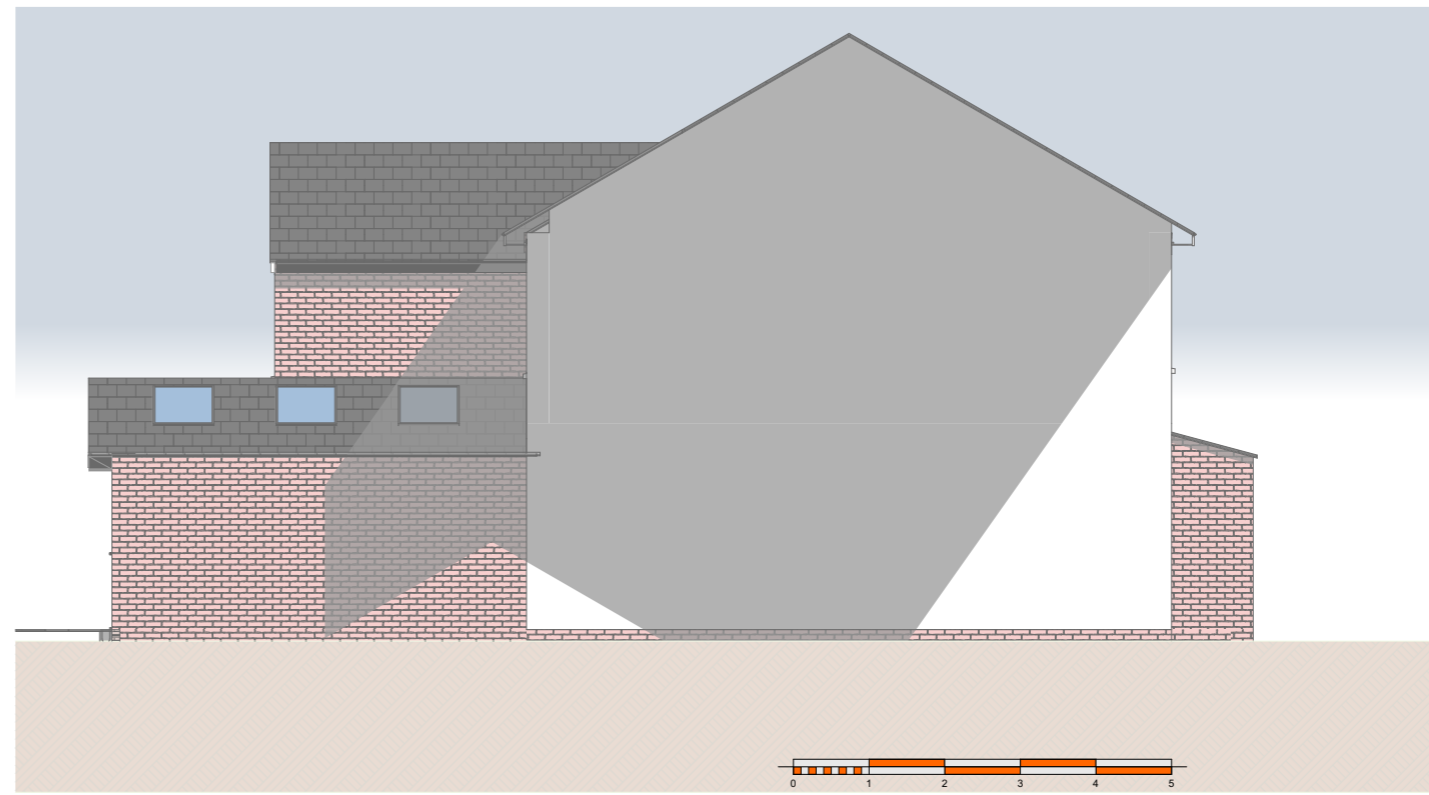

W Proposed Side Elevation 1:100

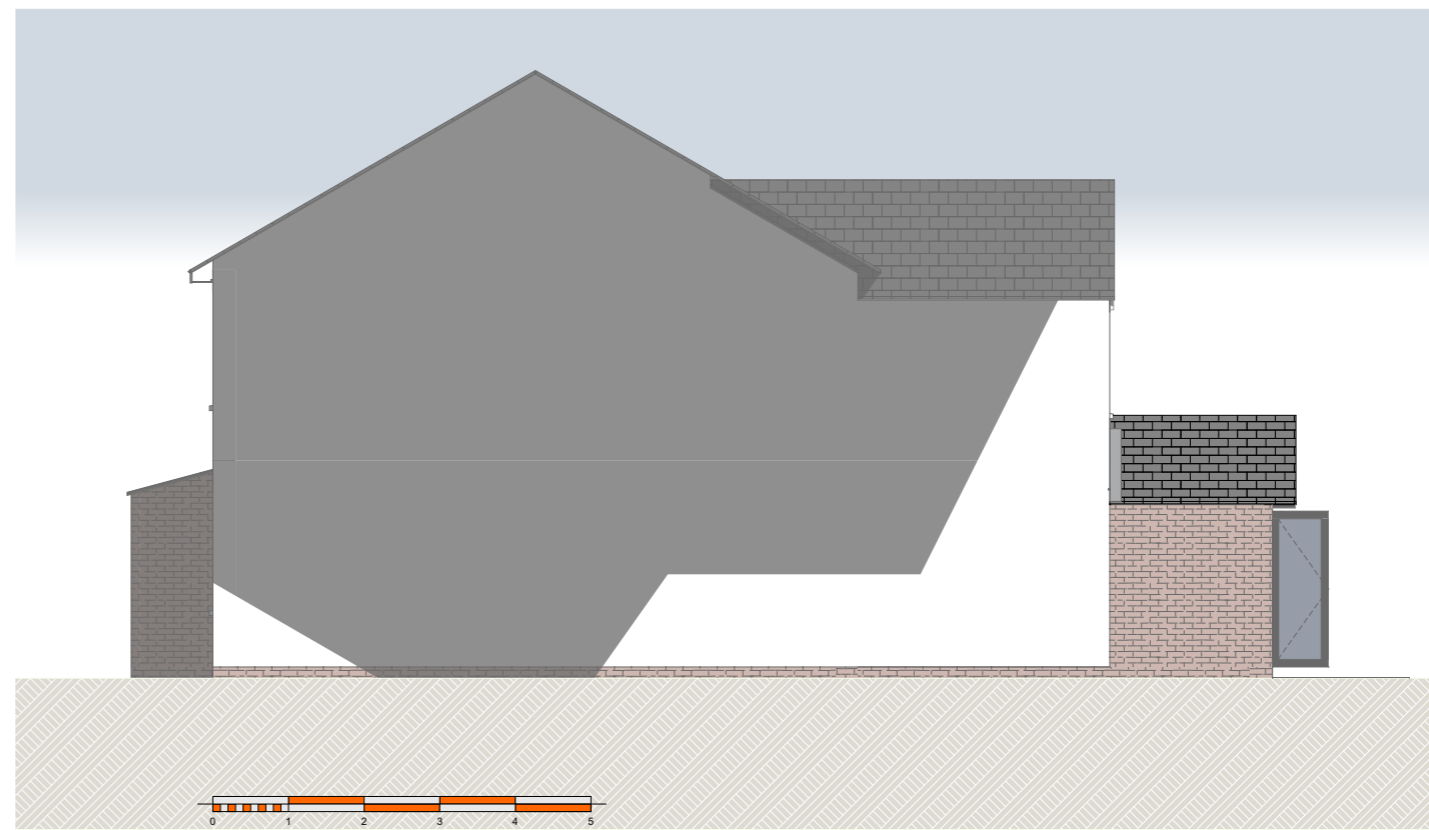

E Proposed Side Elevation 1:100

not for construction