

Rev.0

Remark

Date

CLIENT
Mr and Mrs Morris

PROJECT ADDRESS
35 Cooper Road,
Guildford, Surrey

PROJECT
Single Storey Rear
Extension

Doc. date 04 January
2021

Drawing Status:
PLANNING ISSUE

Scale: 1:100
Print @ A3

Planning Drawings

Existing Plans

B-01

Checked by: NW

not for construction

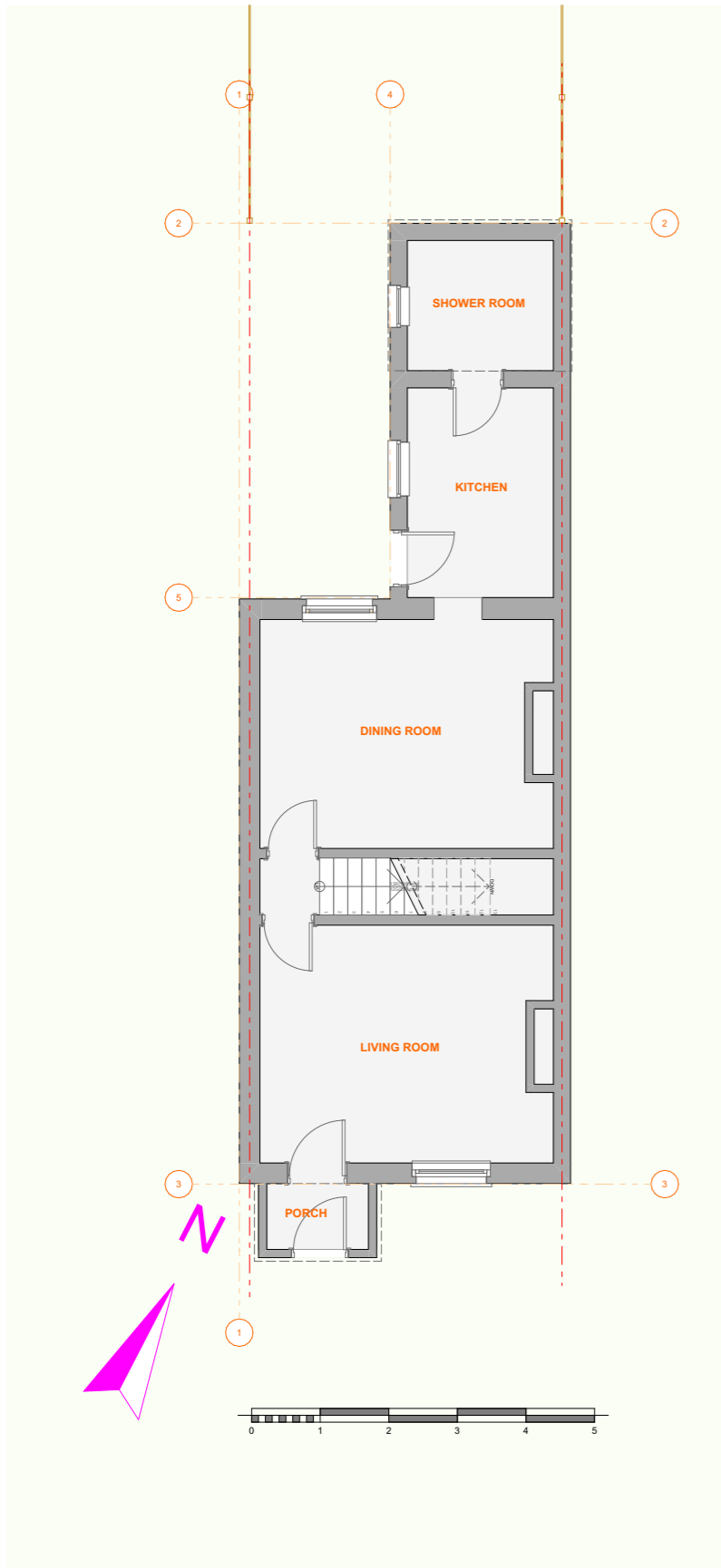

0. Existing Ground Floor Plan 1:100

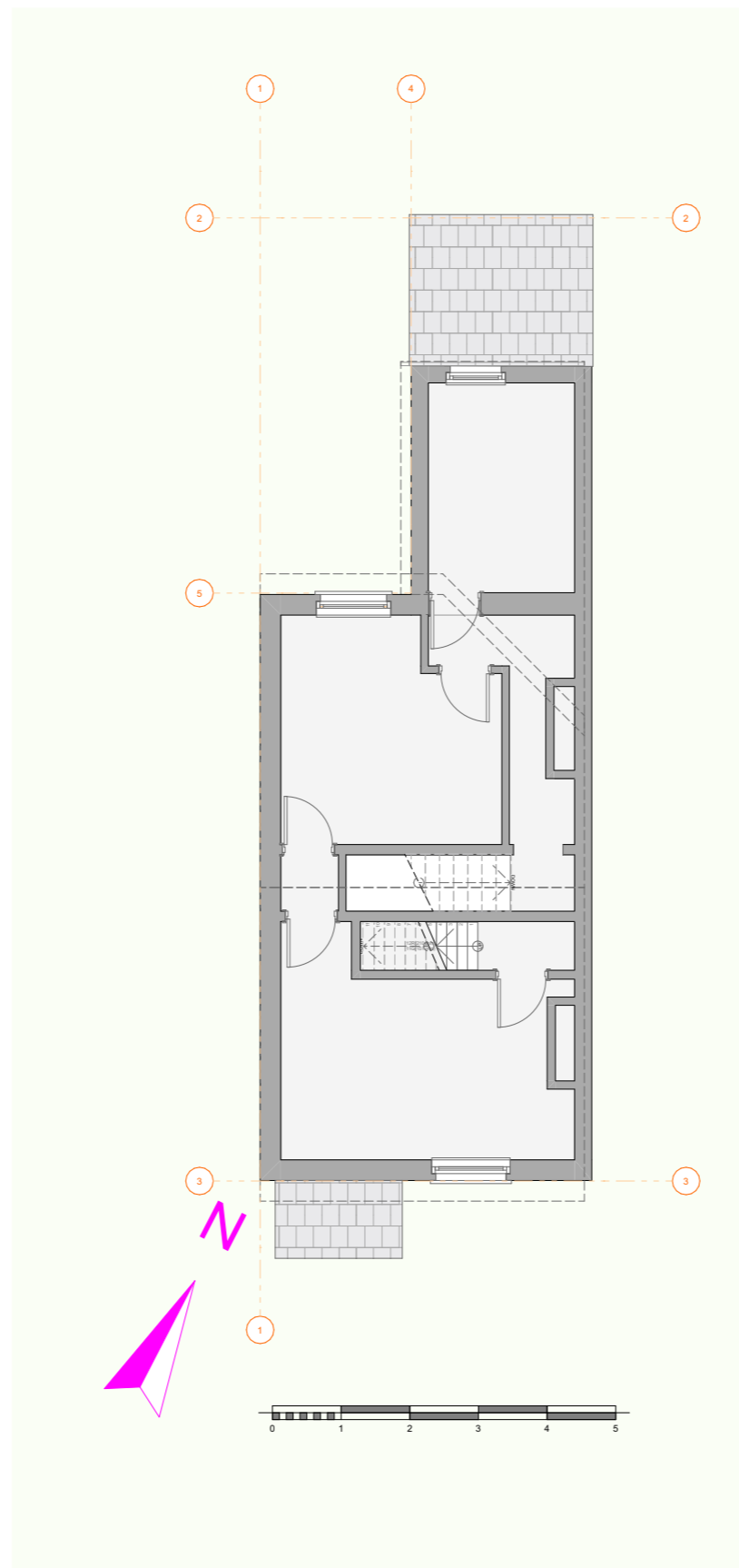

1. Existing First Floor Plan 1:100

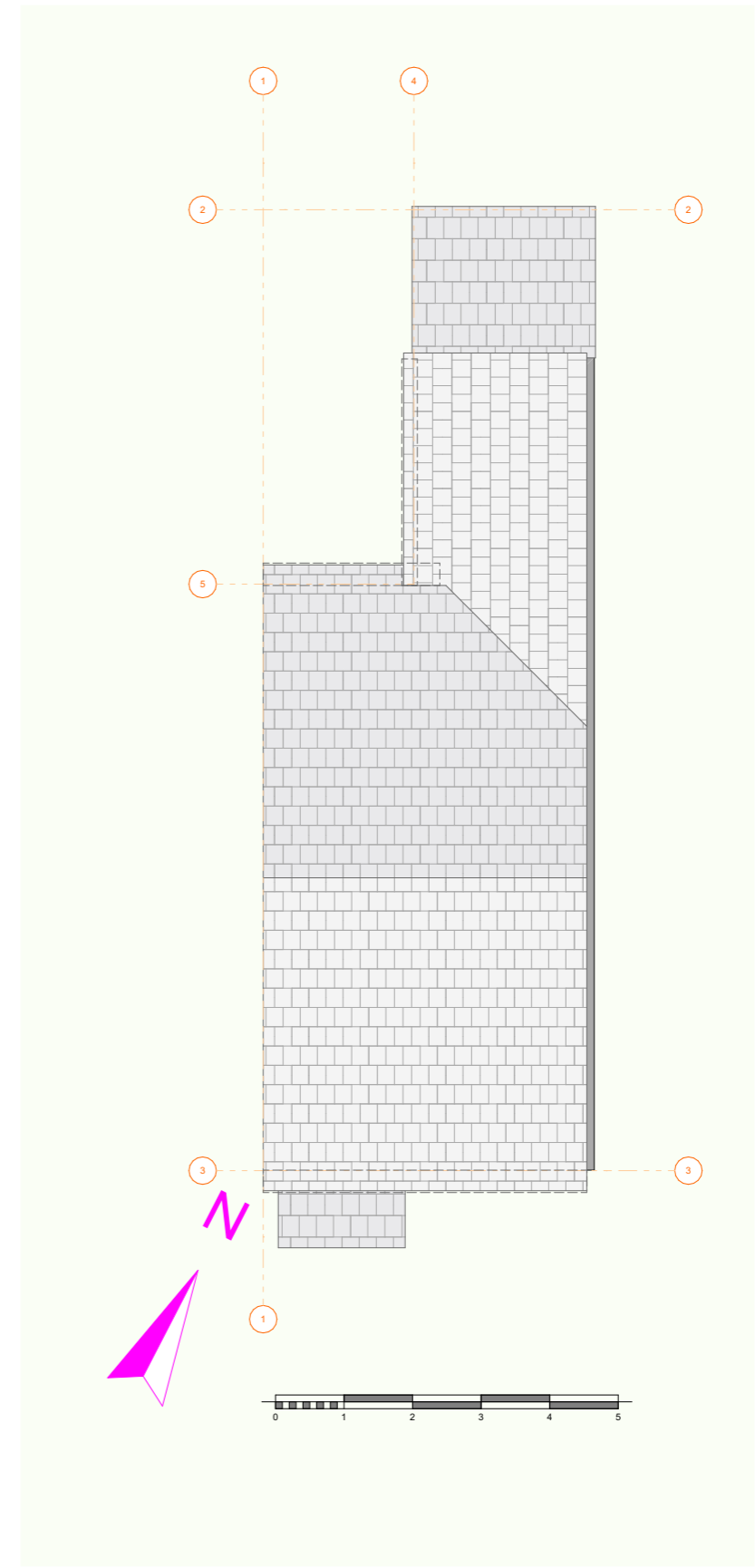

2. Existing Roof Plan 1:100