

Rev.0

Remark

Date

**CLIENT**  
Mr and Mrs Morris

**PROJECT ADDRESS**  
35 Cooper Road,  
Guildford, Surrey

**PROJECT**  
Single Storey Rear  
Extension

Doc. date 04 January  
2021

Drawing Status:  
**PLANNING ISSUE**

Scale: 1:100  
Print @ A3

Planning Drawings

**Existing Elevations**

**B-04**

Checked by: NW

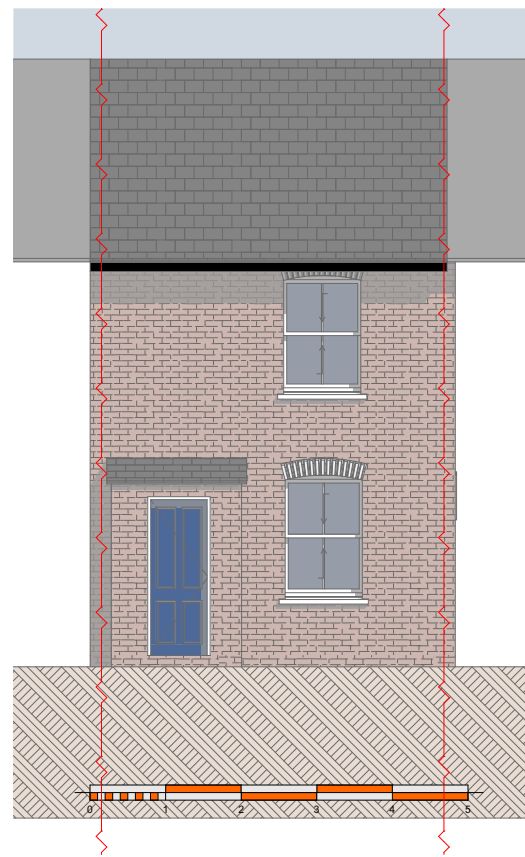

S Existing Front Elevation 1:100

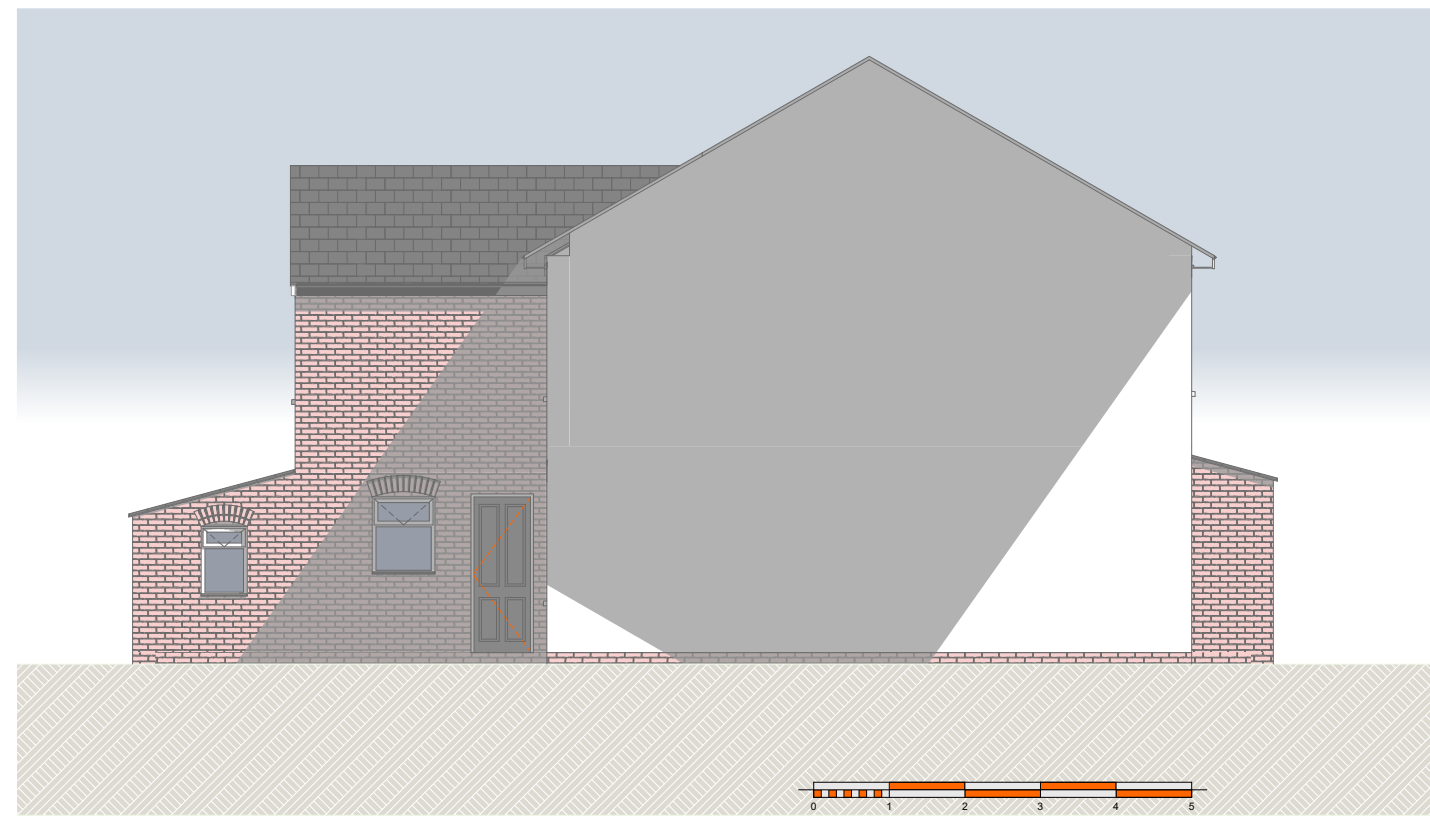

W Existing Side Elevation 1:100



N Existing Rear Elevation 1:100

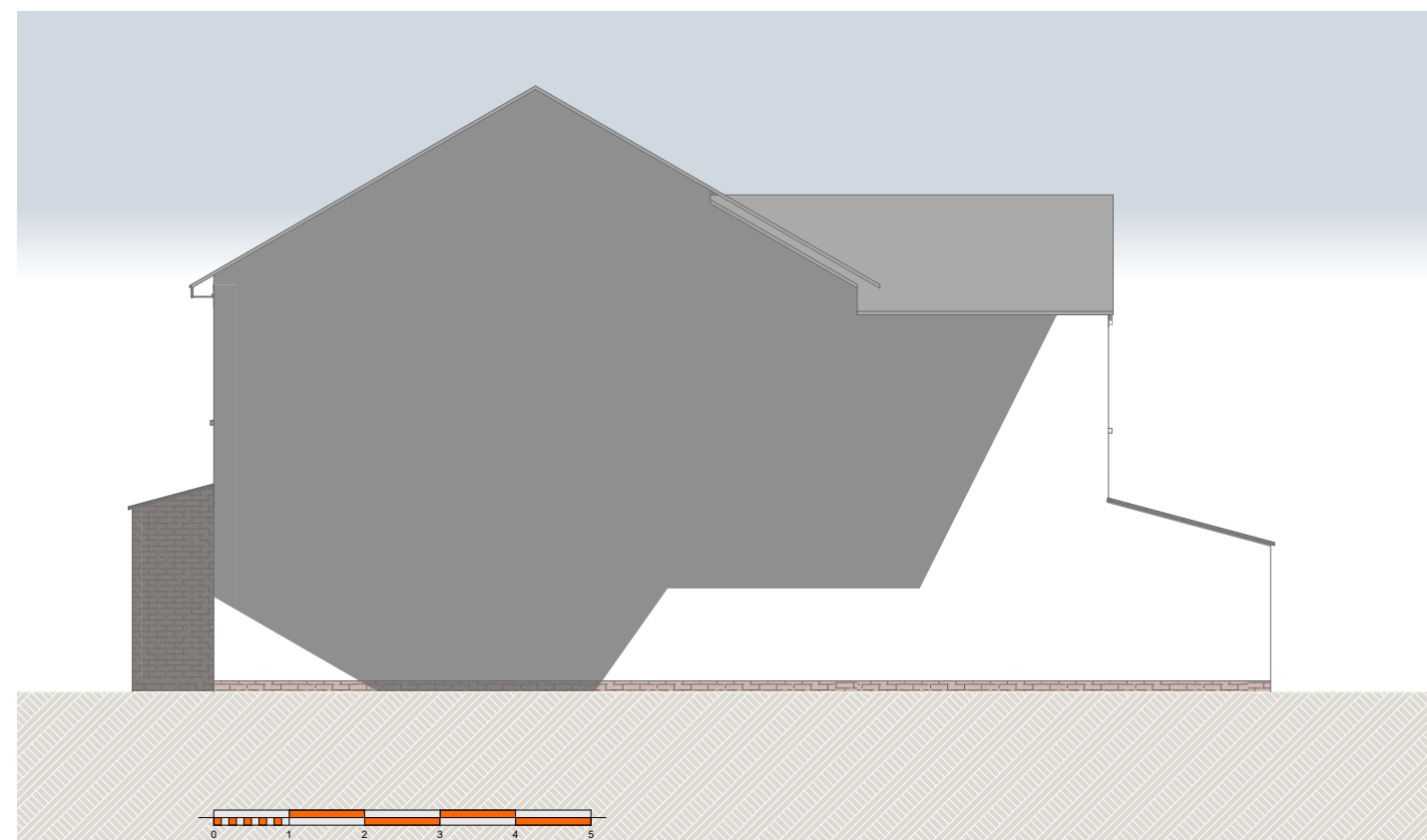

E Existing Side Elevation 1:100

not for construction