

Rev.0

Remark

Date

**CLIENT**  
Mr and Mrs Morris

**PROJECT ADDRESS**  
35 Cooper Road,  
Guildford, Surrey

**PROJECT**  
Single Storey Rear  
Extension

Doc. date 14 January  
2021  
Drawing Status:  
**PLANNING ISSUE**

Scale: 1:100  
Print @ A3

Planning Drawings

**Proposed Plans**

**B-02**

Checked by: NW

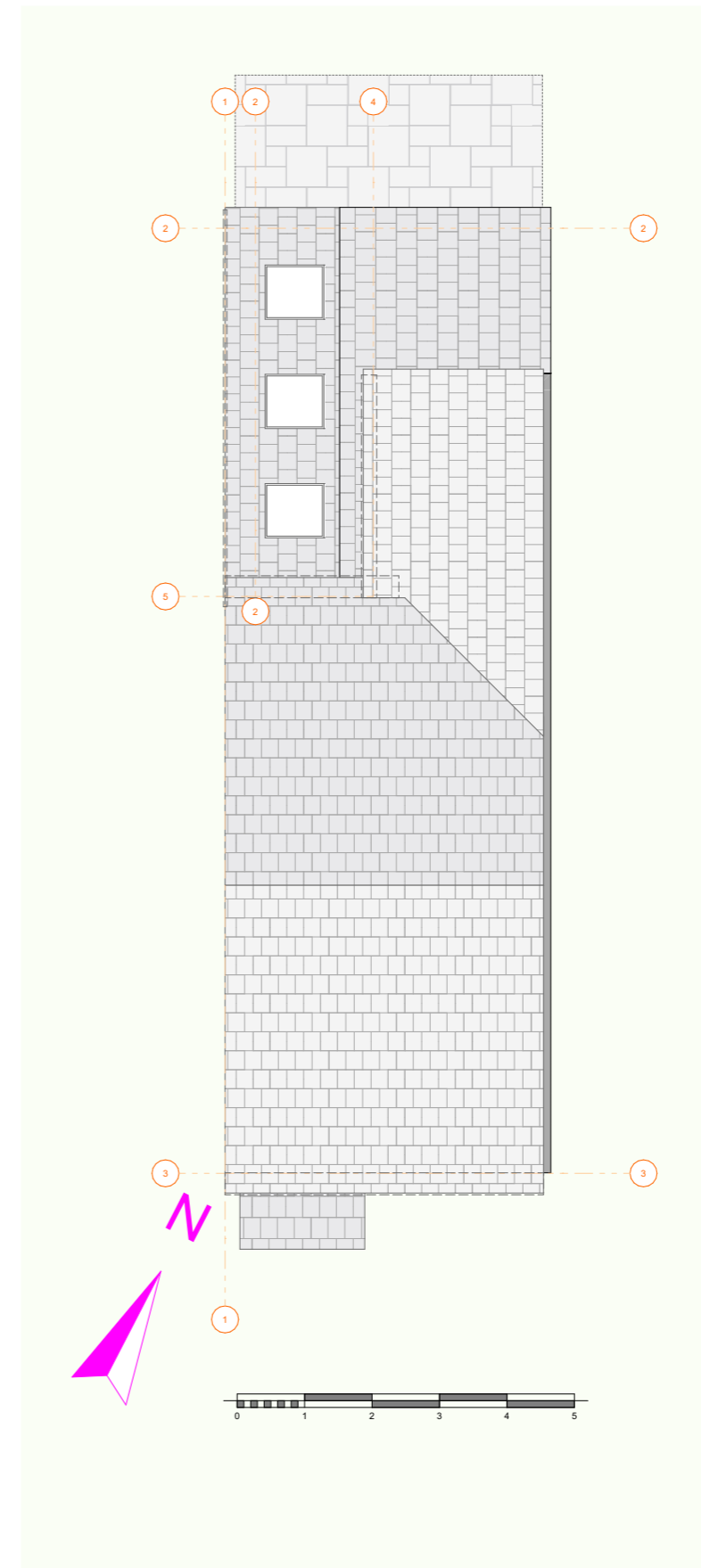
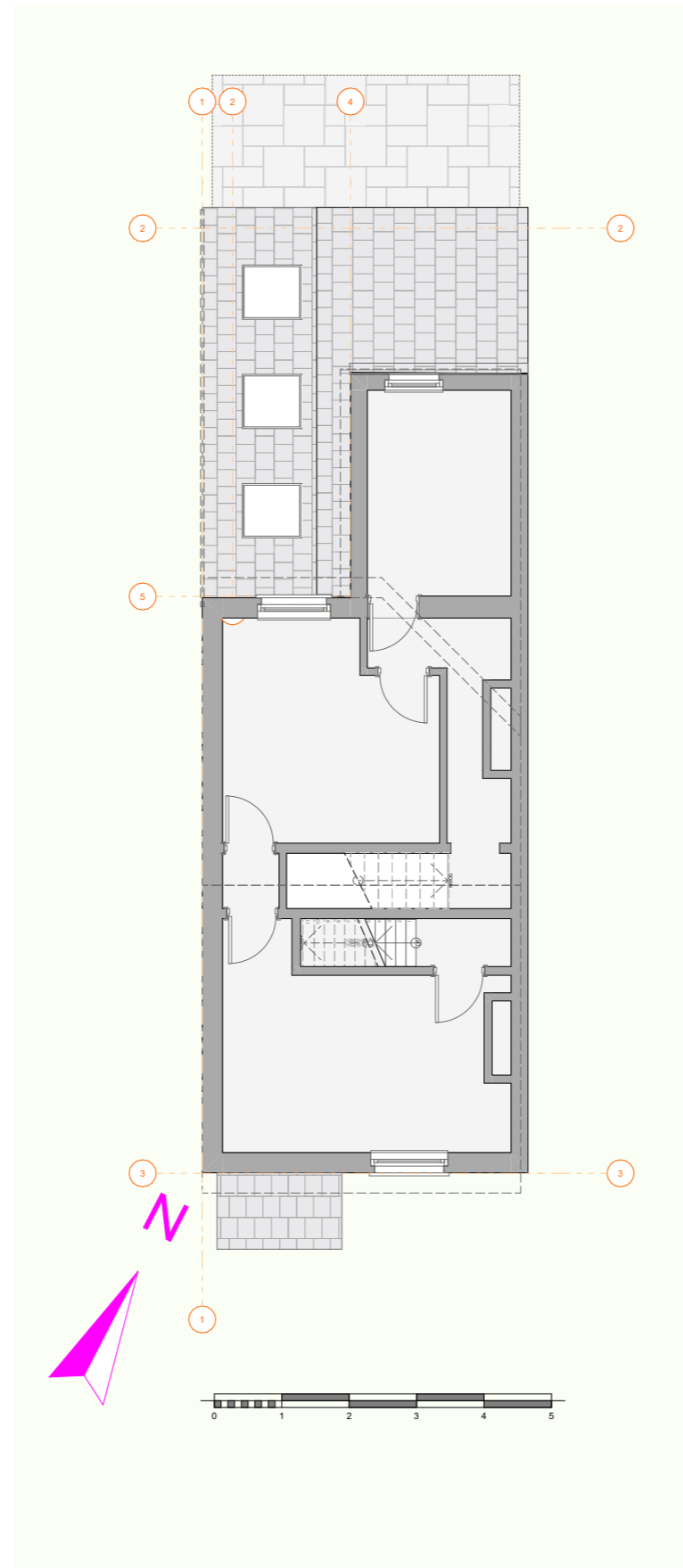
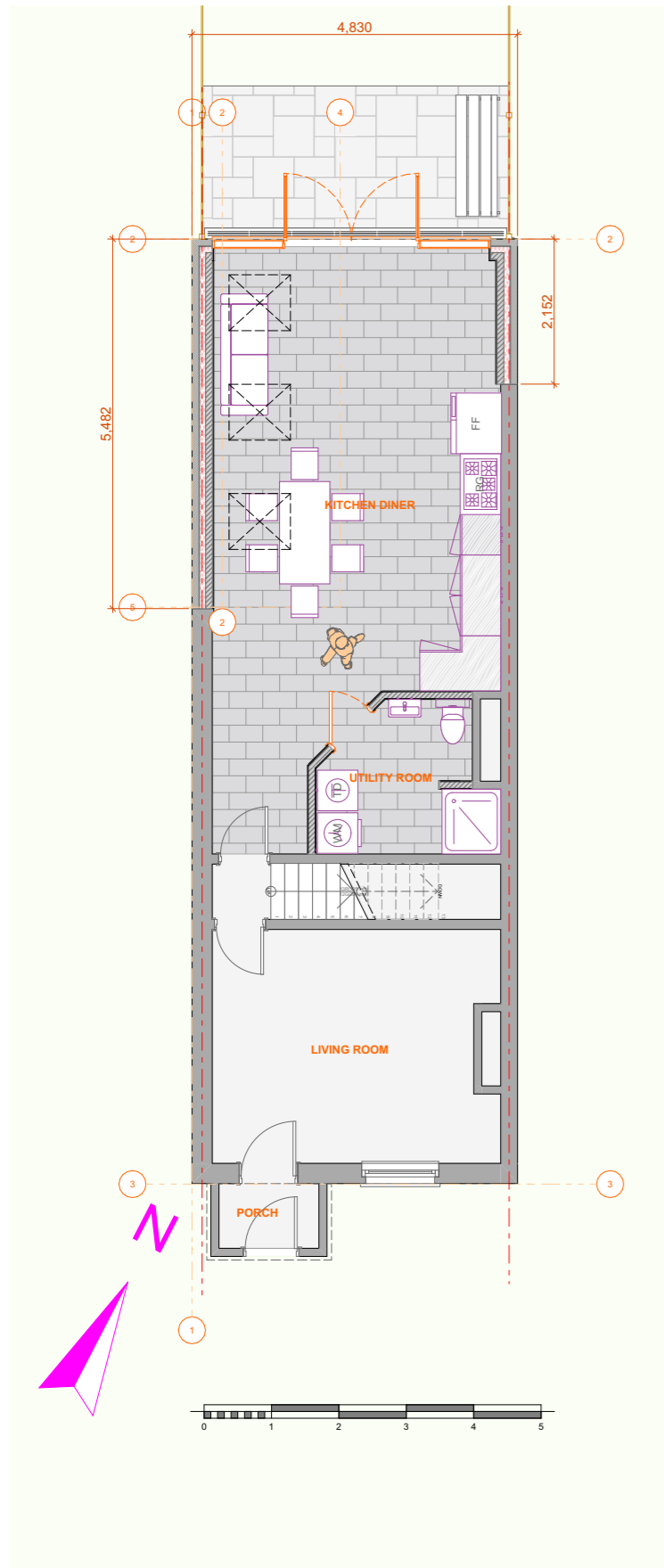

not for construction