

**NOTES.**

1. ALL DIMENSIONS ARE IN MILLIMETRES AND ARE IN METRES.
2. ALL DIMENSIONS AND DETAILS SHOWN ARE CHECKED ON SITE BY THE BUILDING CONTRACTOR AND ALL RELEVANT CONTRACTORS PRIOR TO COMMENCEMENT OF BUILDING WORKS.
3. WHERE WORK INVOLVES ALTERATIONS TO A PARTY WALL OR CONSTRUCTION CLOSE TO A BOUNDARY IT IS THE CLIENT'S RESPONSIBILITY TO COMPLY WITH THE NECESSARY NOTICES ETC. REQUIRED BY 'THE PARTY WALL ETC. ACT 1996'.

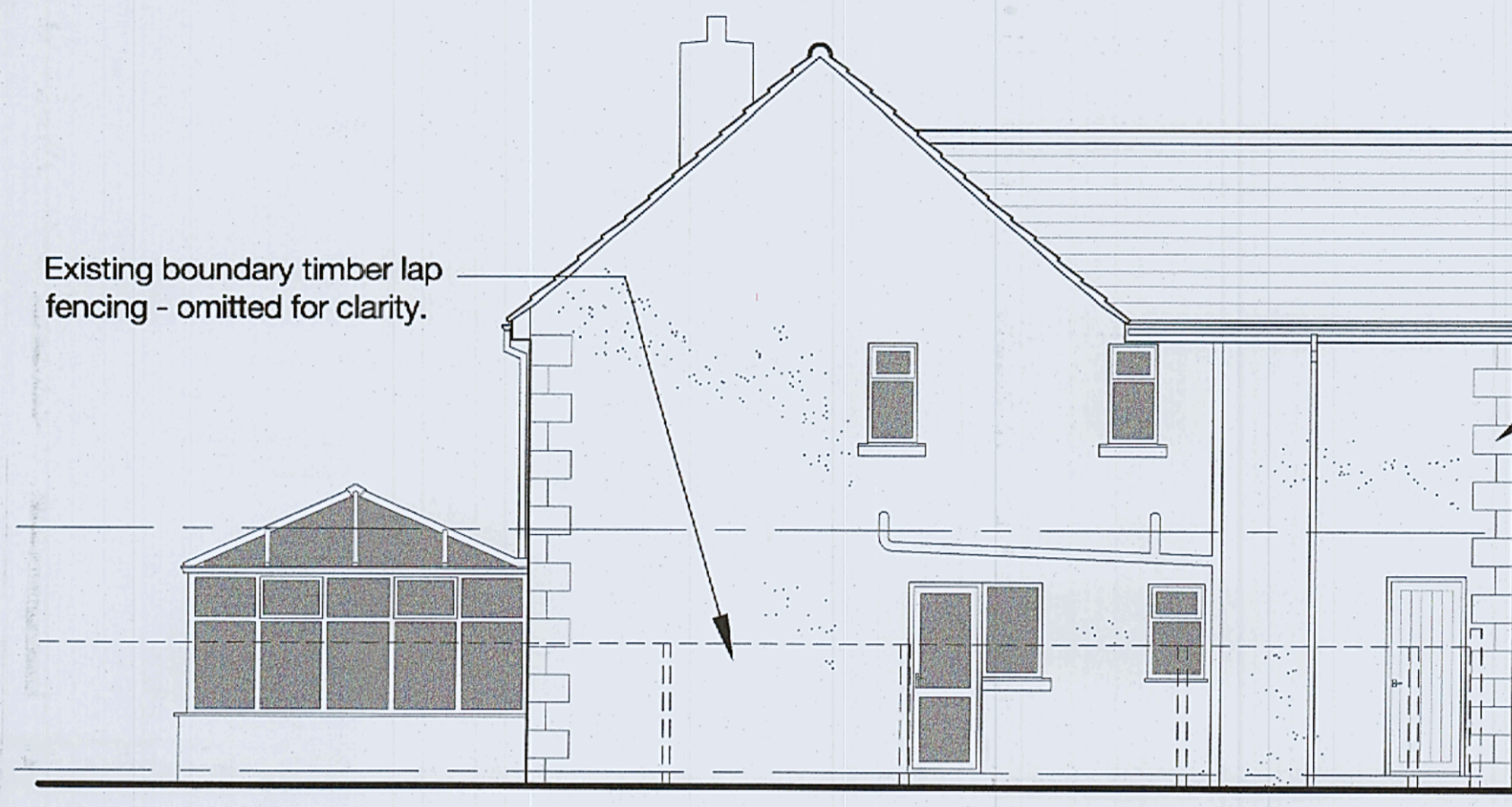

**SIDE ELEVATION 1:100**  
SOUTH WEST



**FRONT ELEVATION 1:100**  
SOUTH EAST



**SIDE ELEVATION 1:100**  
NORTH EAST



**REAR ELEVATION 1:100**  
NORTH WEST

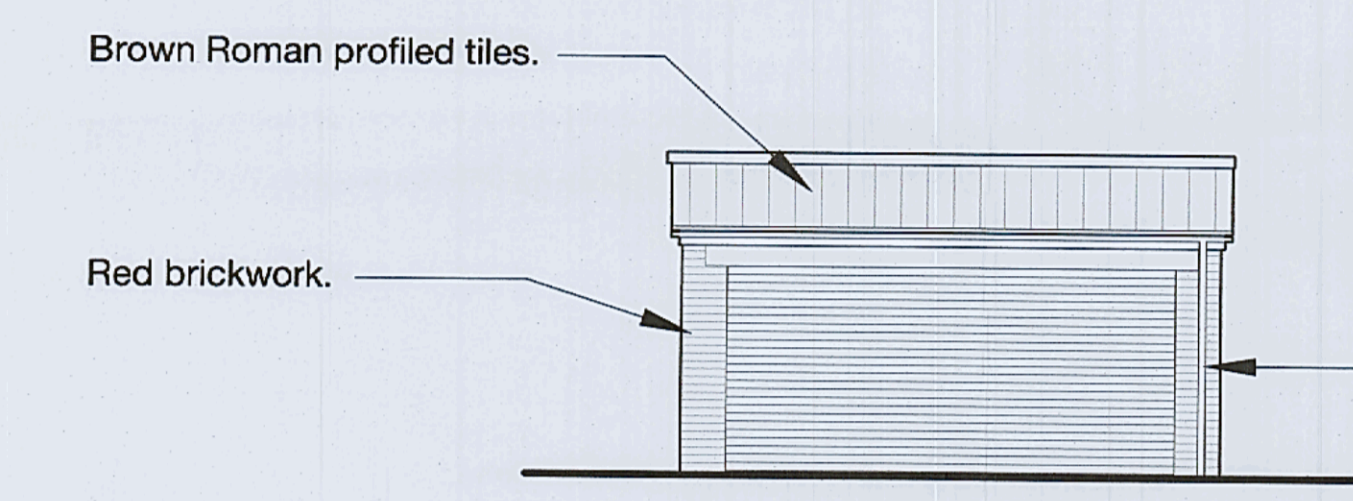

**FRONT ELEVATION 1:100**  
SOUTH EAST

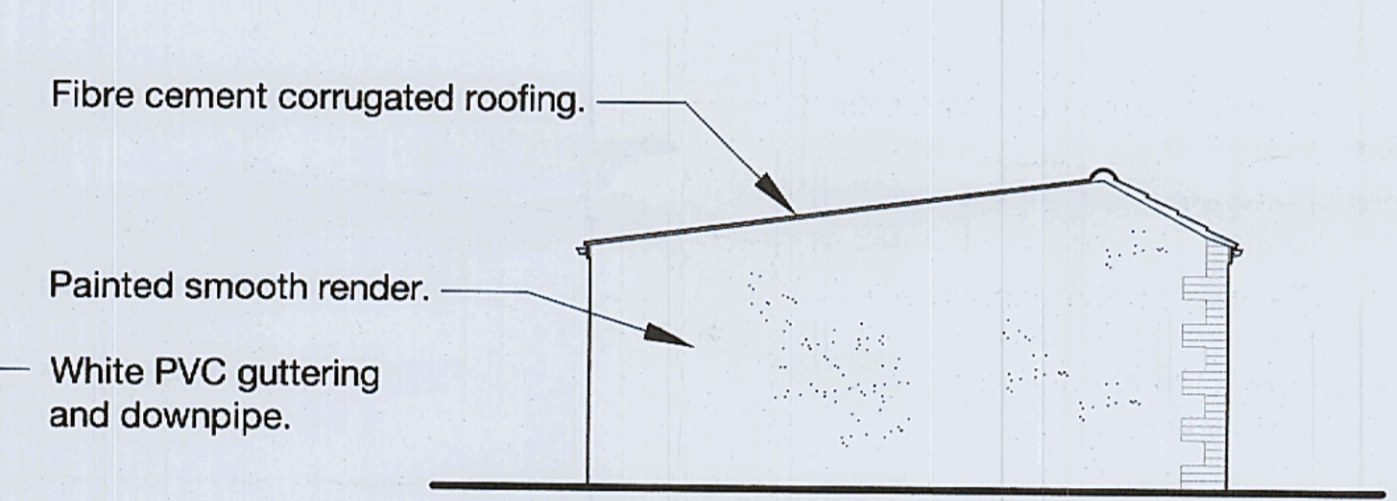

**SIDE ELEVATION 1:100**  
SOUTH WEST

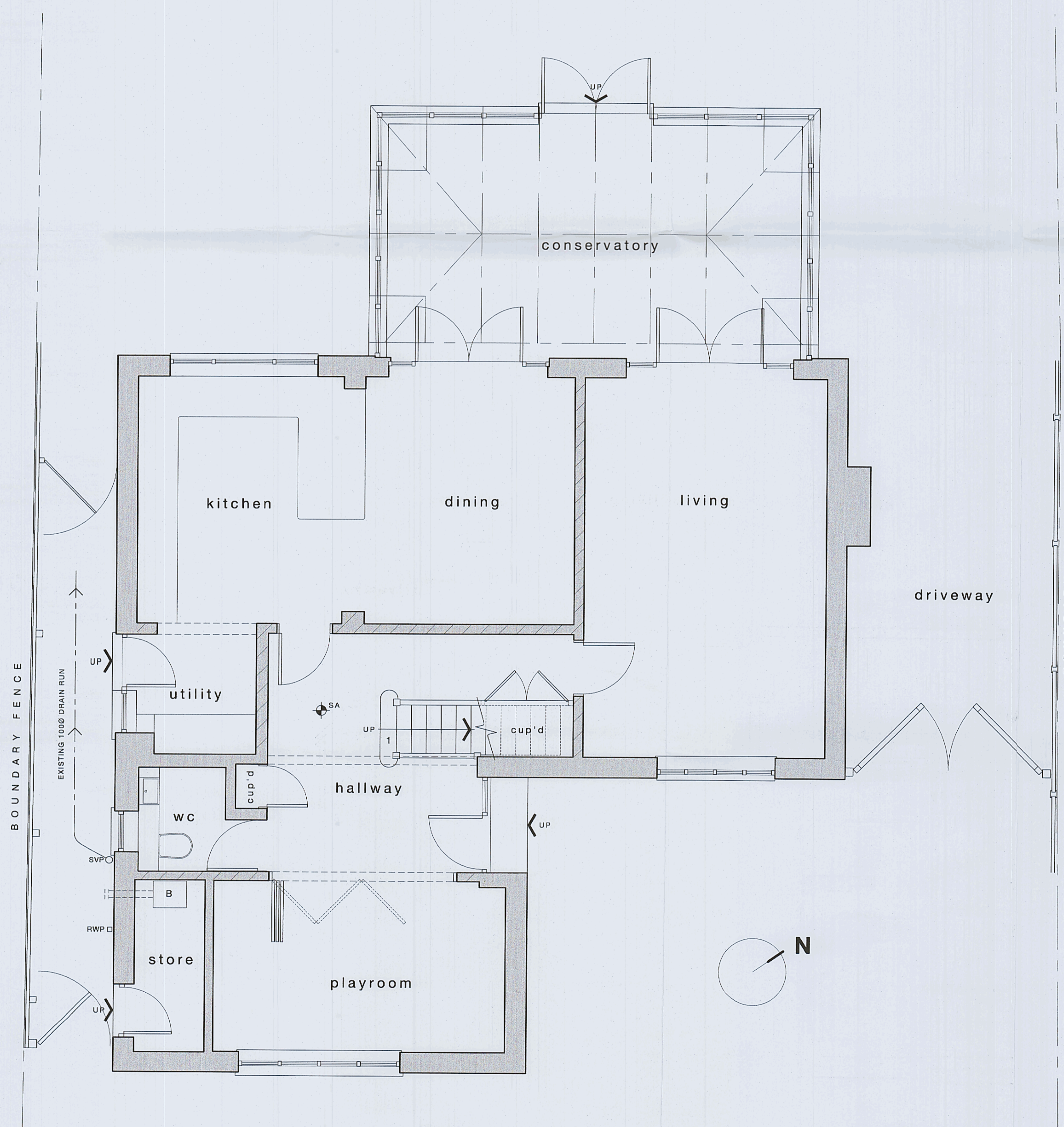

**GROUND FLOOR PLAN 1:50**

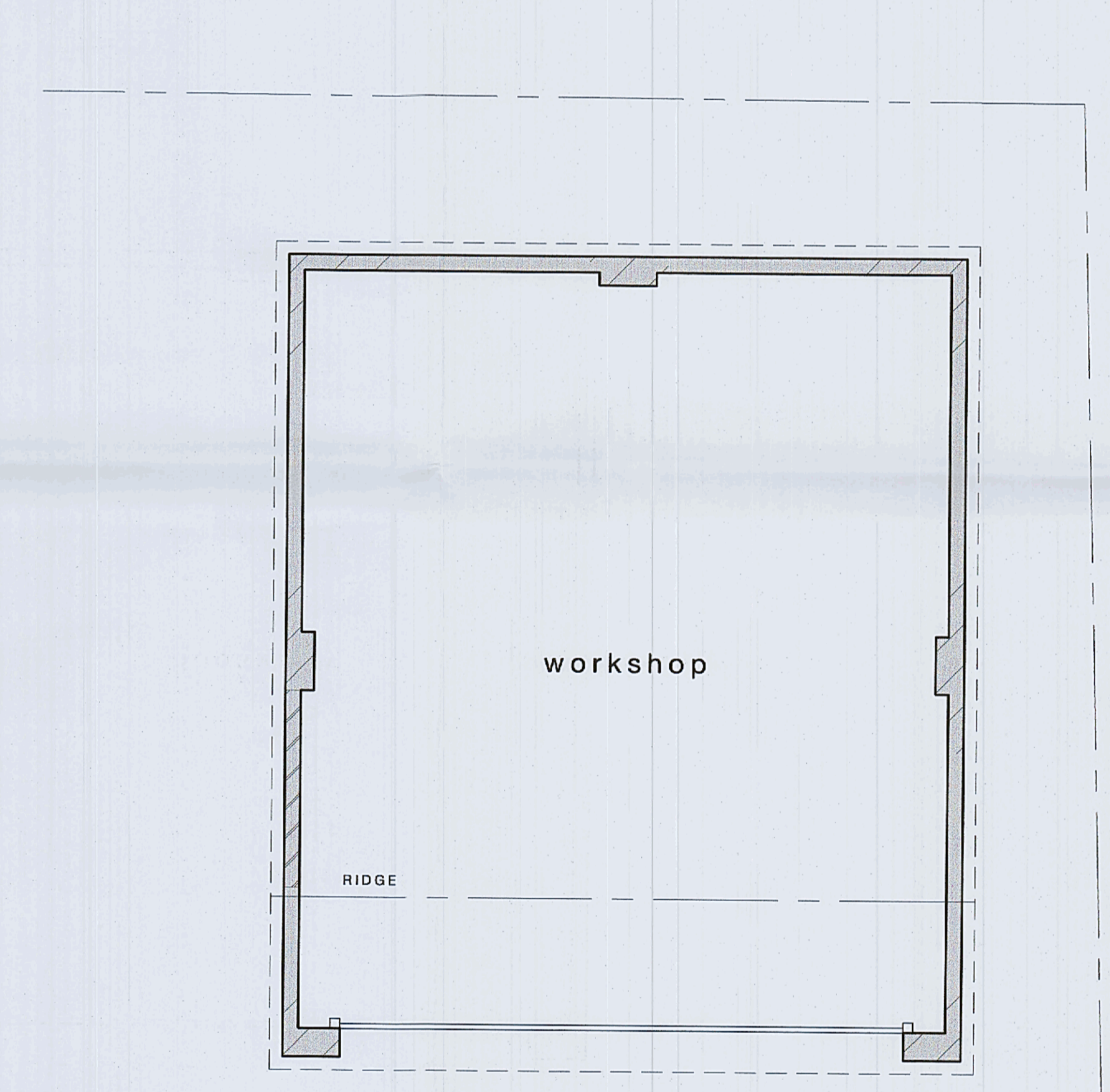

**WORKSHOP PLAN 1:50**



**LOCATION PLAN 1:1250**

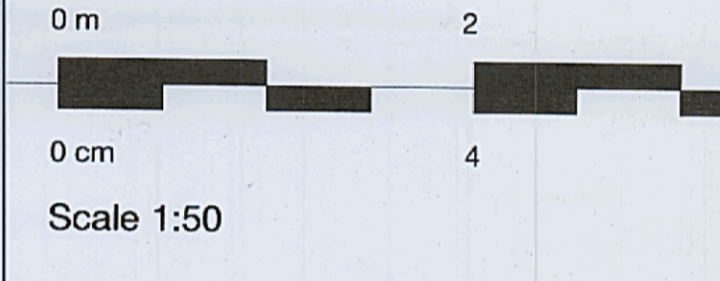
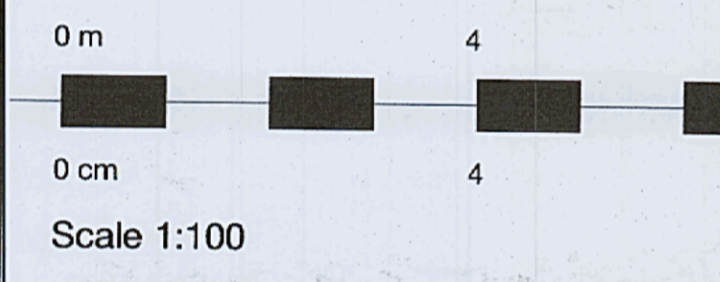
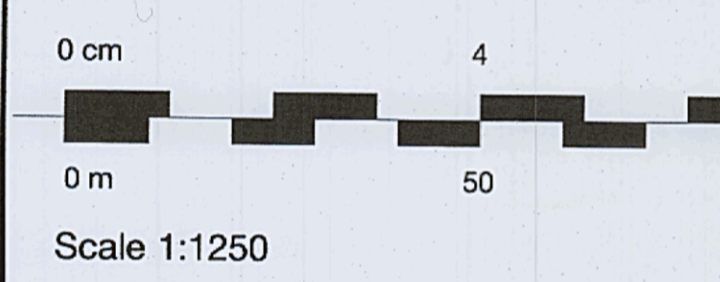

<b>A</b>	12.10.20	MN	Revised to suit
rev	date	by	description

drg status **LAWFUL USE**

client

**Sir John Southby**

project  
Single storey side extensions & alterations to: 'Byways', Whitminster Lane, Frampton-on-Severn Gloucestershire. GL2 7HR

drg title  
**Existing plans & elevations**

**PCD** Philip Clifford Design  
Architectural and Engineering Consultants  
10 North View  
Westbury Park  
Bristol  
BS6 7GB  
Tel: 0117 9706 716  
[www.philipclifforddesign.co](http://www.philipclifforddesign.co)

date	Sept. 2020	scales @ A1	1:50, 1:100,
drawn by	M N	checked	P C
project no.	A2898	drg no.	01
		rev	