

**NOTES.**  
 1. ALL DIMENSIONS ARE IN MILLIMETRES AND ARE IN METRES.  
 2. ALL DIMENSIONS AND DETAILS SHOWN ARE CHECKED ON SITE BY THE BUILDING CONTRACTOR AND ALL RELEVANT CONTRACTORS PRIOR TO COMMENCEMENT OF BUILDING WORKS.  
 3. WHERE WORK INVOLVES ALTERATIONS TO A PARTY WALL OR CONSTRUCTION CLOSE TO A BOUNDARY IT IS THE CLIENT'S RESPONSIBILITY TO COMPLY WITH THE NECESSARY NOTICES ETC. REQUIRED BY THE PARTY WALL ETC. ACT 1999.

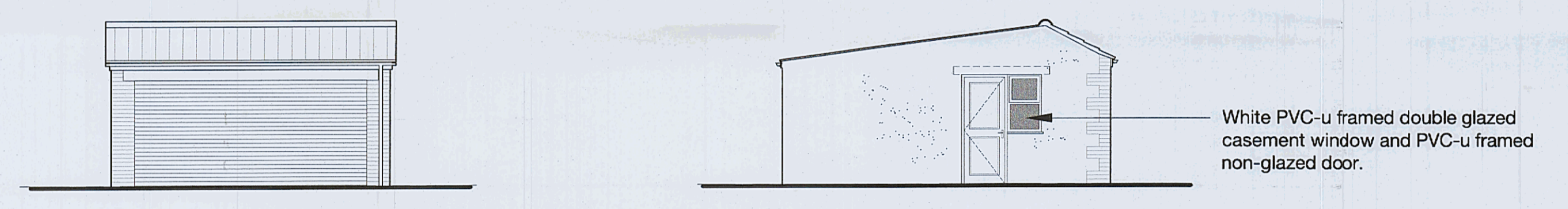

FRONT ELEVATION 1:100 SOUTH EAST

SIDE ELEVATION 1:100 SOUTH WEST

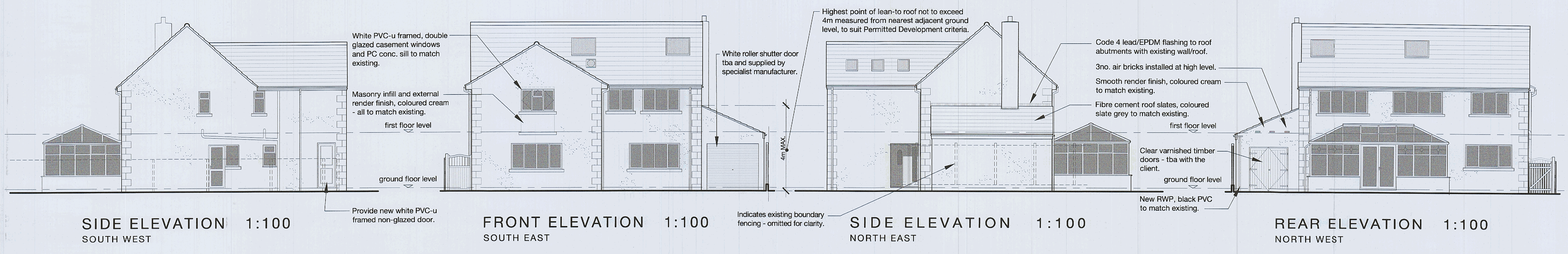
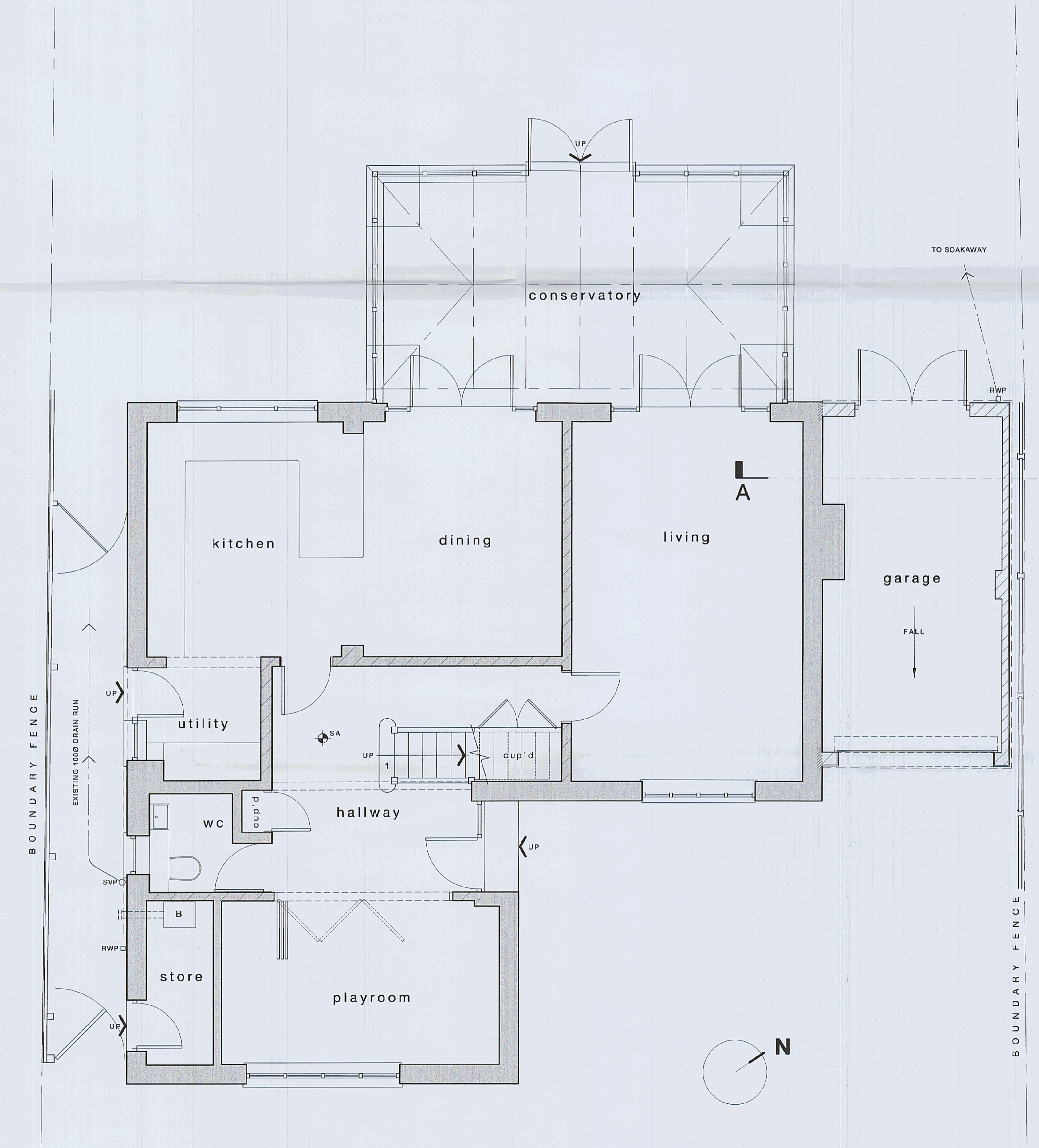

GROUND FLOOR PLAN 1:50

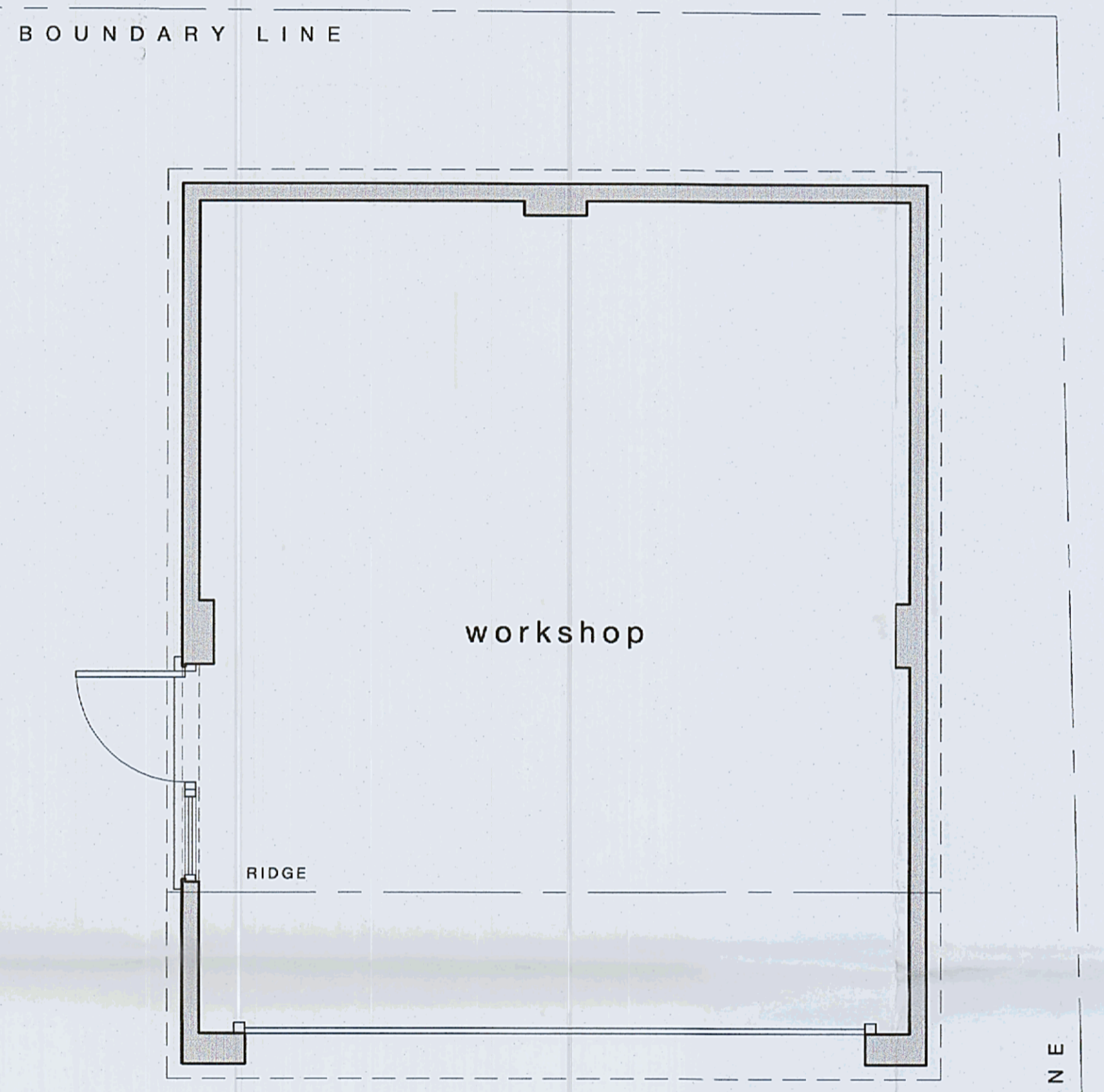

WORKSHOP PLAN 1:50

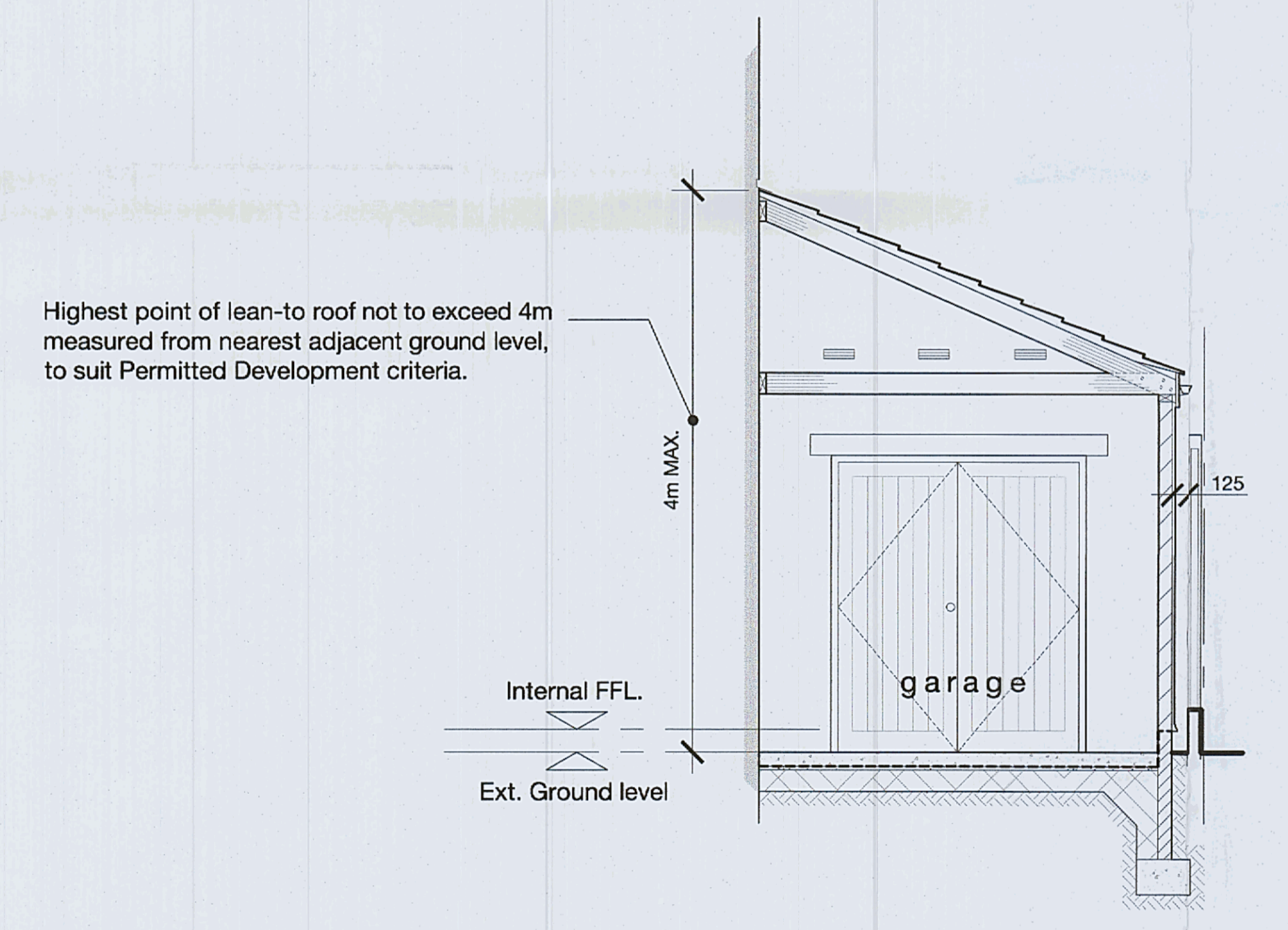

SECTION A-A 1:50

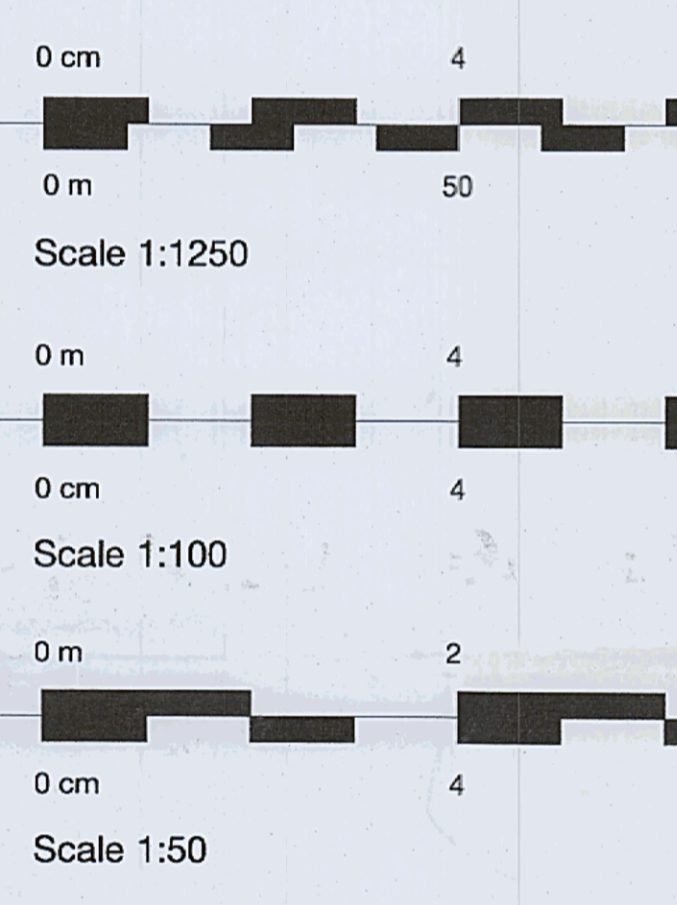

rev	date	by	description
B	20.12.20	MN	Revised to suit
A	12.10.20	MN	Revised to suit

drg status **LAWFUL USE**

client

Sir John Southby

project  
 Single storey side extension & alterations to:  
 'Byeways',  
 Whitminster Lane,  
 Frampton-on-Severn  
 Gloucestershire.  
 GL2 7HR

drg title

Proposed plans,  
 section & elevation

**PCD** Philip Clifford Design  
 Architectural and Engineering Consultants  
 10 North View  
 Westbury Park  
 Bristol  
 BS8 7QB  
 Tel: 0117 9706 716

www.philipclifforddesign.co.uk

date	scales @ A1
Sept. 2020	1:50
drawn by MN	checked PC
project no. A2915	drg no. 02