

Scale 1 : 50

**Elevation Locations**

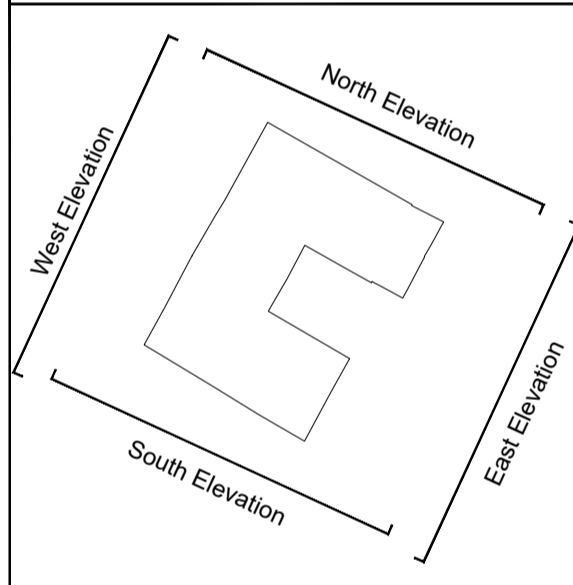

**Key**

|                   |       |
|-------------------|-------|
| Beam              | ===== |
| Ceiling           | ----- |
| Cupboard/Worktop  | ===== |
| Door              | ----- |
| Dust/Boeing       | ----- |
| Joists/Trusses    | ----- |
| Level             | 00.00 |
| Manhole           | ○     |
| Overhead          | ----- |
| Section           | ----- |
| Services          | ----- |
| Step/Stairs/Ramps | ----- |
| Wall              | ===== |
| Window            | ===== |

**Abbreviations**

|                           |                     |
|---------------------------|---------------------|
| fl = floor level          | dh = door head      |
| cl = ceiling level        | dc = door cill      |
| fcl = false ceiling level | hh = head height    |
| u/s = underside of        | ch = cill height    |
| u/sb = underside of beam  | sh = strike height  |
| csu = ceiling slopes up   | sph = spring height |
| mh = manhole cover        | ah = apex height    |

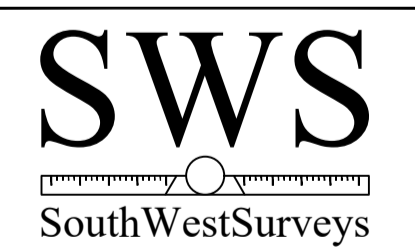

Tel: 01454 501883  
 Mobile: 07595946495  
 www.southwestsurveys.co.uk  
 info@southwestsurveys.co.uk

28 Rudgeway Park  
 Rudgeway  
 Bristol  
 South Glou  
 BS35 3RU

|   |                               |                          |            |
|---|-------------------------------|--------------------------|------------|
| Drawing Title:<br>Second floor plan                               |                               |                          |            |
| Project Name:<br>Park Gate Cottage<br>Clapton, Berkeley, GL13 9QT |                               |                          |            |
| Client:<br>Mr & Mrs Robin Pitman<br>Agent:<br>Planning Heritage   |                               |                          |            |
| Site Level Datum<br>OS GPS  | Grid Orientation<br>North GPS |                          |            |
| Date: 28th August 2020  | Scale: 1:50 @ A1              |                          |            |
| Surveyed By<br>cc   | Drawn By<br>cc                | Sheet ID<br>SW380201.fwf | Rev<br>rev |