

Proposed white aluminium secondary sliding glazing system with 4mm thick clear glass well secured to existing surfaces, use decorative timber packing as required

Internal window elevation  
1:10

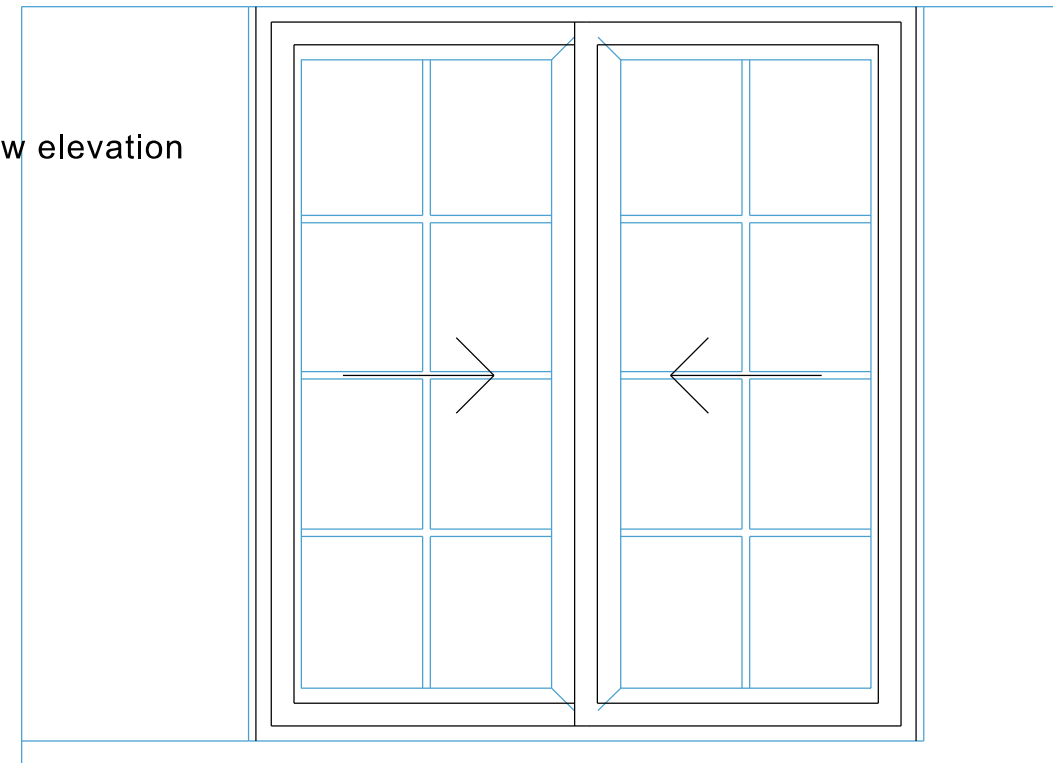

Example of an existing type A window



Example of proposed secondary glazing

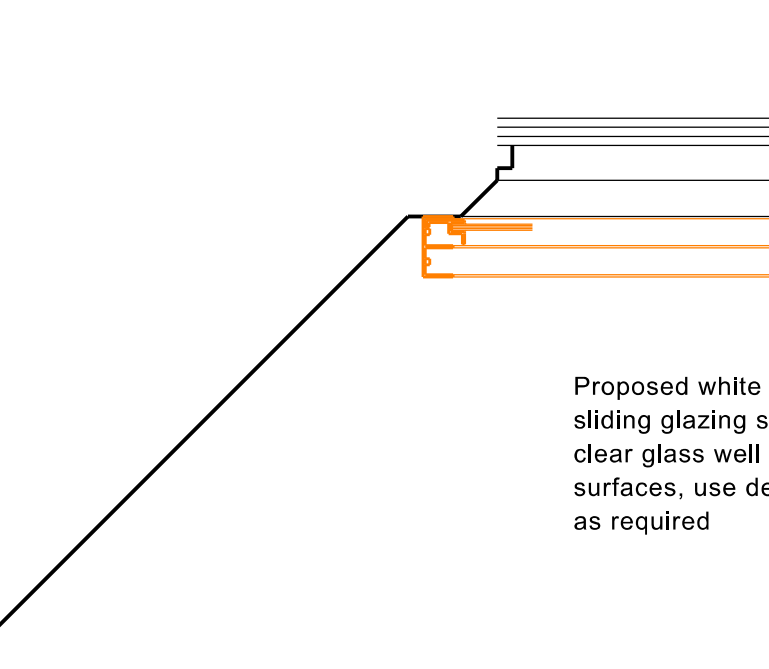

Proposed white aluminium secondary sliding glazing system with 4mm thick clear glass well secured to existing surfaces, use decorative timber packing as required

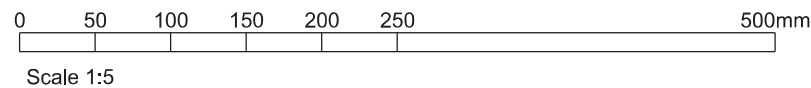
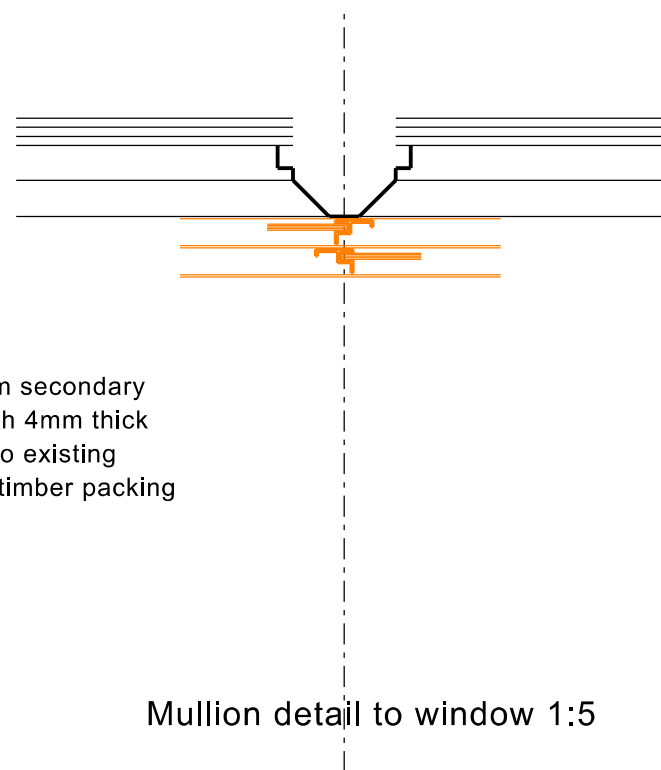

**NICK MATTHEWS Surveying Ltd** Chartered Building Surveyor  
 Wessex Court Ashley Avenue Upper Bristol Road Bath BA1 3DS  
 Dysart House Church Lane Worton Devizes SN10 5SH  
 07769 704733 hello@nickmatthewssurveying.co.uk www.nickmatthewssurveying.co.uk

PARK GATE COTTAGE CLAPTON BERKELEY GL13 9QU  
 Proposed works for Robin and Iris Pitman  
 Proposed secondary glazing to window type A  
 date Nov 2020 scale 1:5 @ A3 drawn NM checked NM status planning

**2045**  
**C/01**  
 ©