

Design Statement | **Proposal**

Due to providing living accommodation that is DDA compliant a proposed ground floor room will be suitably converted, this will in-turn omit a flexible ground floor room.

To maintain a flexible room a home office has been proposed on the first floor.

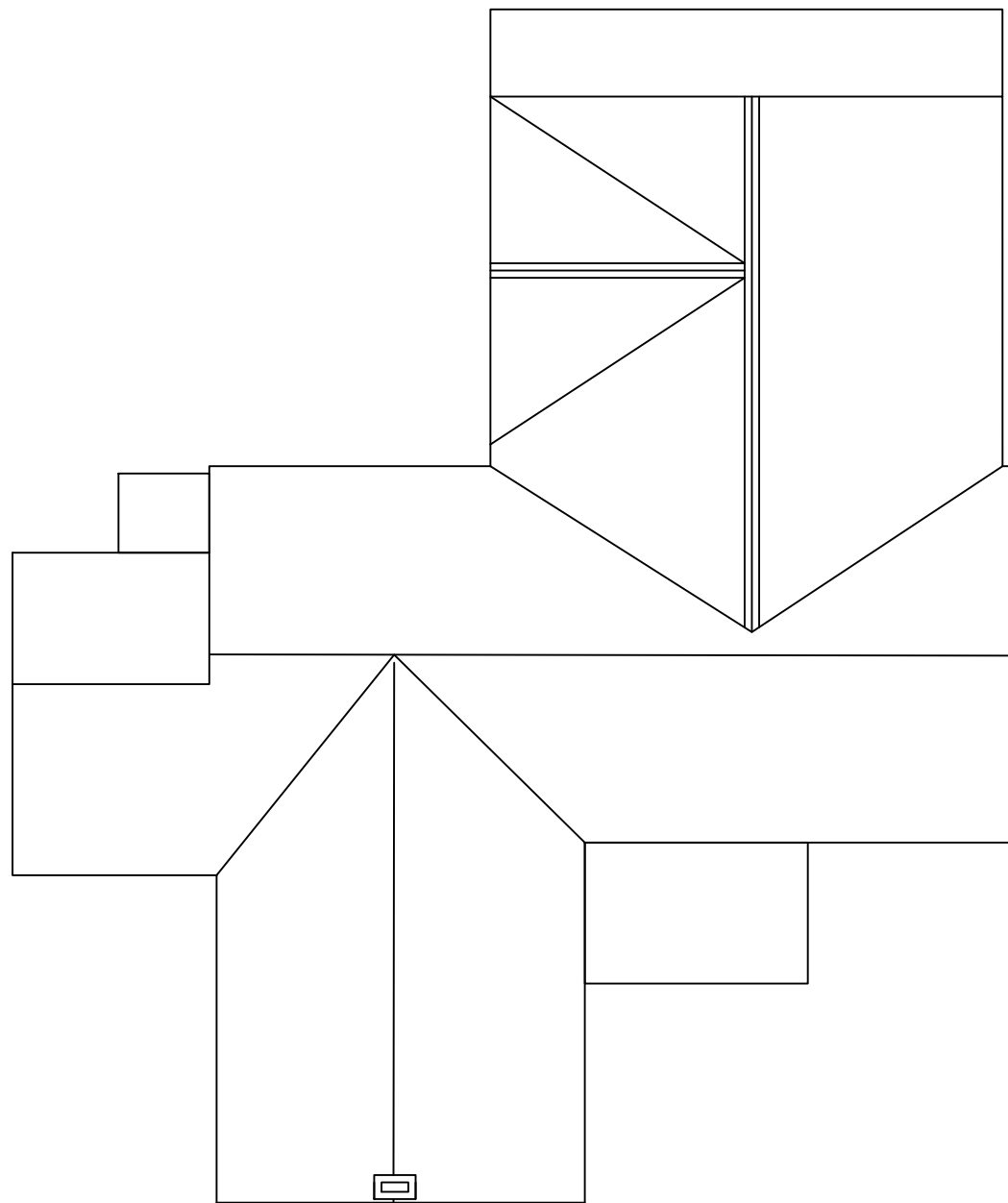
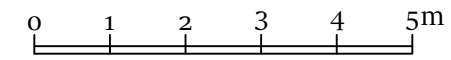

Existing Roof Line

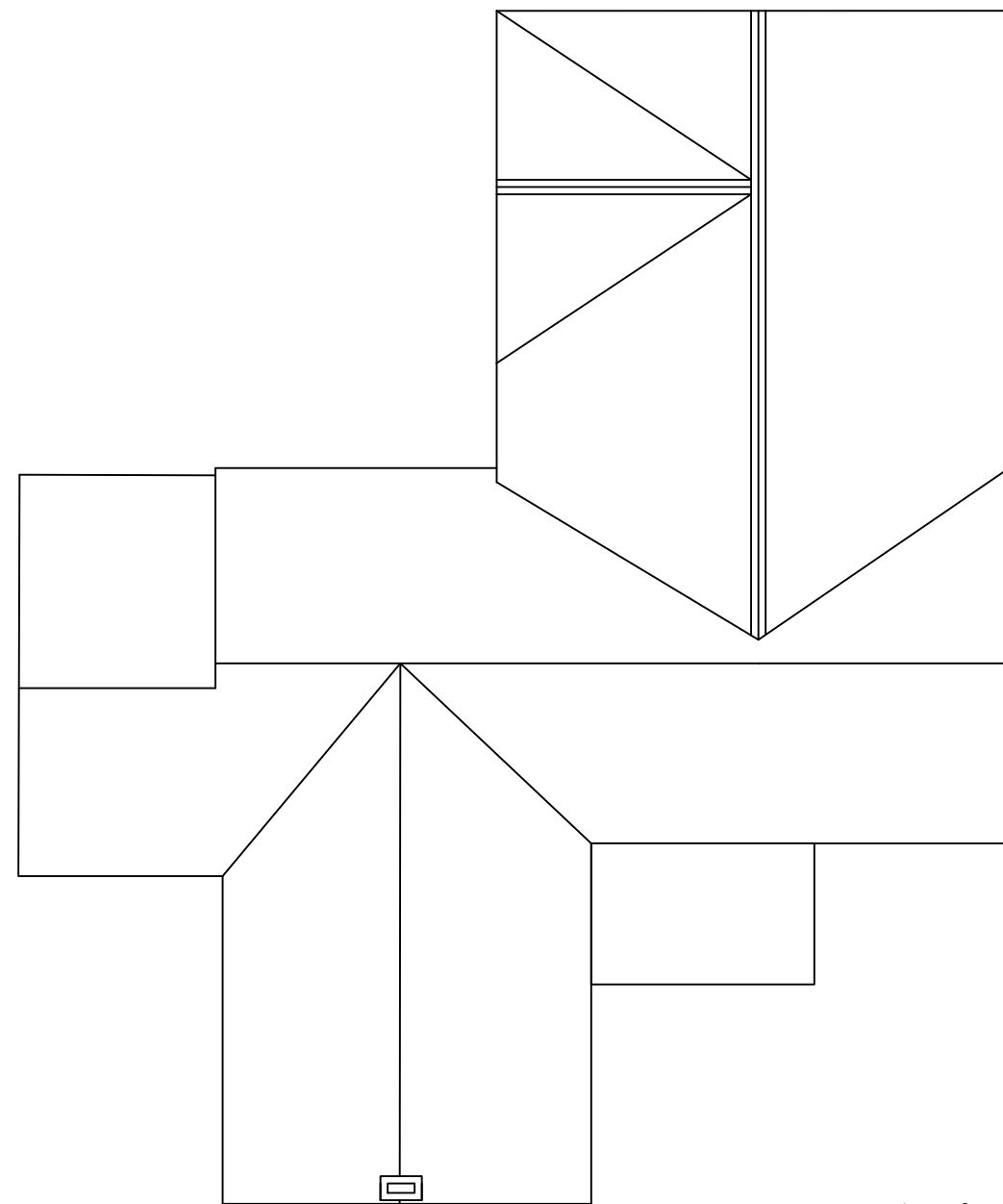

Proposed Roof Line

**Roof Lines** | Scale 1:100

<b>Client</b>	Mr & Mrs Gulley
<b>Property</b>	Cotteswold, Portway Upton St Leonards Gloucester
<b>Title</b>	Roof Lines
<b>Date</b>	15.07.20
<b>Drawn By</b>	CG
<b>Scale</b>	1:100
<b>Rev</b>	08