

03d

Drawing Number
Proposed Plans

GUSL 20 03d
A3 Scale 1:100

Design Statement | **Proposal**

Due to providing living accommodation that is DDA compliant a proposed ground floor room will be suitably converted, this will in-turn omit a flexible ground floor room.

To maintain a flexible room a home office has been proposed on the first floor.

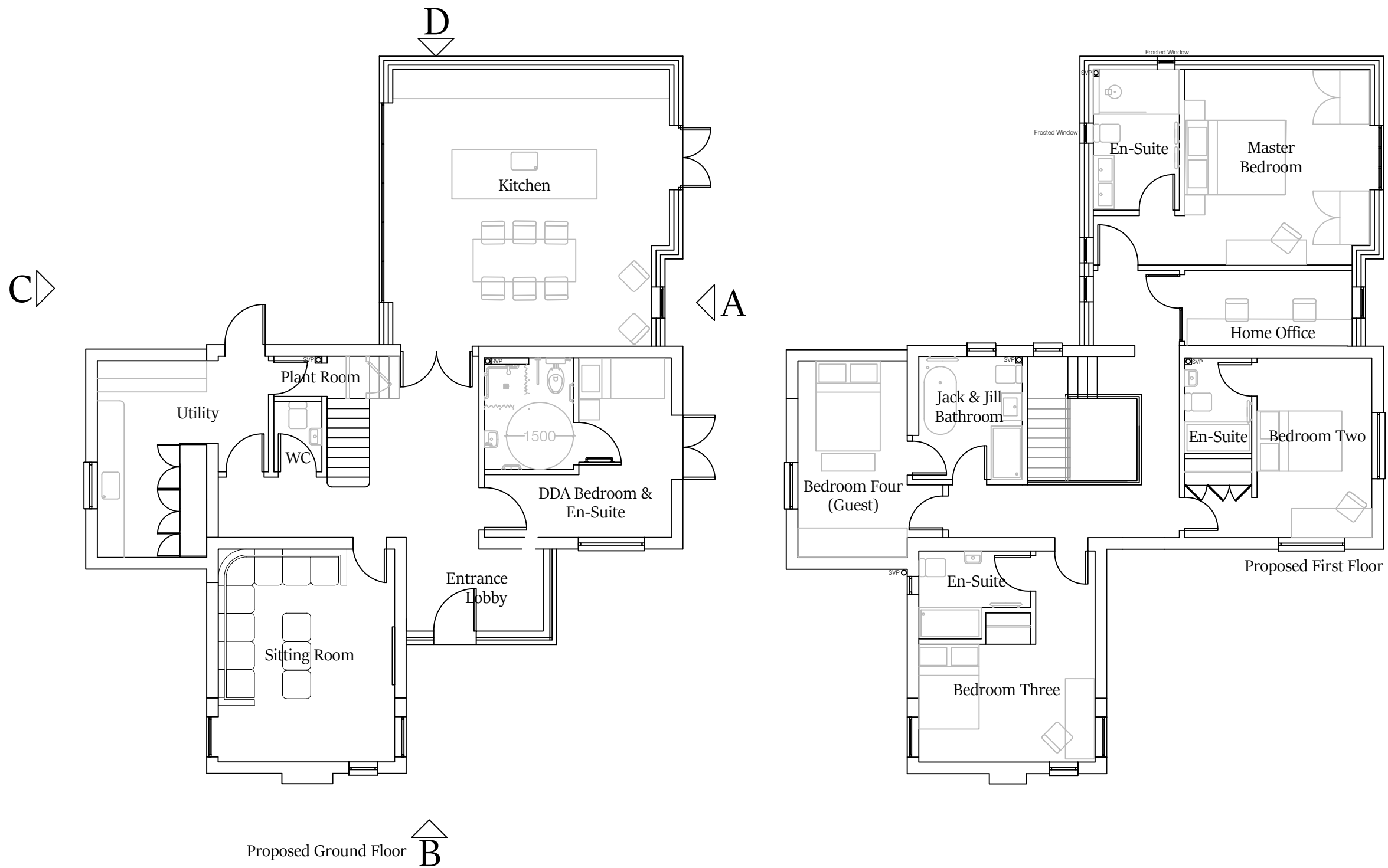
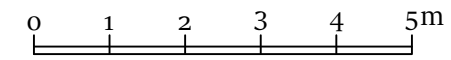

Client	Mr & Mrs Gulley
Property	Cotteswold, Portway Upton St Leonards Gloucester
Title	Proposed Plans
Date	15.07.20
Drawn By	CG
Scale	1:100
Rev	11

Proposed Plan | Scale 1:100