

**ELEVATIONS FOR MASSING PURPOSES ONLY, ALL DESIGN MATTERS HAVE BEEN RESERVED FOR FULL APPLICATION**

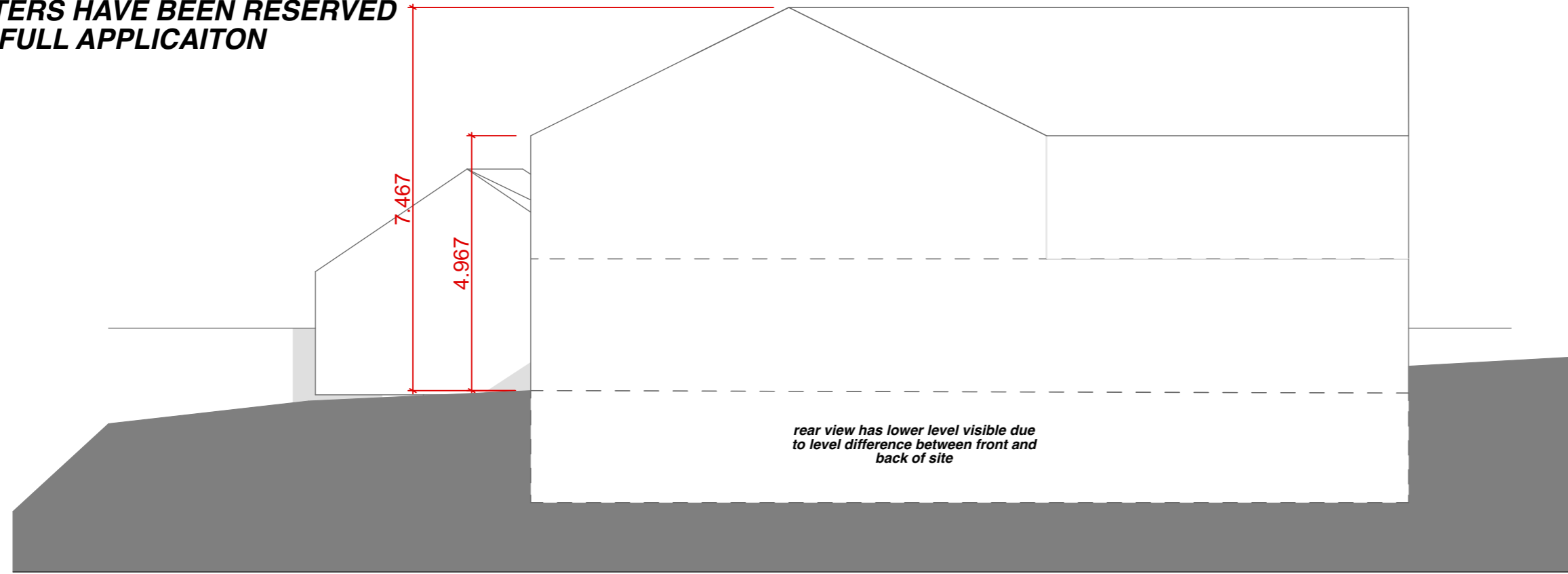

1:100 proposed south elevation

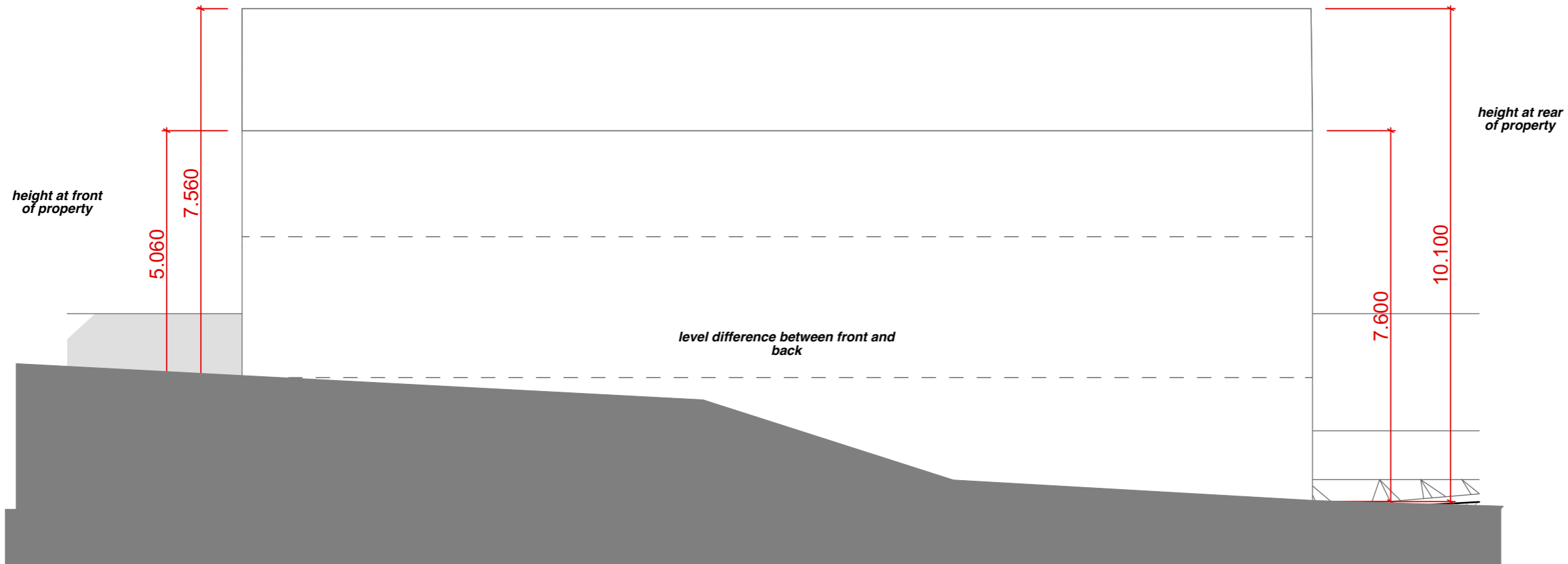

1:100 proposed west elevation

**TO ENSURE CORRECT SCALE PRINT AT A3**



address: PAL.PHIB930BD

date: 17/12/2020

scale: As Indicated

dwg no.: PAL.020

contact  
 a: the dairy, packwood road, lapworth  
 solihull, west midlands b94 6ej  
 t: 01564 730 191  
 e: info@progressionarchitects.com

*'do not scale from this drawing'*  
 architects to be notified of any discrepancies in figures, dimensions and between site conditions and drawings  
 this drawing and the works depicted within are the copyright of: Progression Architects Ltd. & Progression Technical Services Ltd. and may not be reproduced or amended except by written permission of: Progression Architects Ltd. & Progression Technical Services Ltd. and for use on this site only  
 before commencement of the works the contractor must check and verify all buildings and site dimensions and levels, all relevant sewer outfalls, invert levels and connection points.  
 this drawing must be read in conjunction with and checked against all structural, specialist and detail, layout and engineering drawings. discrepancies must be reported to the Architect  
 the contractor must satisfy himself with the adequacy of the site investigation information and should ensure that adequate foundations appropriate to the ground conditions are used for any part of the works  
 this drawing should not be relied upon to give information on ground conditions and foundations  
 the contractor is to carry out the work in compliance with the Building Regulations, relevant current British Standards and where appropriate NHBC, Zurich, AXA Equity or similar organisations are involved, to their standards of compliance