

REVISION:	DESCRIPTION:	MADE BY:	DATE:
A	Amendment to interior layout	NG	10.11.2020
B	Windows on rear elevation amended	NG	04.01.2021

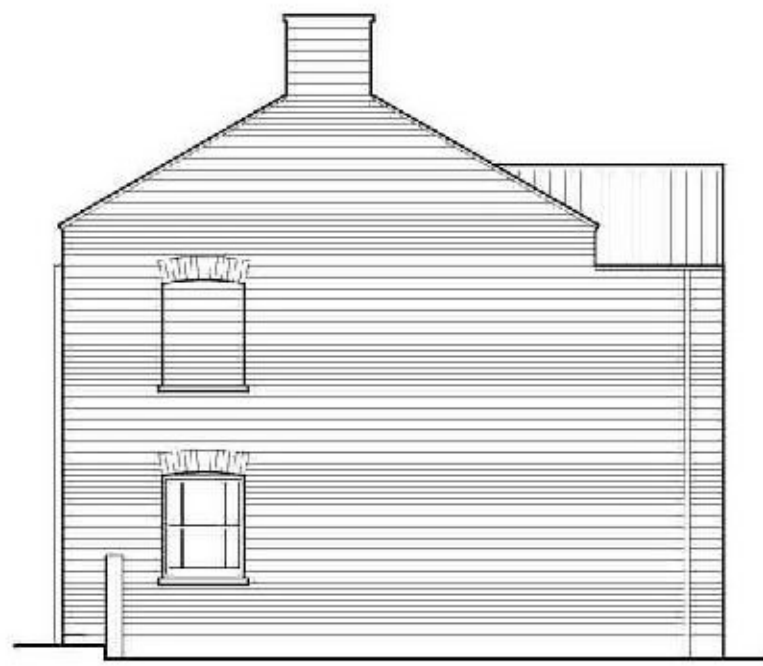

**WEST ELEVATION**  
SCALE 1:100

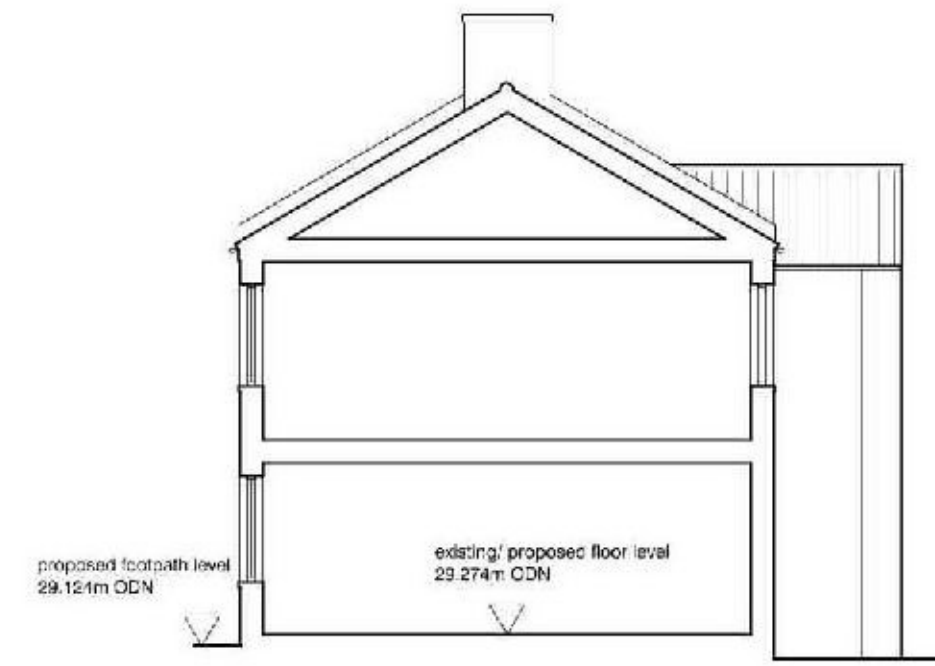

**SECTION A-A**  
SCALE 1:100

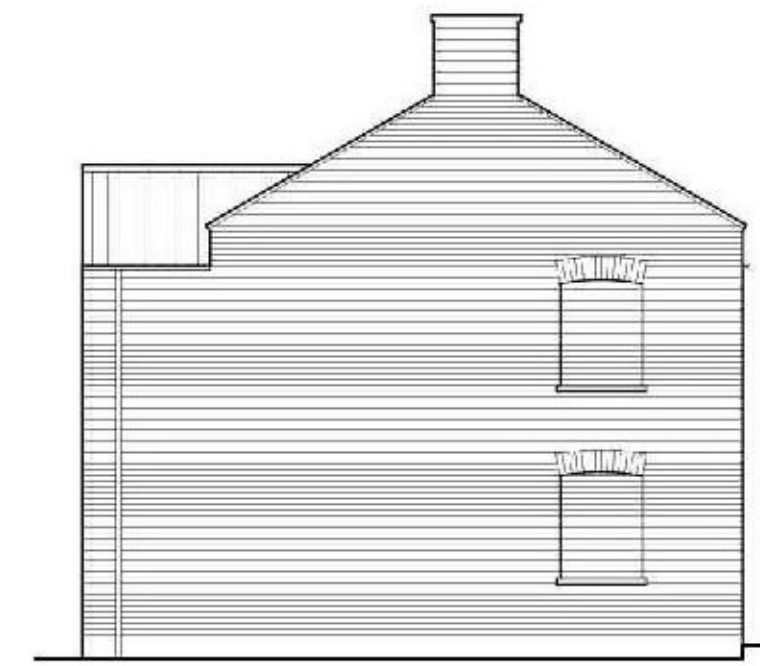

**EAST ELEVATION**  
SCALE 1:100

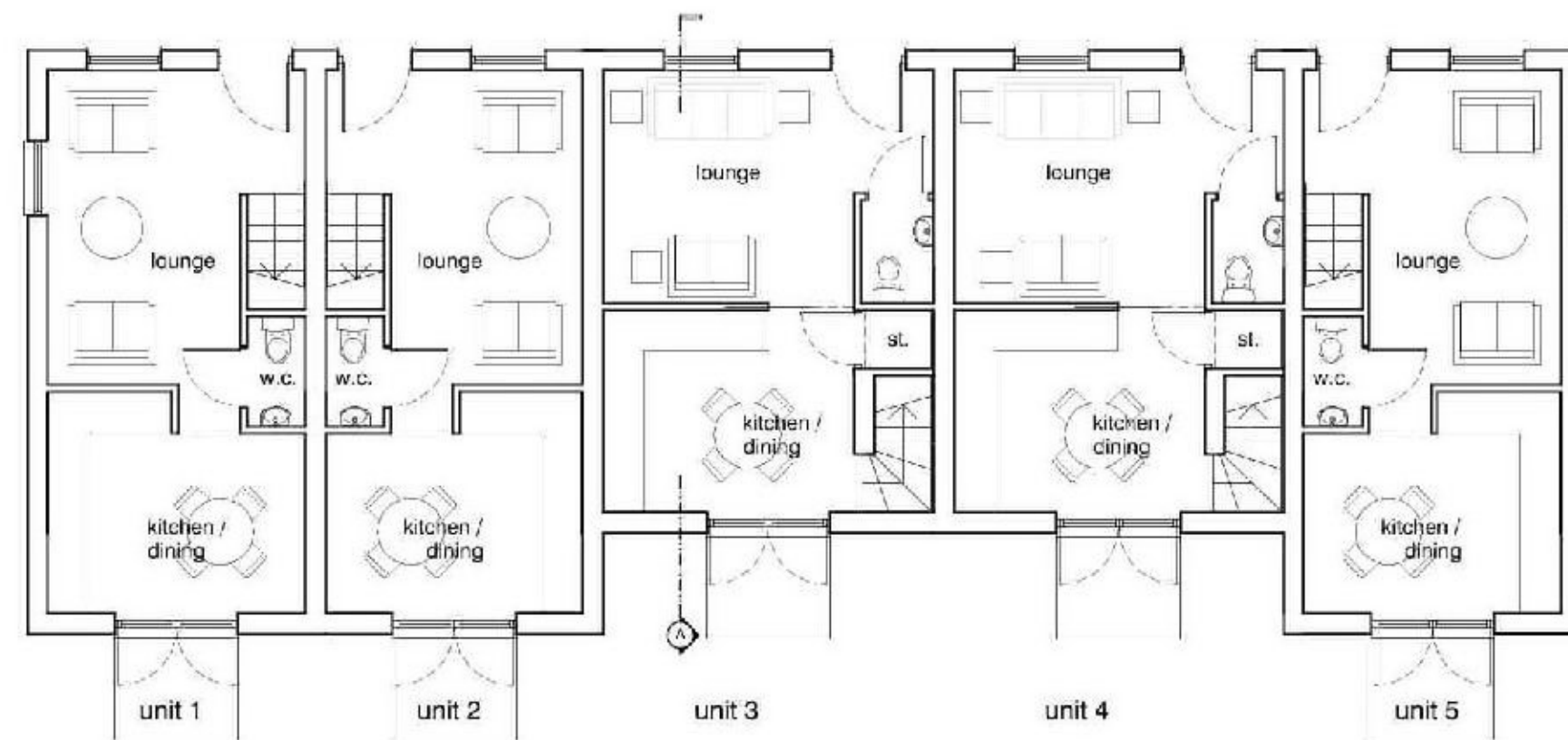

**GROUND FLOOR PLAN**  
SCALE 1:100



**NORTH ELEVATION**  
SCALE 1:100



**FIRST FLOOR PLAN**  
SCALE 1:100



**SOUTH ELEVATION**  
SCALE 1:100



CLIENT: Denticare Ltd.

PROJECT: Redevelopment and Change of Use of Site at Jubilee House  
Waring Street, Horncastle, LN9 6DY

TITLE: Proposed Housing Development

SCALE: Scale as Indicated (A1) REVISION LETTER: B

DRAWN: NG DRAWING NO: B3397 - 2002

CHECKED: ORIGINAL SIZE: A1

DATE: February 2020



**BOSTON** 12-14 Main Ridge West, Boston PE21 9QQ t: (01205) 557 272 e: boston@neildowman-architecture.co.uk  
**STAMFORD** 14 Burn Hill, Stamford PE9 2AS t: (07750) 758 522 e: stamford@neildowman-architecture.co.uk  
**ALFORD** 4-5 Church Street, Alford LN3 9EF t: (01507) 463 853 e: alford@neildowman-architecture.co.uk  
**HORNCASTLE** 28-31 Lavington Street, Horncastle LN9 5DN t: (01507) 522 899 e: horncastle@neildowman-architecture.co.uk  
**LOUTH** 62 Northgate, Louth LN1 0LY t: (01507) 601 155 e: louth@neildowman-architecture.co.uk  
**SKEGNESS** (Skegness Office) t: (01754) 880 080 e: skegness@neildowman-architecture.co.uk  
 \*By appointment only

www.neildowman-architecture.co.uk

