

Deviating from these drawings without consultation and/or agreement with the employer is unacceptable. This drawing is indicative and exact dimensions should be checked and confirmed on site by the nominated contractor or competent person's prior to commencement of building works. All drawings and dimensions shall be verified by the relevant contractors on site prior to commencement of any works, ordering of materials or setting out. Any discrepancies should be reported in writing to Studio SDA Architecture Ltd.

Do not scale from this drawing unless trained to use a scale ruler - only work from written and checked dimensions. This drawing is the property of Studio SDA Architecture Ltd. and copyright reserved by them. This drawing is not to be used, copied or disclosed by or to any unauthorised persons without prior written authorisation consent from Studio SDA Architecture Ltd.

DO NOT PROCEED WORKS IN THE EVENT OF A DRAWING DISCREPANCY.

For all structural aspects please refer to Structural Engineers project information and cross reference all drawings, details and calculations with the architectural drawing prior to commencement of building works.

Studio SDA Architecture Ltd. is a trading name of Style Design and Architecture Ltd and holds no responsibility or liability for any works carried out on site.

PLANNING APPROVAL USE ONLY NOT FOR CONSTRUCTION

Project Information:

Client: Mr & Mrs Pugh

Project Address: Parkside House, Parkside Road, White-Lincoln, PW1 1PL

Project Title: Proposed Car Port and Landscaping Works

Project Stage: Planning Application

Date of Drawing: 08.10.2020

Drawn By:	JL
Checked By:	CH
External Area CL (m ²):	
Drawing Sheet Size:	A1 841 x 594
Scale:	As Indicated on Drawing
Site Area (hectares):	0.08

Drawings Title:
Elevations & Site Section as 'Proposed'

Project Number: 0362
Drawing Number: (GA)0-01-PP

Drawing Registry

No.	Date	Description	Author

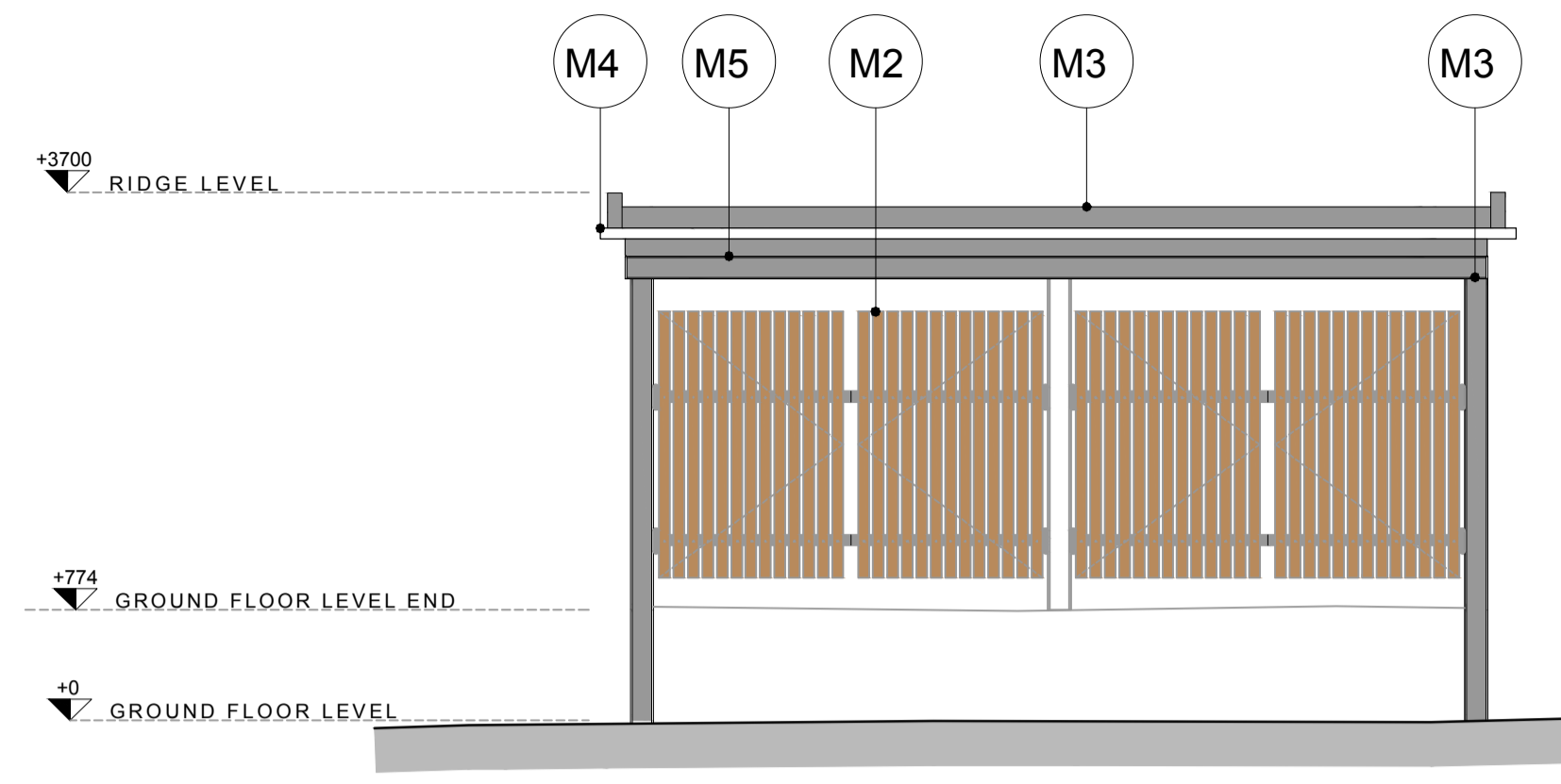

1) North Carport Elevation as 'Proposed'
Scale 1:50

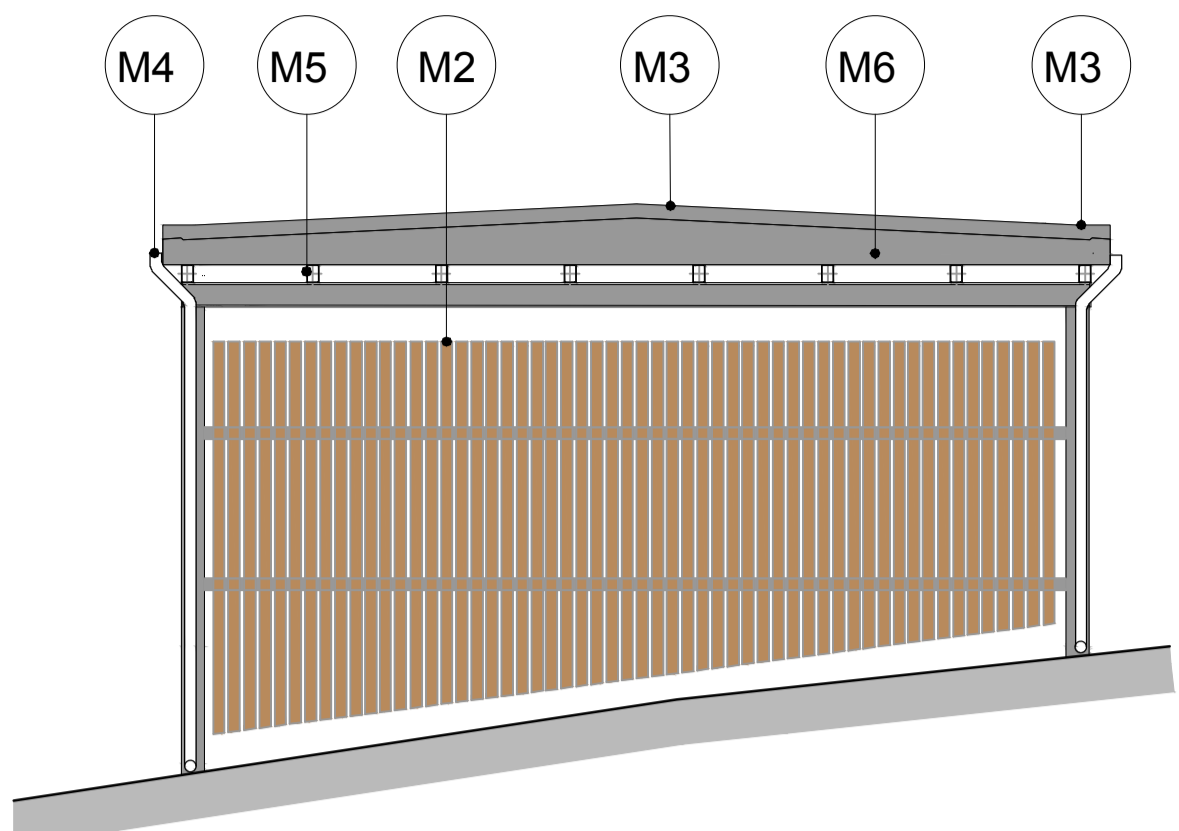

2) East Carport Elevation as 'Proposed'
Scale 1:50

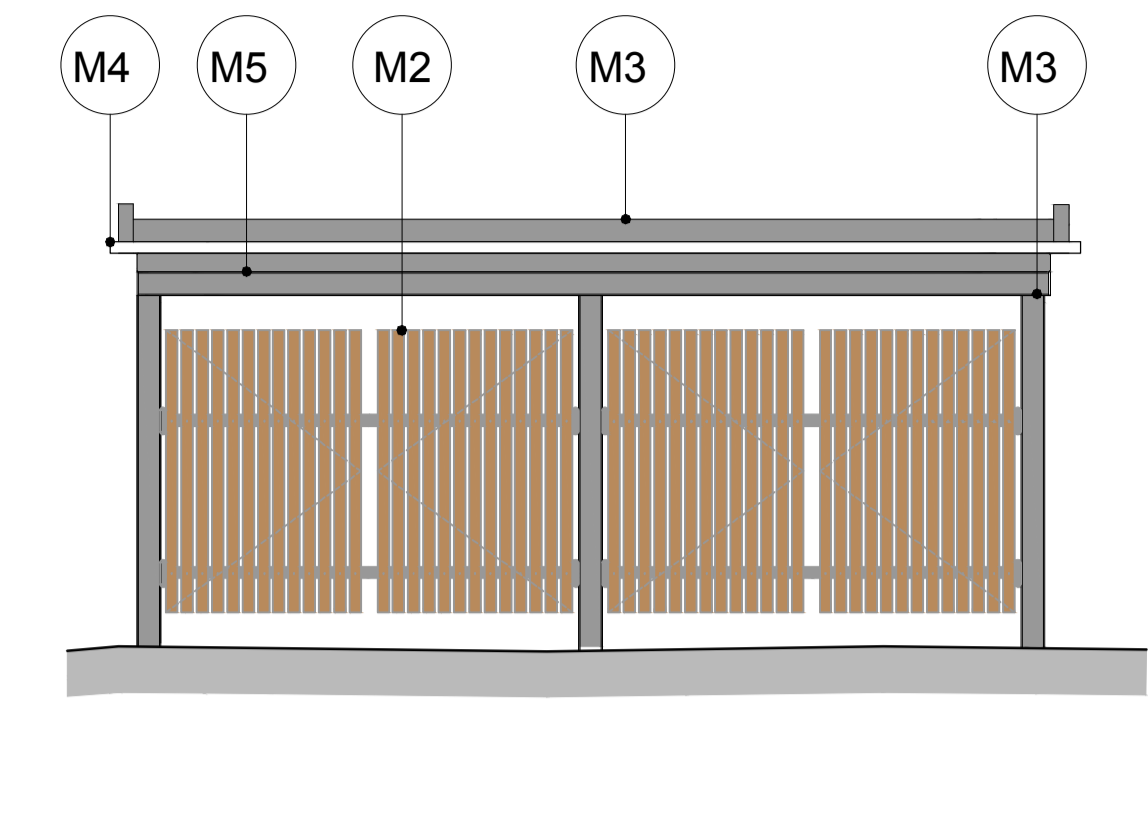

3) West Carport Elevation as 'Proposed'
Scale 1:50

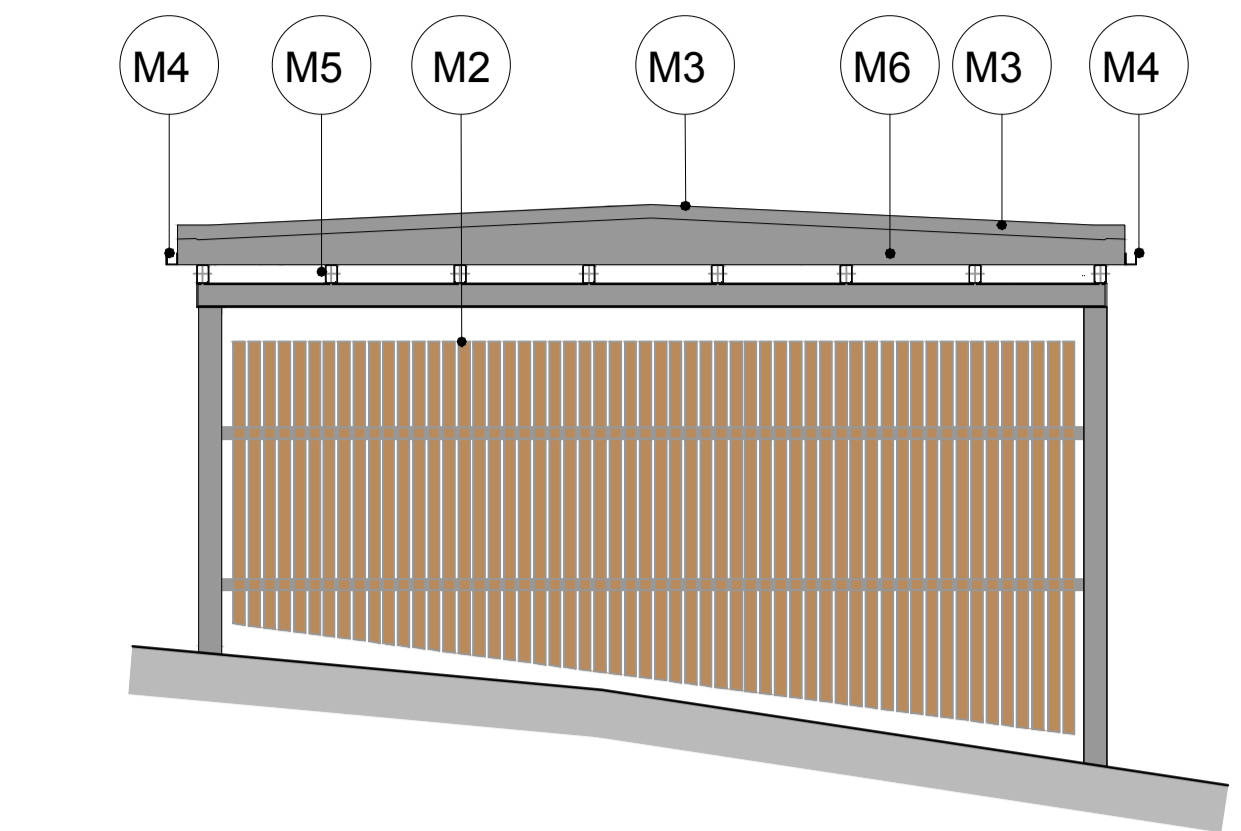

4) South Carport Elevation as 'Proposed'
Scale 1:50

- Legend**
- M1 Black Steel Column
 - M2 Timber Facade
 - M3 EPDM Roof
 - M4 Black Aluminum Gutter
 - M5 Black Steel Hollow Section
 - M6 Black Fascia Plate
 - M7 Brickwork to Match Existing
 - M8 Black Aluminum Sliding Gate
 - M9 Black Aluminum Gate
 - M10 Stone Coping

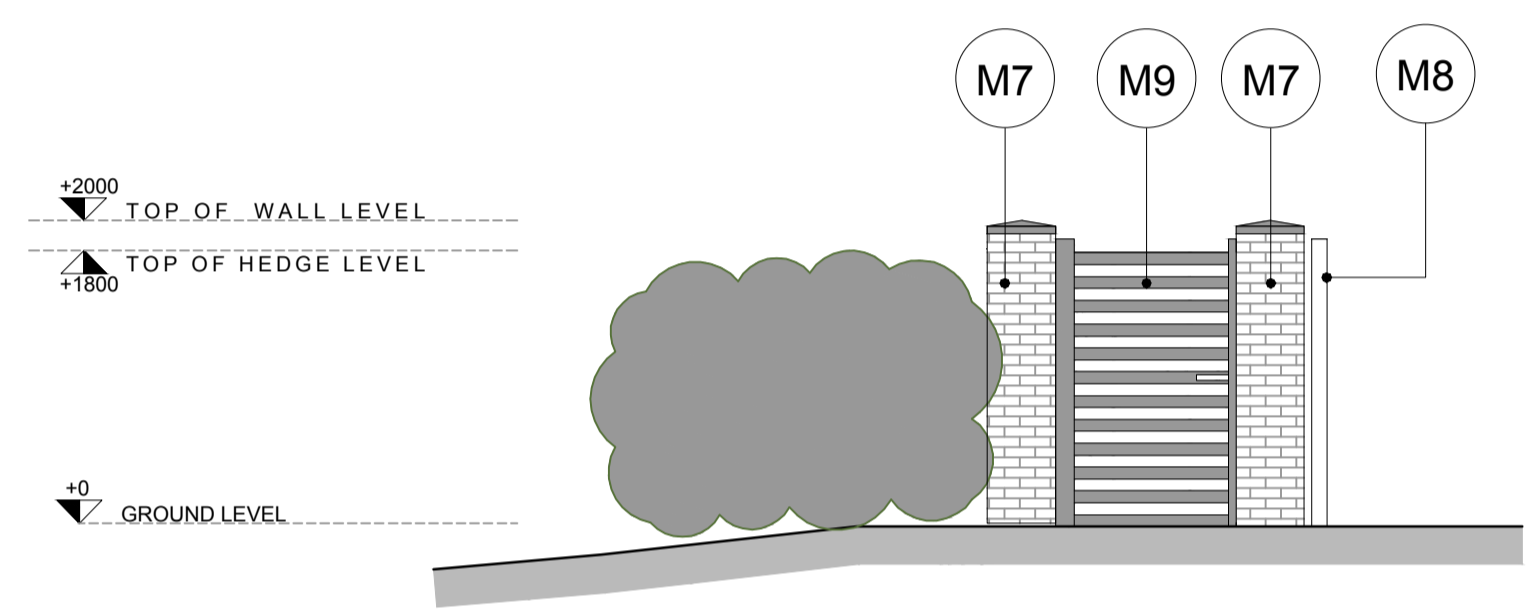

5) South Pedestrian Gate Elevation as 'Proposed'
Scale 1:50

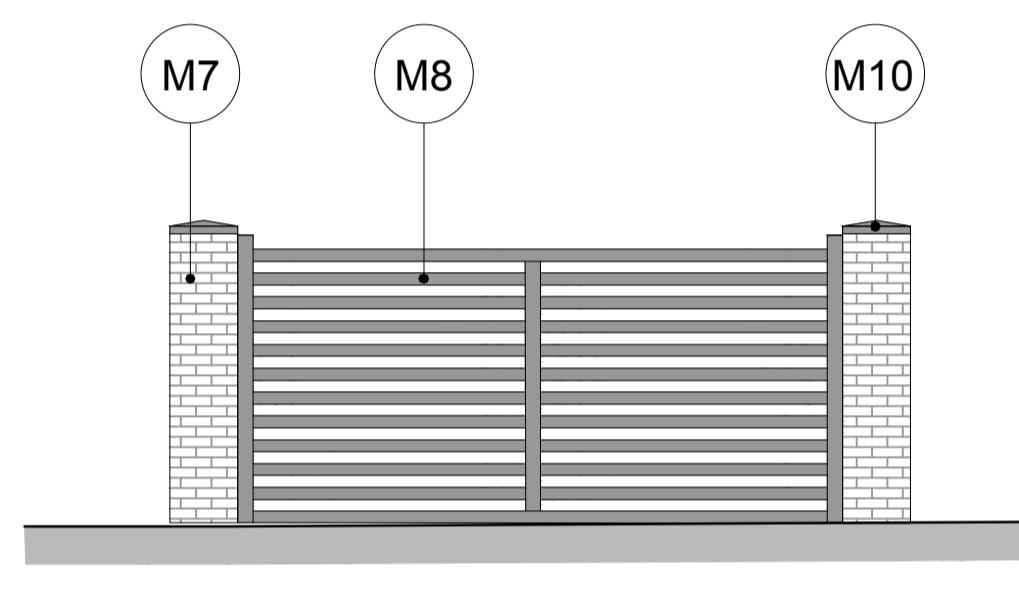

6) West Gate Elevation as 'Proposed'
Scale 1:50

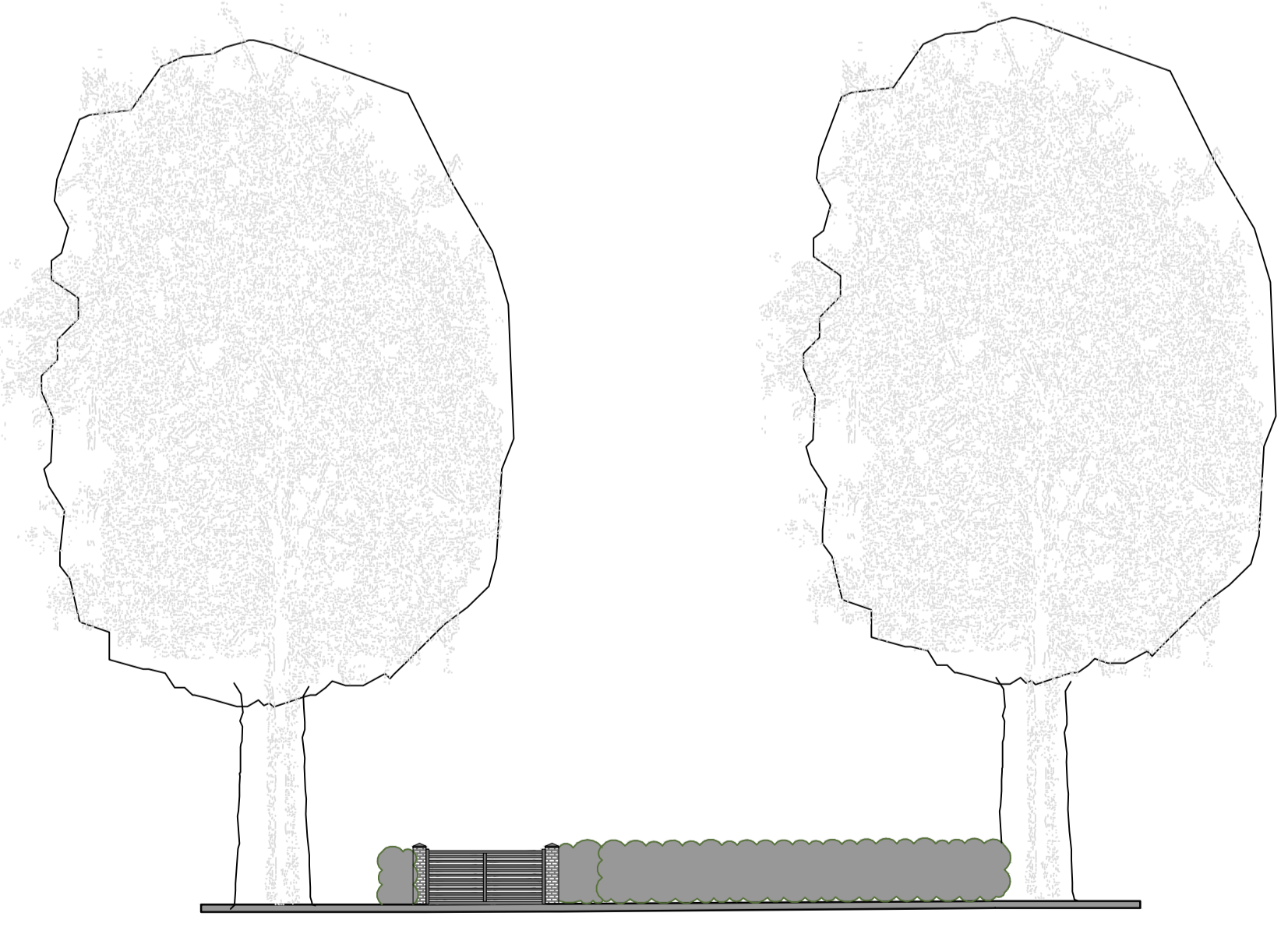
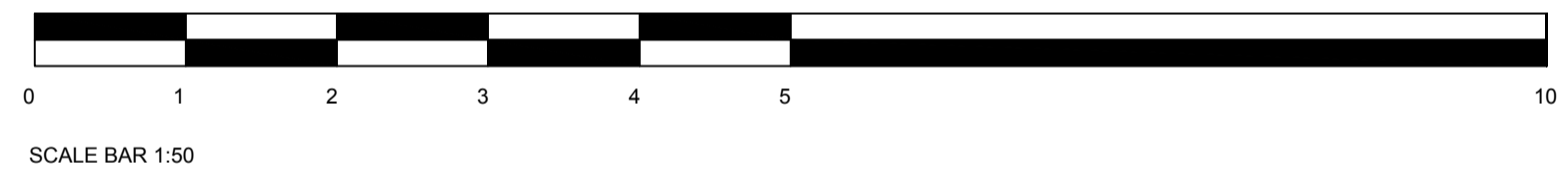

7) Roadside Elevation
Scale 1:200



Site Section AA as 'Proposed'
Scale 1:200

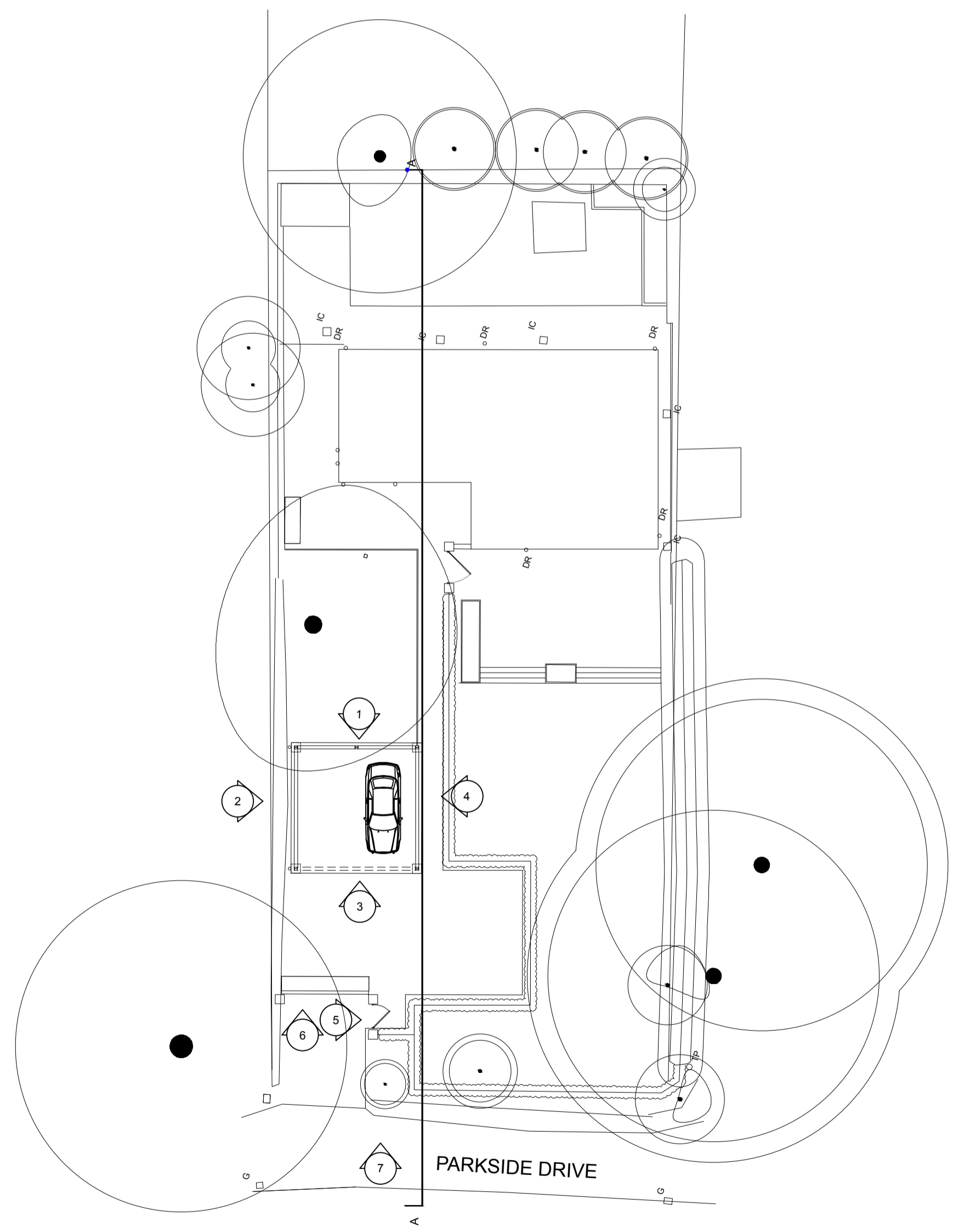

Elevation Key Plan
Scale 1:200

