



- NOTES:
- DO NOT SCALE FROM THIS DRAWING
 - THE CONTRACTOR SHALL BE RESPONSIBLE FOR CHECKING AND VERIFICATION OF ALL DIMENSIONS ON SITE PRIOR TO COMMENCEMENT
 - THE CONTRACTOR SHALL CONFIRM AND BRING TO THE ATTENTION OF THE ENGINEER ANY DISCREPANCIES CONTAINED IN THIS DRAWING PRIOR TO COMMENCEMENT.

LEGEND

	DENOTES ADOPTABLE ROAD
	DENOTES ADOPTABLE FOOTPATH
	DENOTES ADOPTABLE REMOTE FOOTPATH
	DENOTES ADOPTABLE VERGE

I hereby confirm that this is a true copy of the drawing referred to in the application.

Dated _____

Signed _____

For and on behalf of Index Consult Ltd

Rev	Description	Drawn	Checked	Date
E	Footpath south east of Site been revised.	IM		04/12/2020
D	Revised in accordance with latest design.	KI	IM	20/10/2020
C	Revised in accordance with latest design.	ZB	SC	24/09/2020
B	Revised in accordance with latest architects layout.	KI	IM	18/08/2020
A	Revised in accordance with latest architects layout.	IM		18/12/2019

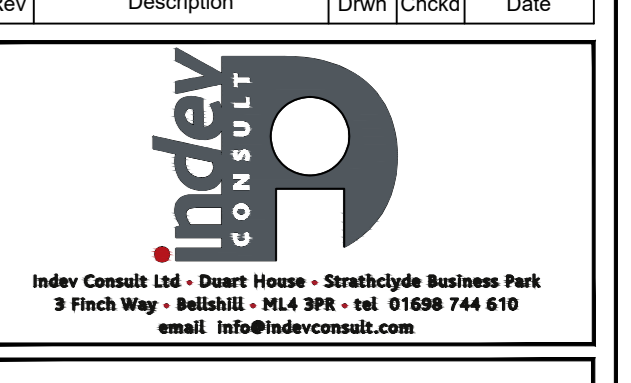

Project Title: DRAFFEN STEWARTON

Drawing Title: ROAD ADOPTION

Drawn By:	Checked By:	Issue Status:
ZB	IM	INFORMATION
Date Drawn:	21/10/2019	Scale: 1:500

Drawing Number: 18-134-13

Revision: E