



PROPOSED EAST ELEVATION 1:50



PROPOSED NORTH ELEVATION 1:50

RIDGE +8.569

MATERIAL SCHEDULE:
ROOF: ETERNIT "RIVENDALE" ARTIFICIAL SLATE OR EQUAL
GUTTERS & RWPS: BLACK UPVC
FASCIAS: WHITE UPVC
WINDOWS: GREY UPVC DOUBLE GLAZED
WALLS: FACING BRICK - TAYLOR MAXWELL product code: 211009

GFL +0.60
 ground floor levels as requested due to known possible flood issues at the site.

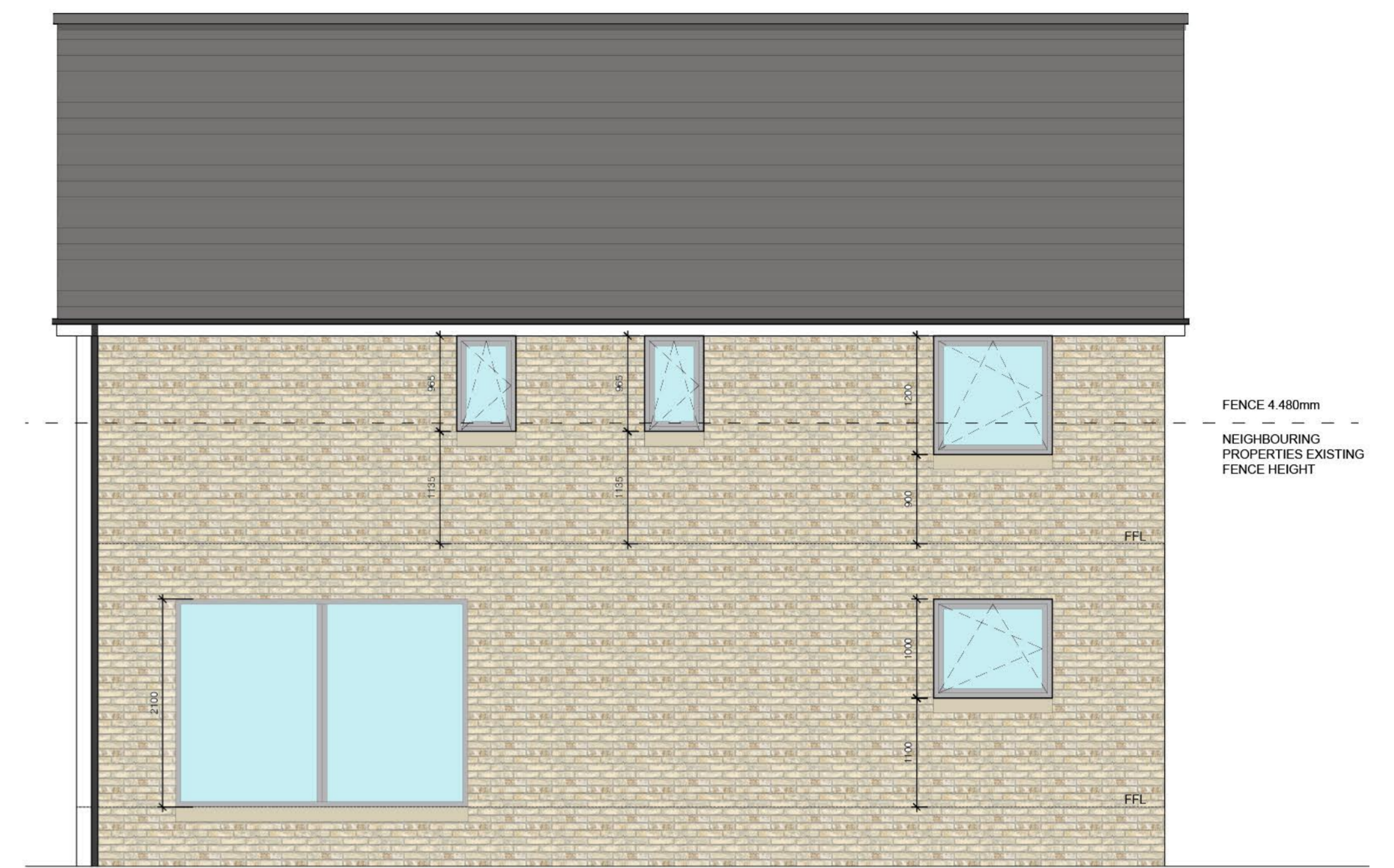

PROPOSED SOUTH ELEVATION 1:50



PROPOSED WEST ELEVATION 1:50

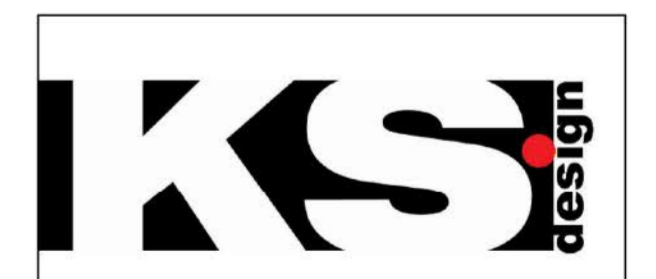
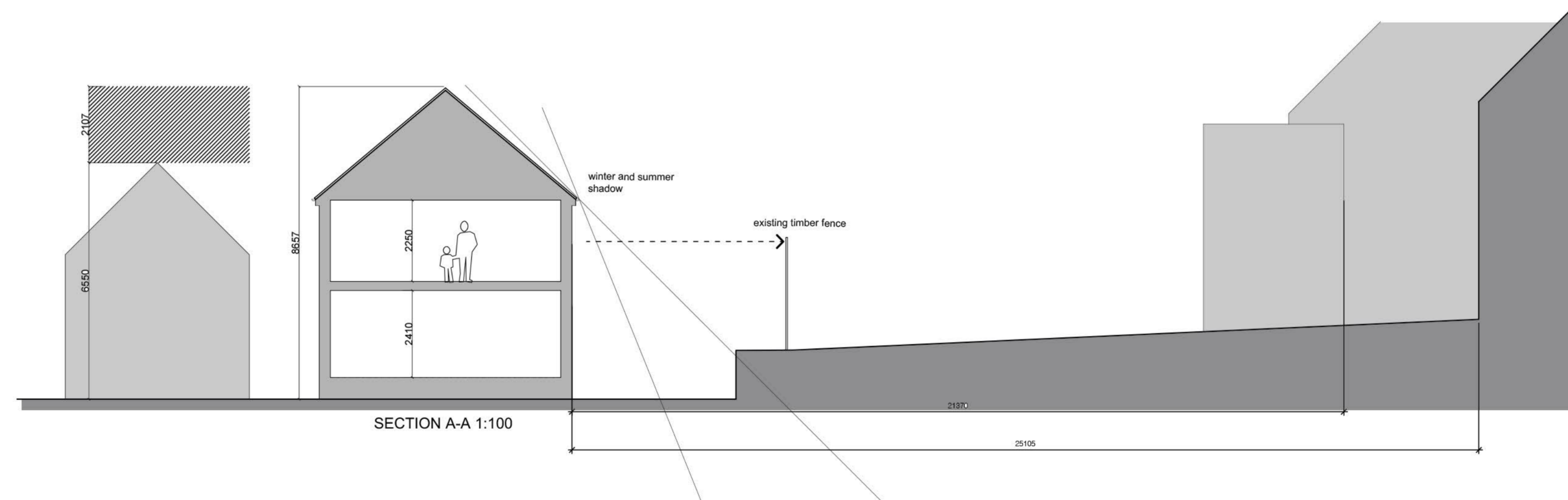

client
 MR N. MATTHEW

project
 Proposed detached dwelling at
 The Studio
 Burn Foot Lane, FK1 5BH Falkirk

drawing
 DESIGN DRAWING

scale
 AS NOTED @A1

drawn
 KS/12/20

drawing no.
 DES02

rev