

Cable and trench cross section

All Cables, Laid in Agricultural Land

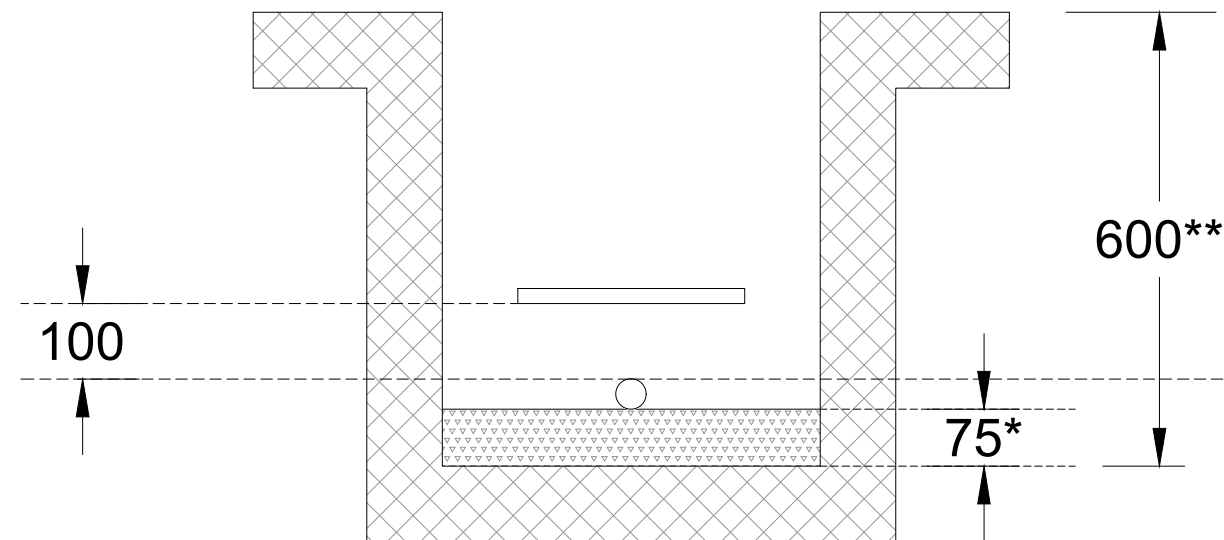

*75mm sand bed for 33kV cables only

**Depth of cover increased to 1200mm if agricultural land is subject to deep ploughing

***Use Stok Boards in place of Tape Tiles for 33kV Cables only.



BeBa Energy UK Ltd
Unit 11, Sovereign Park,
Cleveland Way,
Hemel Hempstead,
Hertfordshire,
HP2 7DA

Tel: 0144 2200 100
Email: info@beba-energy.co.uk
www.beba-energy.co.uk

COPYRIGHT: ALL RIGHTS RESERVED.
THIS DRAWING MUST NOT BE
REPRODUCED WITHOUT PERMISSION
FROM BEBA ENERGY UK LTD. ALL
DIMENSIONS MUST BE CHECKED ON
SITE PRIOR TO STARTING WORK. ANY
DISCREPANCIES TO BE REPORTED TO
BEBA ENERGY UK LTD.

PROJECT NOTES

Equipment	Manufacturer	Model
Module	JA Solar	JAM60S10 MR 340
Inverter	Huawei	100KTL-M1
Mounting System	Alumero	Landscape 2.1

Total Install Capacity:
340 x 340W = 115.6kWp

REV	DATE	COMMENTS	BY
1	20/11/2020	Initial Layout	MP
2	06/01/2021	Changed drawing scale to 1:10	NH
3	-/-/-	-	-
4	-/-/-	-	-
5	-/-/-	-	-
6	-/-/-	-	-
7	-/-/-	-	-

Client	Maurice Crouch Growers Ltd		
Address	Willow Farm, Wisbech Road, Manea, PE15 0HP		
Drawing	Trench Detail		
Drawn	N.H	Checked	M.P
Job No.	Q51800	Scale	1 : 10 @ A3
Issue Date	20/11/2020		
Title	Proposed Trench Detail		
Issue	02		
Status	Proposed		