

:: East :: Existing :: 1:100 ::

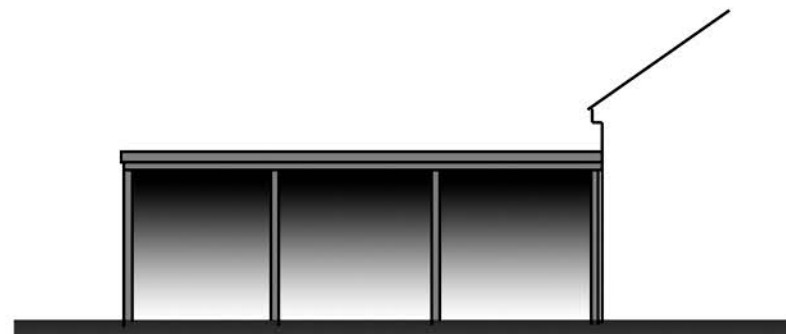

:: North :: Existing :: 1:100 ::



:: West :: Existing :: 1:100 ::

Existing Appearance:

Roof: Natural clay pantiles colour: black glazed
Walls: Smooth natural render/black weatherboard
Joinery: not applicable



**Replacement Side Extension
at Willow Farm, School Road, Bedingham
for Alison and Deane Binks**

JOHN PUTMAN
ARCHITECTURAL DESIGN + PLANNING
The Hollies :: Station Road :: Earsham
Bungay :: Suffolk :: NR35 2TS
johnputman1@btconnect.com :: 01986 892454

**Elevations :: Existing
Scale: 1:100 at A3
Drg.No.2182.3**