

Existing
West Elevation
Scale 1:100

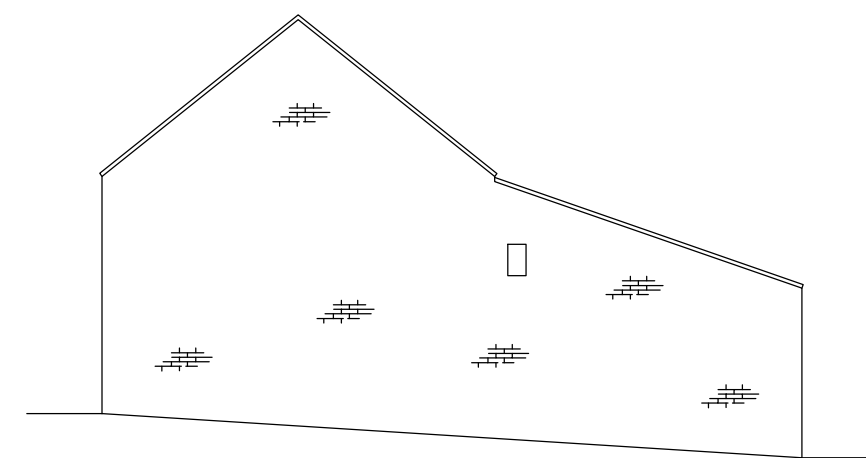

Existing
South Elevation
Scale 1:100

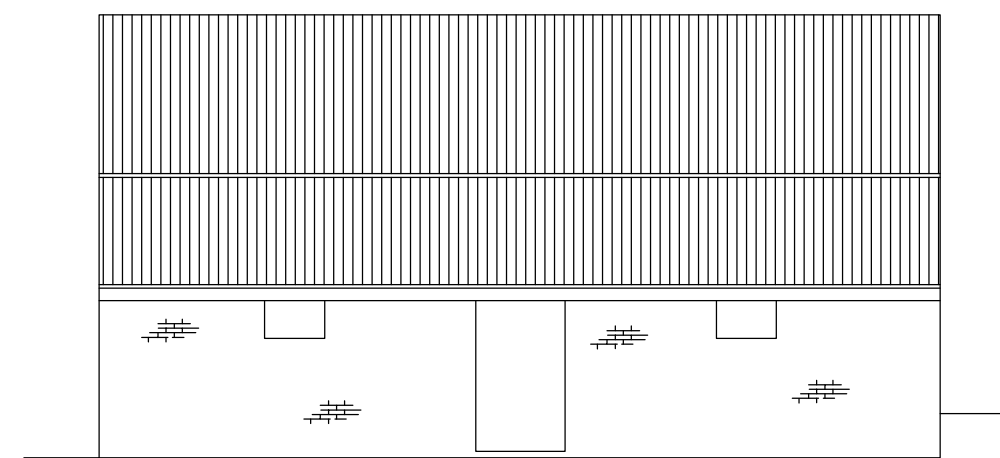

Existing
East Elevation
Scale 1:100

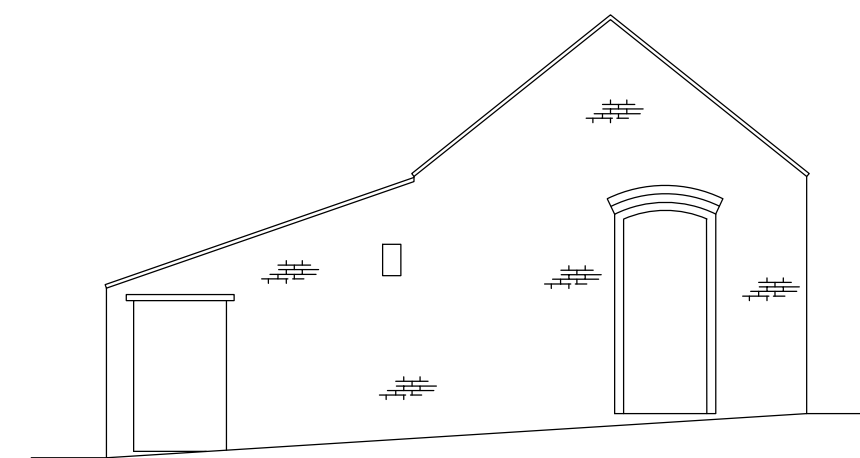

Existing
North Elevation
Scale 1:100

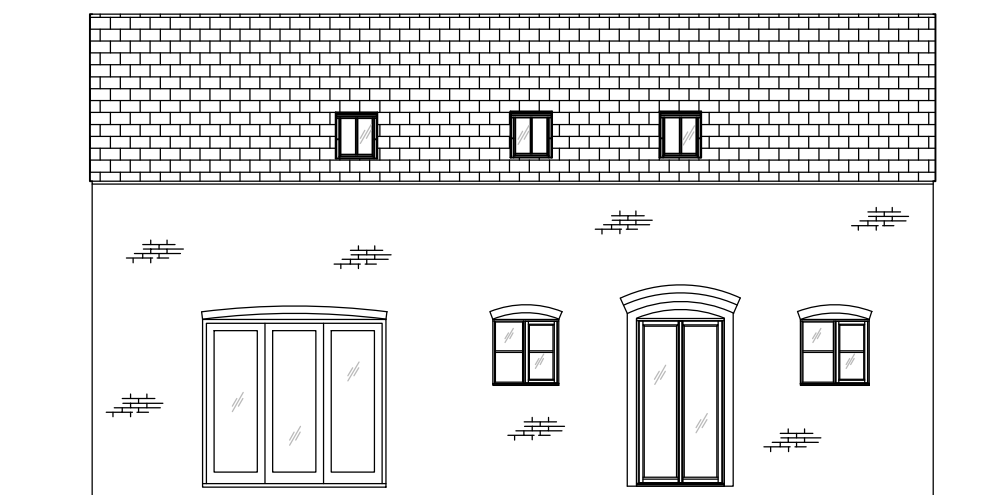

Proposed
West Elevation
Scale 1:100



Proposed
South Elevation
Scale 1:100

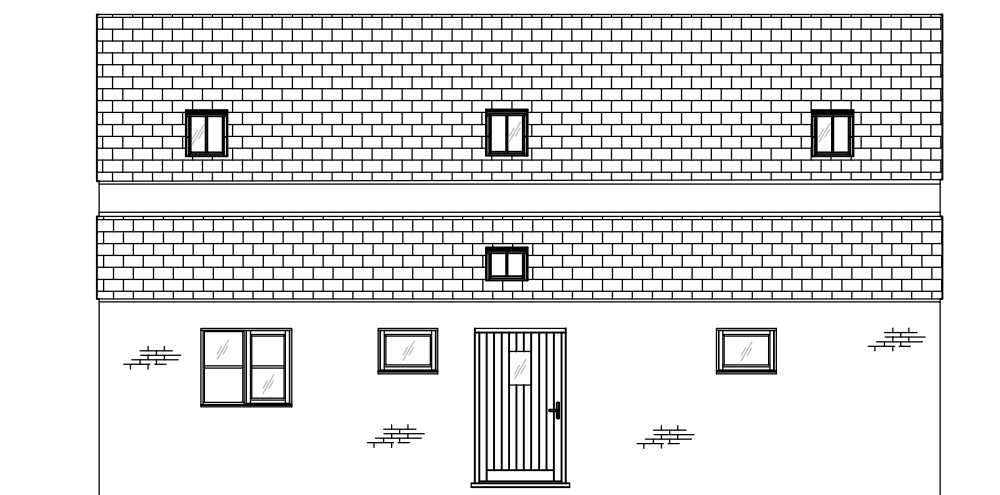

Proposed
East Elevation
Scale 1:100



Proposed
North Elevation
Scale 1:100

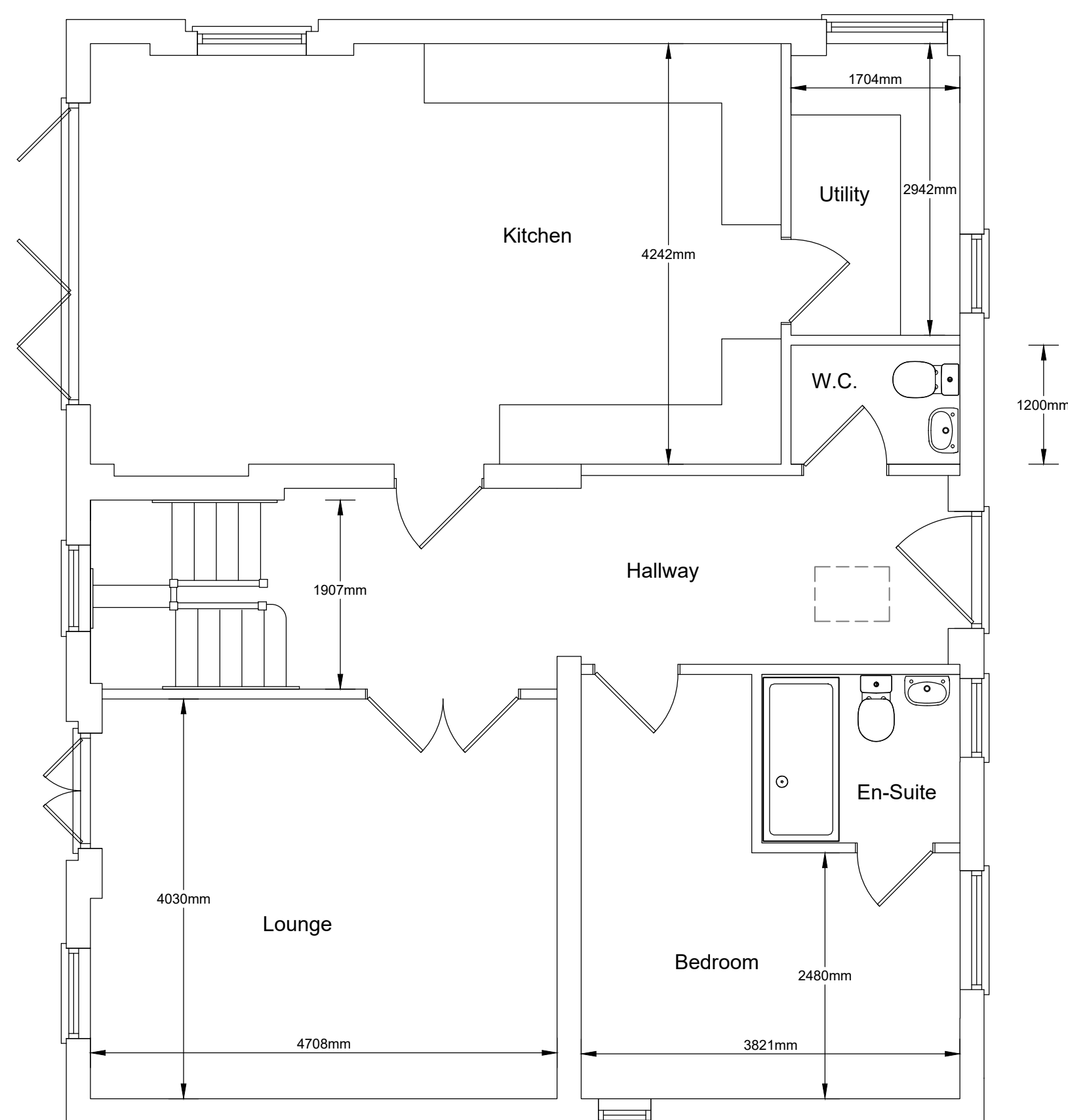

Proposed Ground Floor
Plan View
Scale 1:50

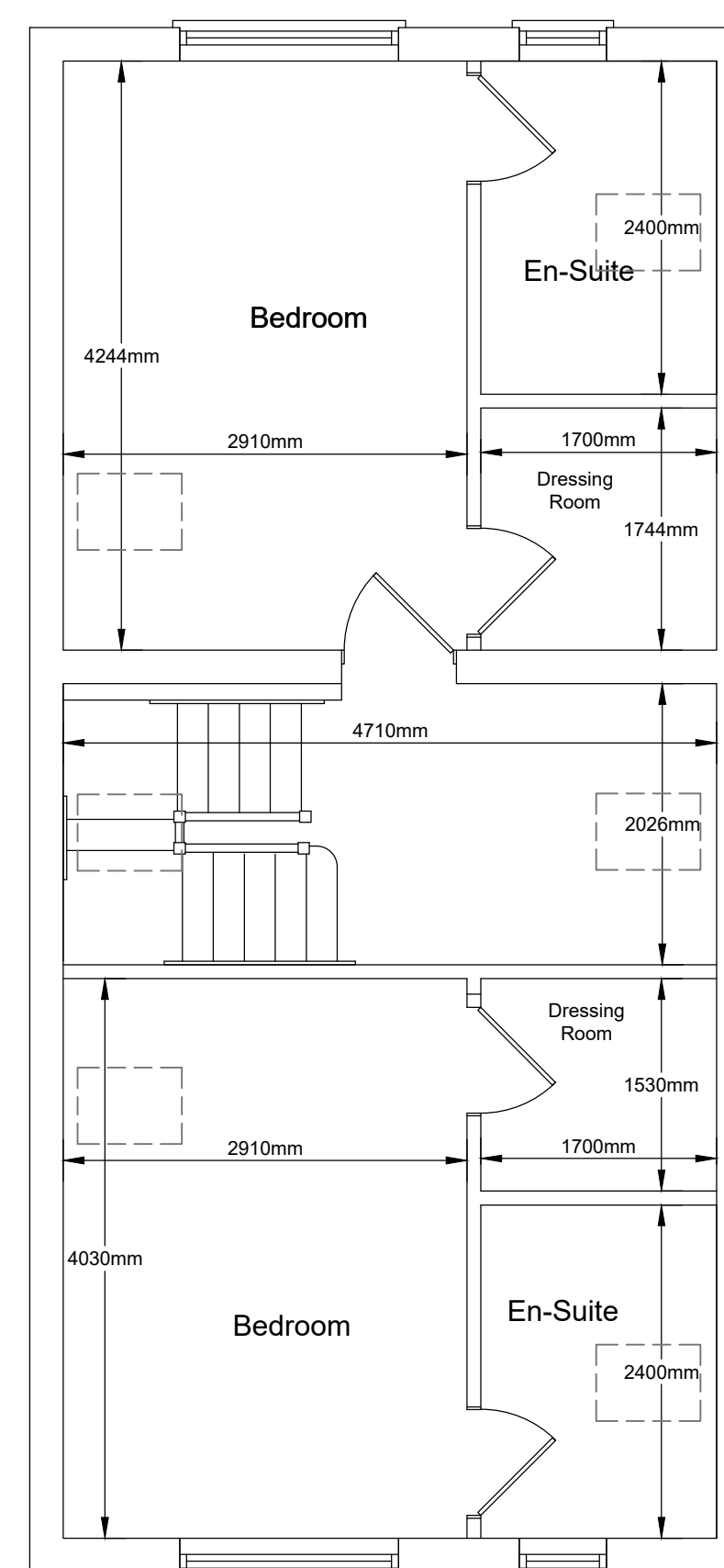

Proposed First Floor
Plan View
Scale 1:50

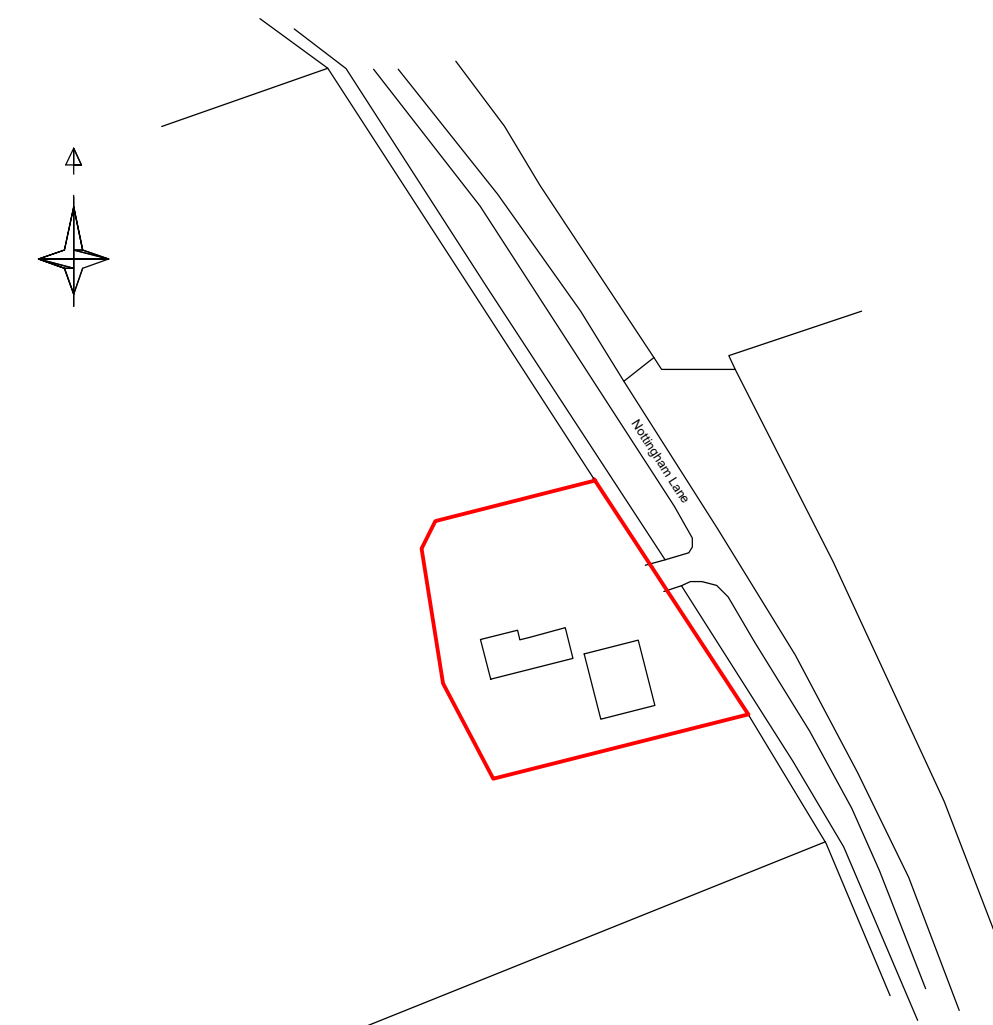

Location Plan
Scale 1:1250
Licence No. 100053151

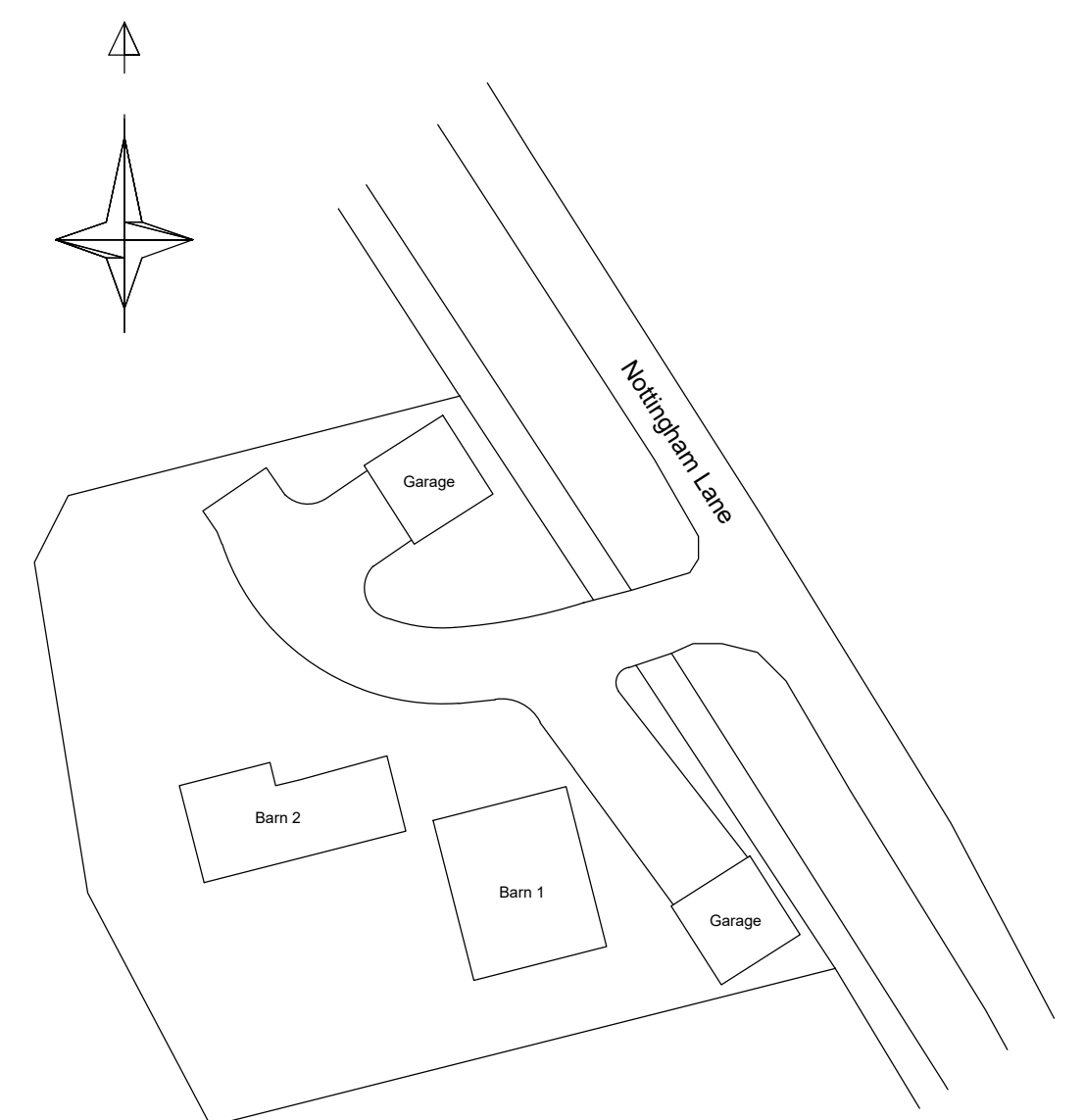

Site / Block Plan
Scale 1:500

| |
|--|
| Proposed barn 1 minor amendment to existing approved plans (18/01133/FUL) at Nottingham Lane, Old Dalby, LE14 3LX |
| Drawing No. A1-23-12-2020 |
| Robin Taylor 01664 857456 |
| Email:- taylorrobin@ntlworld.com |