

**DO NOT SCALE FROM THIS DRAWING-
USE FIGURED DIMENSIONS**

Notes

Note 1. New roof to be finished in slate to match existing house with zinc ridge and code 4 lead flashings.

Note 2. Rainwater goods to new garden room to be cast iron painted to match the existing house.

Note 3. Walls to garden room extension to be finished with wet dash render painted to match existing house walls.

Note 4. New windows and doors to be white timber with pre cast stone stooped cills to match existing.

Note 5. Velux roof lights with low level flashing to be installed in accordance with manufacturers recommendations.



South Elevation

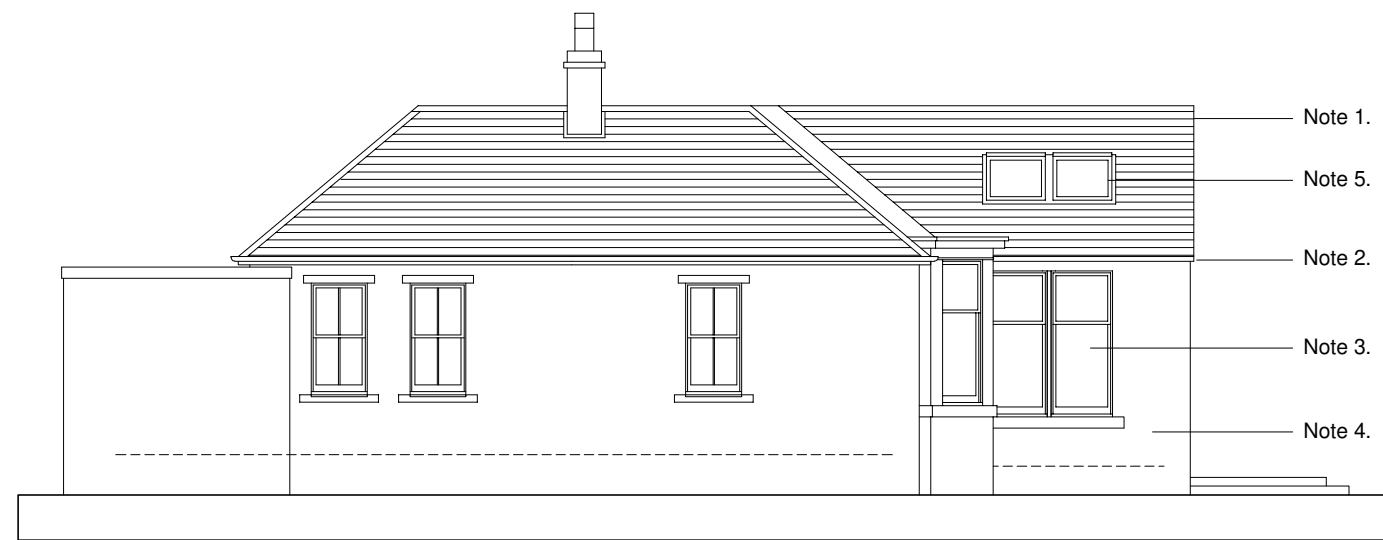

West Elevation

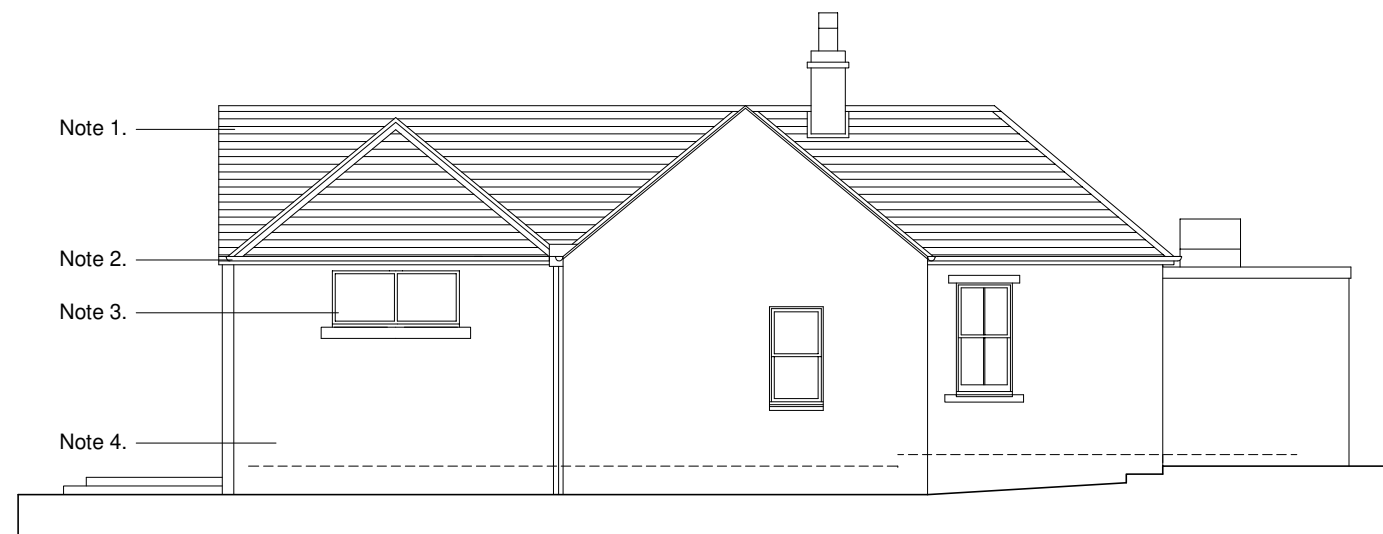

East Elevation

D & H FARMER Chartered Architects

Meldon Design Studio • 2 Elcho Street Brae
Peebles • EH45 8HU • ☎01721 724247
✉dhfarmer.co.uk • ✉mail@dhfarmer.co.uk

Client:	Mr & Mrs Williams		
Project:	Proposed Alterations Burnside 52 Leithen Road Innerleithen EH44 6HY		
Job No:	MD20/015	Date:	Dec 2020
Title:	Proposed Elevations		
Dwg No:	D010	Scale:	1:100@A3 Rev: A