

SOUTH ELEVATION

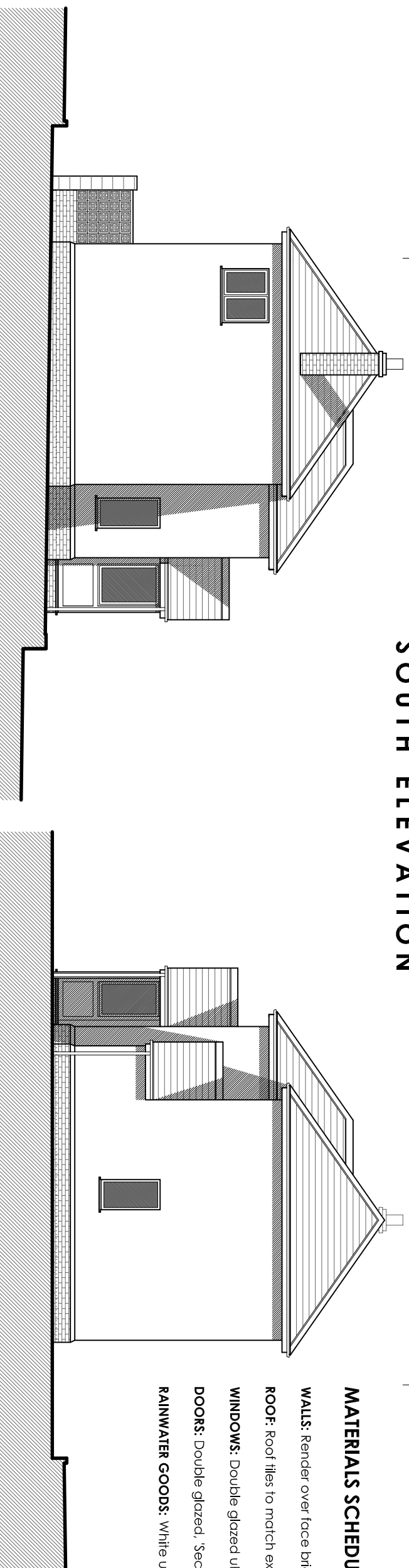

WEST ELEVATION

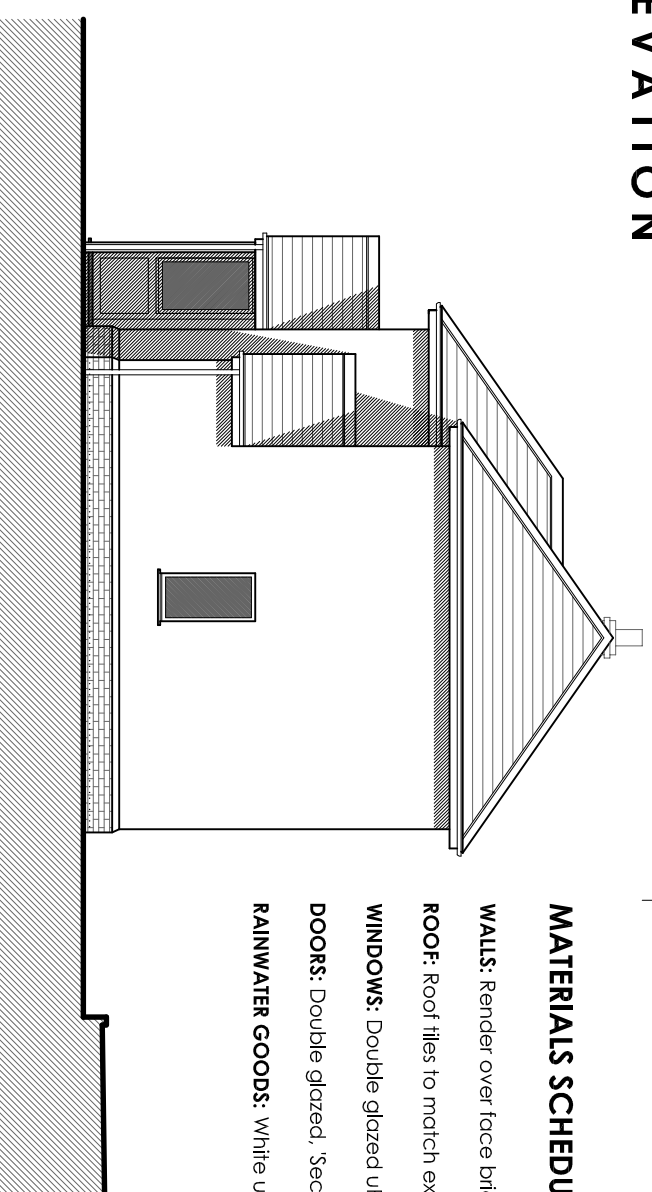

EAST ELEVATION

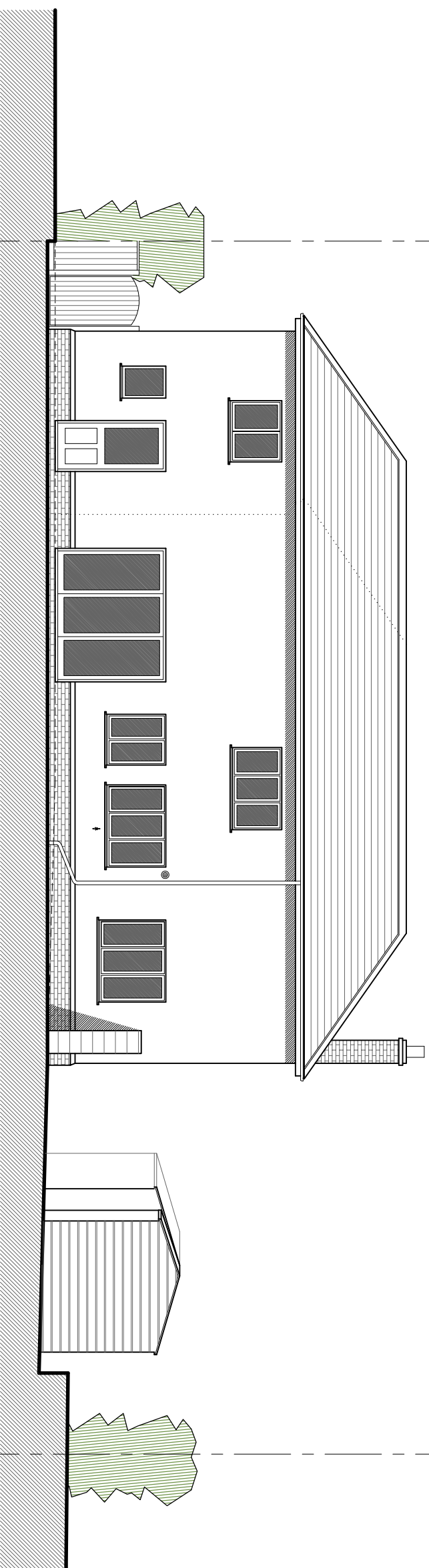

NORTH ELEVATION

MATERIALS SCHEDULE:

- WALLS:** Render over face brick plinth to match existing
- ROOF:** Roof tiles to match existing
- WINDOWS:** Double glazed uPVC to match existing
- DOORS:** Double glazed, 'Secured By Design' compliant
- RAINWATER GOODS:** White uPVC round profiled gutters & down pipes to match existing

Rev Date Description



Robbie Roskell Architectural & Building Consultants Ltd
 t 01308 841095 | e office@rabc.co.uk | w www.rabc.co.uk
 Unit 3 Whitehart Yard, Hogshill Street, Beaminster, Dorset DT8 3AE

ALTERATIONS & EXTENSION

at
 26 CLAY LANE,
 BEAMINSTER, DT8 3BX

for
 Mr & Mrs M WALSH

PROPOSED ELEVATIONS

Scale Date Drawn by
 1:100 Nov' 20 SEM

20/085/05 Rev

Drawn to stated scale for purposes of Planning application, Building
 Regs submission and estimating. Settling out to be agreed on site
 and all critical dimensions checked