

- General Note:**
1. Contractor to advise on all details and to ensure structural stability and
 2. Contractor to ensure that all specified materials are applied and installed as per the Manufacturer's recommendations. Contractor is responsible for obtaining all installation data and related information. With Local Authorities, Building Regulations, Environmental Health requirements Planning Regulations and CDM.
 3. Contractor to check on delivery times and specified materials and mitigate to necessary. Delays and Claims to be advised of any problems in sufficient time to specify alternatives.
 5. All construction methods to comply with current fire regulations.

Copyright:
This document and all information contained herein is the sole property of CJ Building LTD, reproduction in any form is strictly forbidden unless permission in writing is obtained.

This document is to be read in conjunction with the Specification, Bill of Materials and other related drawings where applicable.

Rev | Date | Revision Description | Int. | Checked

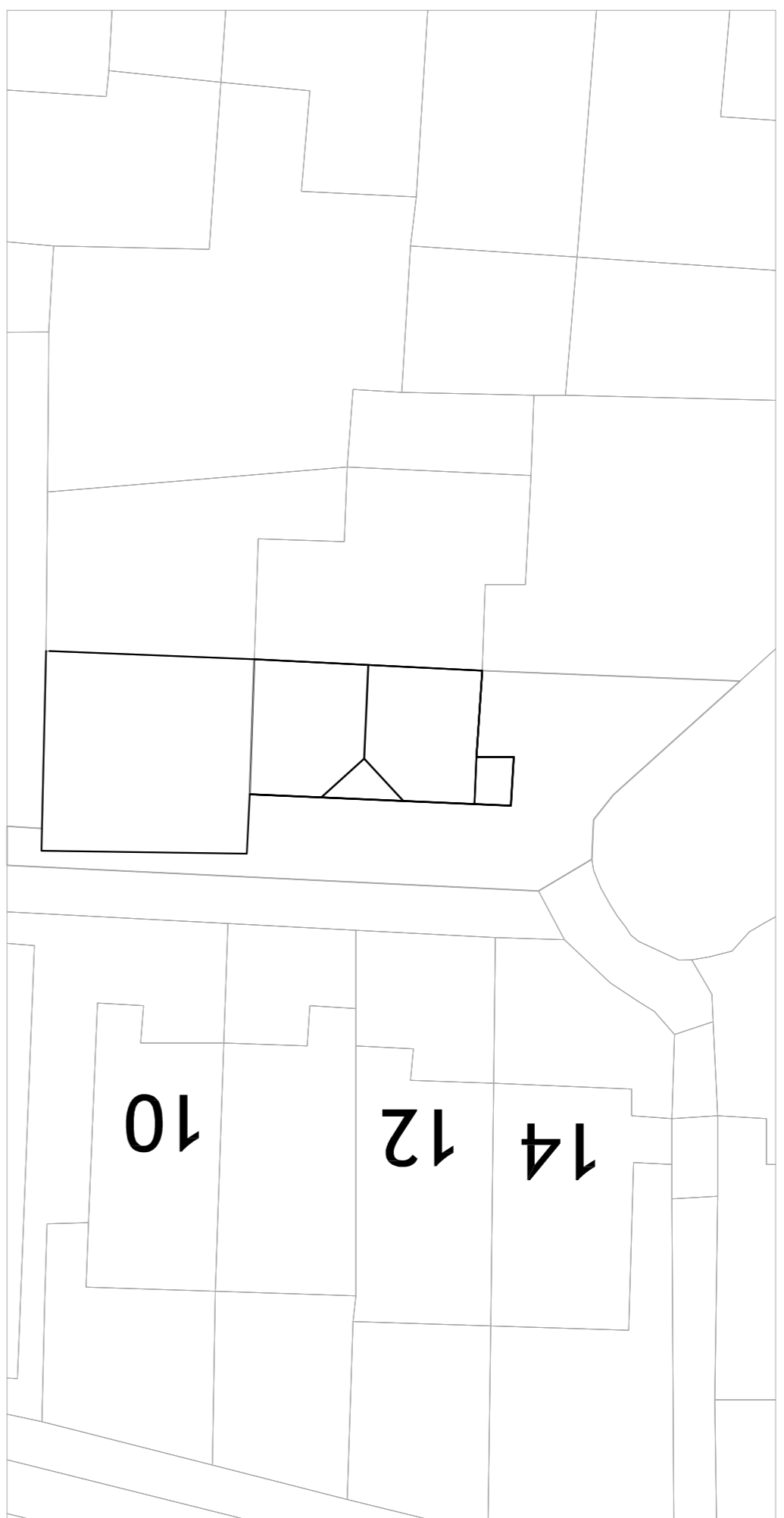

Scale: 1:200
Scale Bar in meters

Existing Site Plan

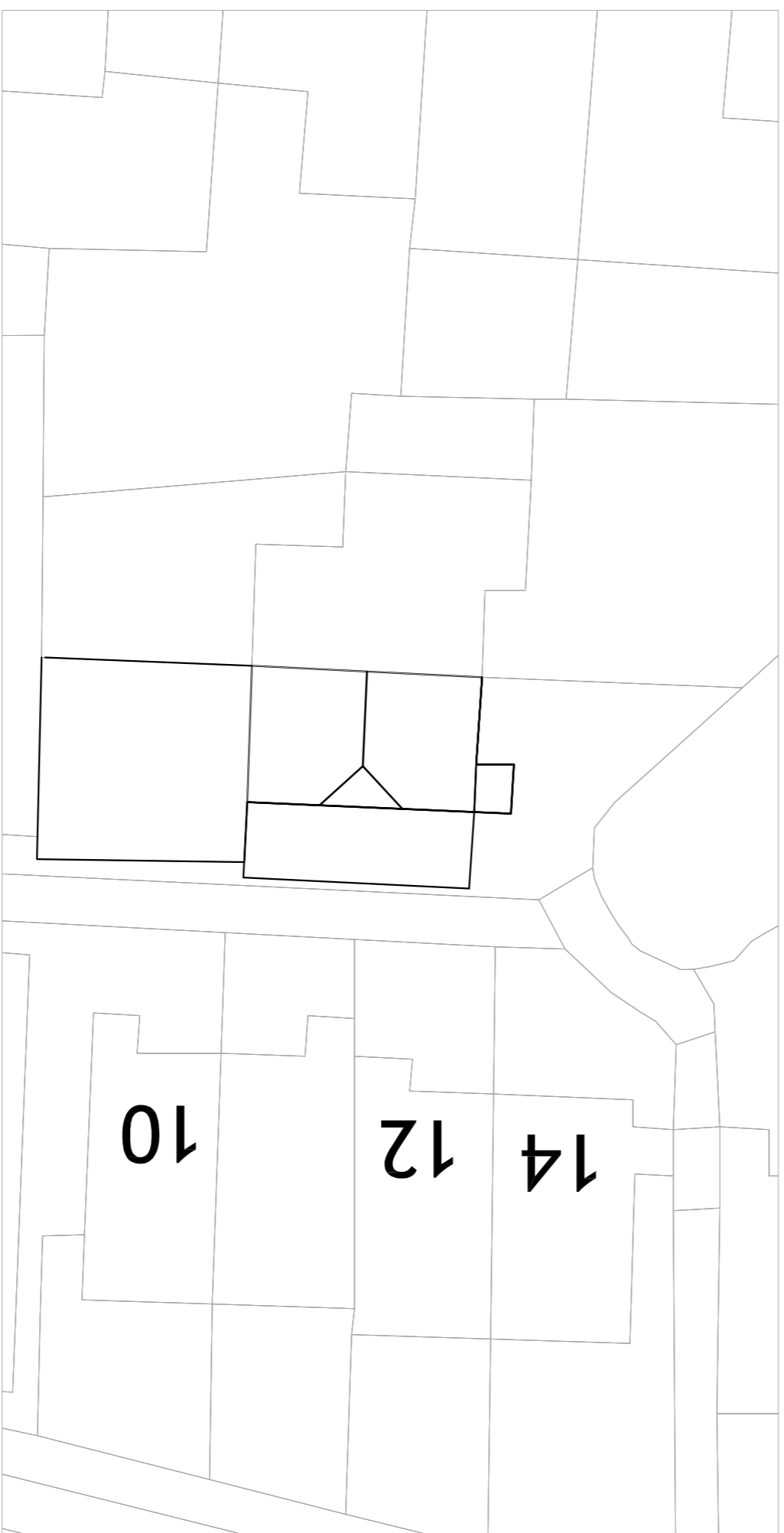

Scale: 1:200
Scale Bar in meters

Proposed Site Plan

CJ Building Maintenance and Developments Ltd

Project: 9 North Hill Close

Address: 9 North Hill Close

Burton Bradstock

DT6 4RY

Drawing: Existing and Proposed Site Plan

Existing and Proposed Drive Plan

Scale: 1:200 Date: 10.12.20

AH Scale: N/A Status: Planning

Project No: Drawn: KJN

Discipline	Series No.	Dwg. No.	Rev. No.
Dev	N/A	3-NH	

File Path: