

proposed timber door painted white with glass window

TIMBER SHED NORTH ELEVATION  
1:50 SCALE



proposed felt roof  
proposed brown PVC gutter and downpipe  
proposed shed finished with timber cladding and painted dark grey

TIMBER SHED WEST ELEVATION  
1:50 SCALE

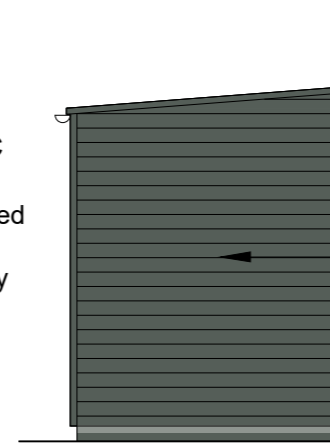

proposed shed finished with timber cladding and painted dark grey

TIMBER SHED SOUTH ELEVATION  
1:50 SCALE

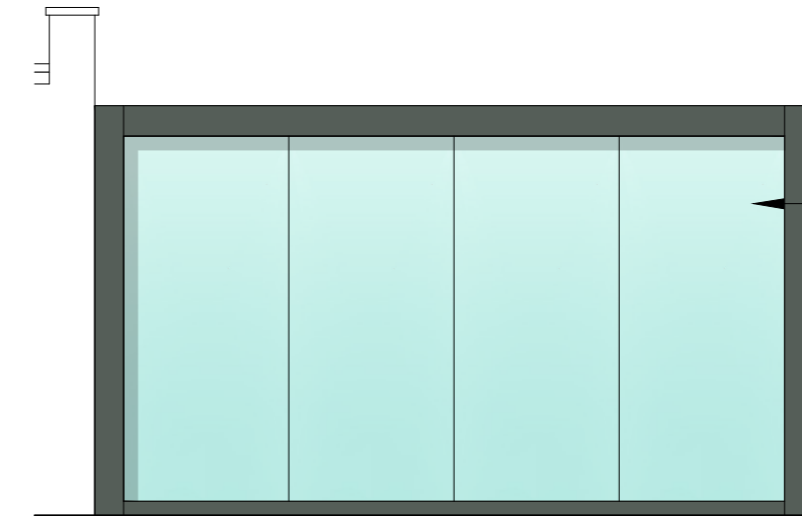

dark grey powder coated aluminium frame  
full height glazing

PROPOSED PERGOLA - SIDE ELEVATION  
1:50 SCALE



proposed timber fencing and timber gate painted dark grey

proposed dark grey PVC windows & door

elevation to be painted dark grey

proposed timber gate painted dark grey

PROPOSED REAR ELEVATION (SECTION A-A)  
1:50 SCALE



PROPOSED PERGOLA - REAR ELEVATION  
1:50 SCALE

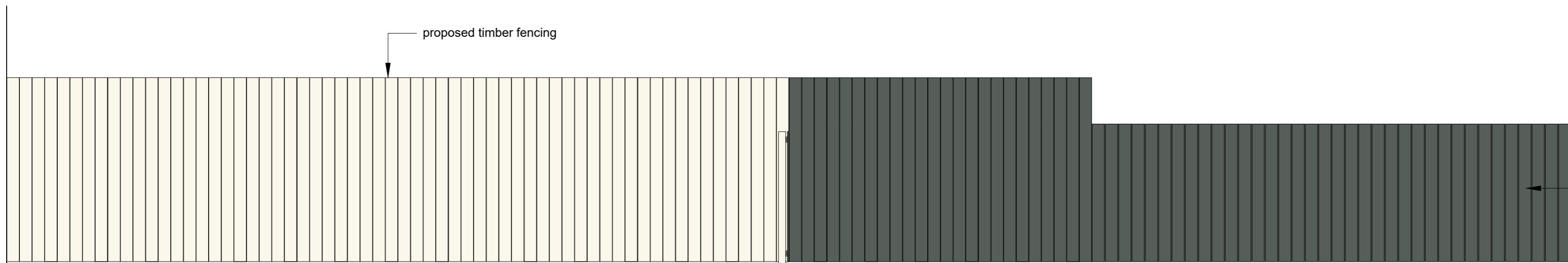

proposed timber fencing

proposed timber fencing painted dark grey

PROPOSED TIMBER FENCE (SECTION B-B)  
1:50 SCALE

rev	date	details	by	rev	date	details	by

THIS DRAWING WAS PREPARED TO OBTAIN BUILDING CONTROL AND/OR PLANNING PERMISSION AND CAN ONLY BE USED AS A WORKING DRAWING WITH PERMISSION FROM FORMAT BUILDING DESIGN.

THIS OFFICE'S LIABILITY ENDS UPON THE RECEIPT OF A DECISION FROM BUILDING CONTROL AND/OR THE PLANNING DEPARTMENT.

THIS DRAWING IS NOT TO BE REPRODUCED WITHOUT PERMISSION.

CONTRACTOR NOT TO DEVIATE FROM THE APPROVED DRAWING WITHOUT INFORMING FORMAT DESIGN.

ALL SIZES AND DIMENSIONS TO BE VERIFIED ON SITE BY CONTRACTOR AND MANUFACTURER.

**SERVICES OFFERED:**

MEASURED SURVEYS  
PLANNING CONSULTANTS  
FEASIBILITY STUDIES  
NEW BUILDS

PLANNING APPLICATIONS  
LISTED BUILDING APPLICATIONS  
BUILDING WARRANT APPLICATIONS  
LIQUOR LICENCING DRAWINGS  
DEED PLANS

drawing title: proposed elevations	scale: @A2
job title: 40 Main Street, Gullane	drawing no: 10072 04
client: L Crolla	date: 16.10.2020
status: PLANNING PERMISSION	drawn: SK

**format DESIGN**

FADADS Limited  
Holyrood Business Park 146 Duddingston Road West Edinburgh EH16 4AP

Tel: 0131 661 7666  
Fax: 0131 659 6033  
Email: formatdesign@aol.com  
Web: www.formatbuildingdesign.com