

GENERAL NOTES:

- All works to comply with the Scottish Building Regulation 2004 as amended
- All products to be installed per manufacturer's recommendations
- All dimensions to be verified on site
- Refer to window schedule for sizes and locations
- Refer to window schedule and other tender drawings & schedules for finishes and ironmongery.

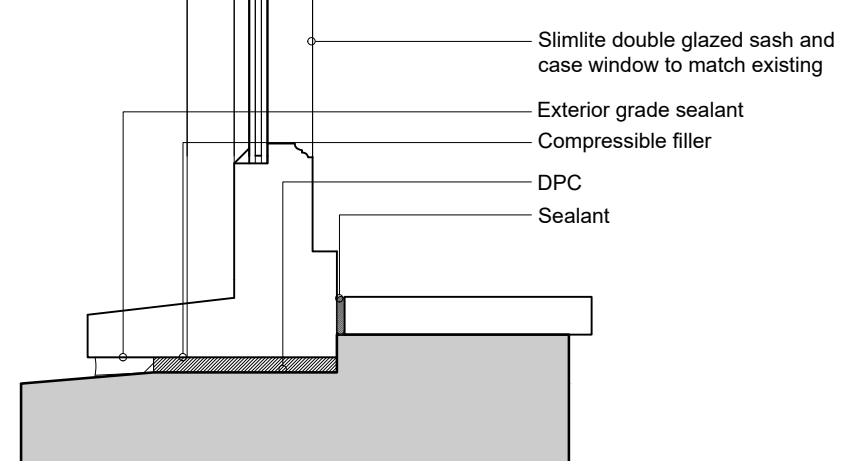

WINDOW TYPE A
 Redwood, slimlite double glazed fixed window
 Glazing pattern to match existing

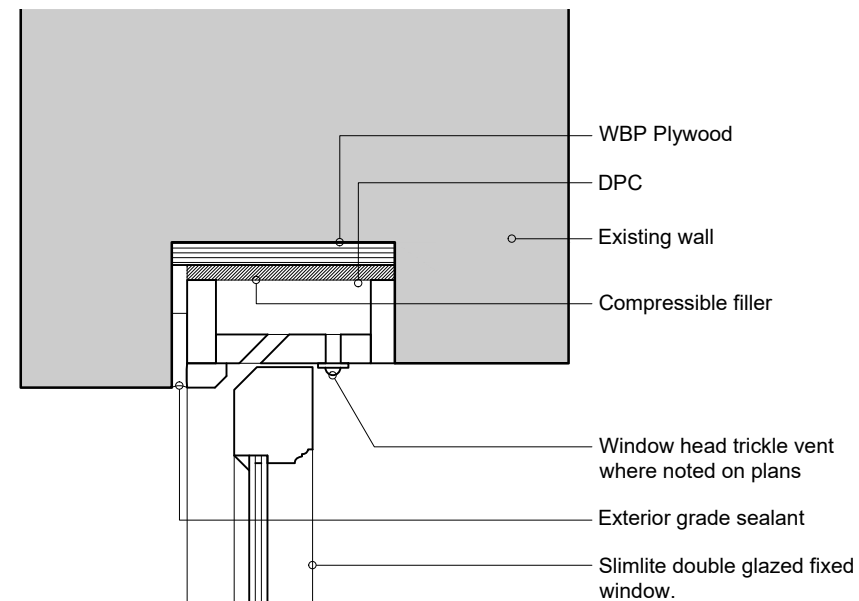
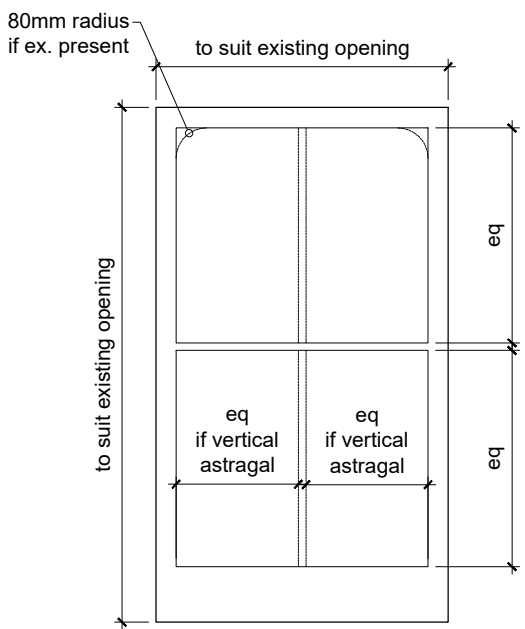

01 Elevation of Typical Window
 1:20

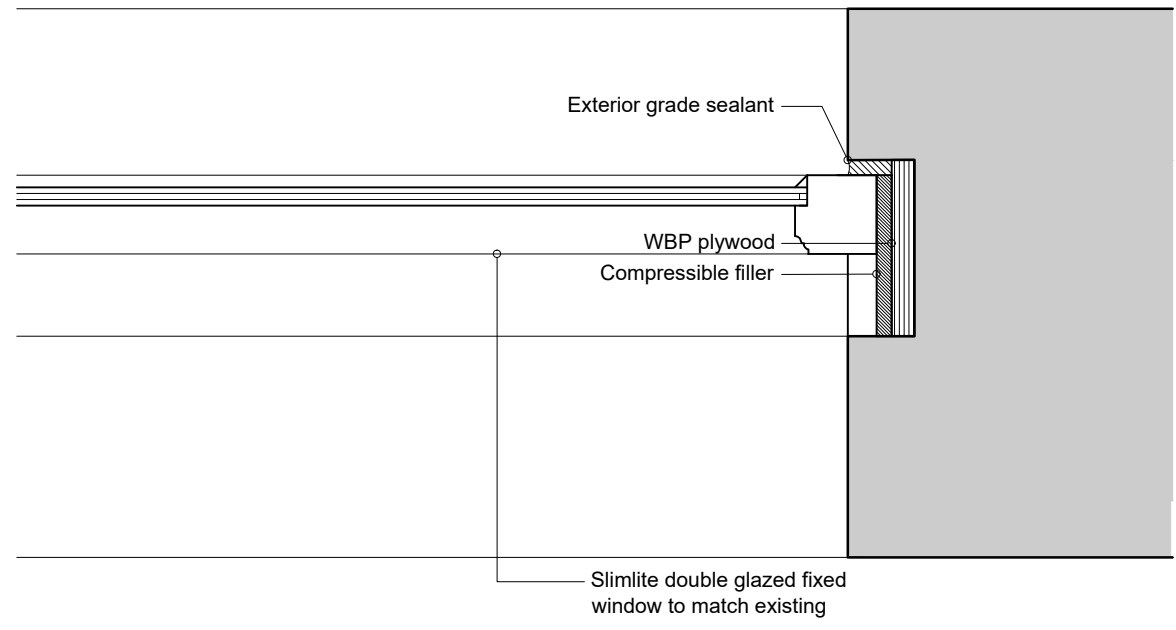

02 Window jamb details
 1:5

03 Window Section
 1:5